CIRCULATION
Daily, over.....400,000
Sunday, over....750,000

The Chicago Daily Tribune.

THE WORLD'S GREATEST NEWSPAPER

FINAL EDITION

VOLUME LXXIX.—NO. 37. C. [COPYRIGHT: 1920: BY THE TRIBUNE COMPANY.] THURSDAY, FEBRUARY 12, 1920.—30 PAGES. THIS PAPER CONSISTS OF TWO SECTIONS—SECTION ONE. * * PRICE TWO CENTS IN CHICAGO AND SUBURBS. ELSEWHERE THREE CENTS.

U.S.-RAIL MEN IN DEADLOCK

U. S. APPROVES IMPORTATION OF SERVANTS

Employers May Aid Those They Hire.

The Tribune's European bureau, while not undertaking the work of an employment bureau or the hiring of domestic help for American households, is willing to act as a channel—under the limitations set forth below—for carrying inquiries for such service to those who may be interested in the opportunity of coming to this country. Any subsequent negotiations must be conducted directly or through consular offices.

Washington, D. C., Feb. 11.—[Special.]—The promotion of immigration into this country under its laws will be permitted in connection with an effort to solve the pressing "servant girl problem."

The department of labor tdoay stated that it will be permissible, under statutory exemptions from the provisions of the contract labor law, for THE TRIBUNE, through its foreign service, to employ its good offices in bringing prospective employers in this country into contact with foreigners desiring to migrate here to accept household and similar work.

Passage May Be Repaid.

The passage of such household workers to this country may be paid and the necessary funds provided by the American employer, and THE TRIBUNE may serve as a channel of information and communication between prospective employer and employé.

The matter was broached in a letter from Floyd P. Gibbons, director of THE TRIBUNE'S foreign service, who pointed out that in France and other European countries there were many who would like to come to the United States for work at the good wages prevailing here.

Under the regulations it will be necessary for the immigrant to obtain a passport from his own government and to obtain indorsement thereof by an American consul at a cost of $2—$1 for his vise of the passport and $1 for the immigration declaration the immigrant is required to sign.

Undesirables Barred.

American consuls are instructed to investigate every applicant to determine whether he or she is a reputable citizen in his community and particularly whether he or she is of anarchistic or bolshevistic tendencies. The aim is to prevent the migration to America of undesirable citizens. If an applicant is found unobjectionable the consul is instructed to vise the passport forthwith.

Applications of Germans, Austrians, Hungarians, Bulgarians, Russians, and Moslem Turks must be referred to Washington.

The exemption of domestic servants from the provision of the law excluding as contract laborers aliens who have been "induced, assisted, encouraged, or solicited" to migrate to this country holds good, however, only in the case of individual employers and may not be taken advantage of by hotels, boarding houses, and others desiring servants for commercial and not for domestic service in households.

Home Servants Only.

Domestic servants, also, are held by the department of labor to be "persons employed in household affairs, as distinguished from work not immediately connected with the conducting of a family establishment, and as distinguished from personal service such as that rendered by valets and ladies' maids."

This construction admits cooks, house maids, nurse maids and household servants generally, including butlers and janitors. Some doubt was expressed by the law officers of the labor department today as to whether the ruling could be held to include gardeners. It does not include chauffeurs.

In the case of "unassisted" immigrants arriving in this country, the presumption is they are admissible subject only to the qualifications required under the law. The "assisted" immigrant, however, must prove in addition that the "assistance" received is legitimate.

Must Have Funds.

Domestic servants, therefore, must show that they are coming to work in households and that the financial assistance received, if any, has been from an individual and not from a company, corporation, or charitable association. They must also have with them funds sufficient to pay their railroad fare to destination and to meet

(Continued on page 2, column 5.)

BRITON URGES KING DROP 'MY' THIS, 'MY' THAT

[Chicago Tribune Foreign News Service.]
[By Special Cable.]

LONDON, Feb. 11.—There is a remarkable protest in the leading editorial in the Daily Express today against the recurring use of the word "my" in the king's speech from the throne, such as "my army, my navy, my people, my possessions." The Express says the word is contrary to the democratic spirit of the age and ought to be dropped with the other archaisms which serve no useful purpose and only irritate.

'R. F. C. CAPTAIN,' POPULAR WITH WOMEN, JAILED

Hotel 'Spoofed Him' by Changing Lock.

Slim and fair, with rosy cheeks and a toy mustache, the young man dawns upon our vision on the evening of Nov. 23, 1919.

On that evening we find him in earnest conversation with the clerk at the Edgewater Beach hotel. There is a key in the young man's right hand and a perplexed look on his face.

"Most exstrawd'n'ry," he is saying. "I put the key in the lock, and it don't work. It just won't work. It worked a little while ago, dash me if it didn't. I don't understand. I say, be a good chappie, won't you, and tell me—am I being spoofed?"

The clerk examines the key, asks the name, looks at the files under "Capt. J. Warren Van Alstyne, R. F. C."

$143 for a New Key.

"Yes," says he; "we've changed the lock on your room. It'll cost you $143 for a new key. Your bill, you know—you haven't been paying of late."

"Most exstrawd'n'ry," says the young man, and we lose sight of him until Detective Sergeant John J. McGinnis of central brings him once more into our ken.

McGinnis had been looking for "Capt. Van Alstyne." Frank Ellsworth, the house detective of the Edgewater Beach, had drawn a verbal picture of the man.

"I heard he was quite a ladies' man," said McGinnis, "and that he had stung several women. I heard he was hanging around the Fine Arts building, where many society women may be found, and I got in the habit of hanging around.

Calls Himself Irving.

"I'm standing there tonight when I see this chap and say to myself, 'That's Van Alstyne, I'll bet a dollar.' I would know for sure if I heard him talk, so I edged up to him.

"'Waiting for some one?' I says, pleasantly.

"'Waiting for the jolly lift, chappie,' says he, and I says 'Well, Capt. J. Warren Van Alstyne, I'm glad to meet you.'

"'My name's Irving,' says he.

"'Irving?' says I. 'Well, that's an English name, too, so come along.'

Uniform Still at Hotel.

"He tells me then that he is Van Alstyne and gives me his address in blooming Lunnon, 1818 Hyde Park place, but devil a word about where's he been living since he left the Edgewater Beach. I got a notion he's parked somewhere in Galt avenue."

"Don't know whether he is a genuine captain or not, but he had the uniform. It's at the Edgewater Beach with most of his other togs."

Thus, after all these months we find our fair young man in a cell in the Central station.

It's This Way, Old Dear.

"You know, old thing," he said, "I'm in a deuce of a predicament, eh what? I paid my bills when I had the money; the berries, you call them. Ripping that; berries. No end funny.. But what's a chap to do when the old remittance doesn't come?

"So I got a position in your Carson, Pirie, Scott and company's store, you know. In the clothing department, picking out snappy garmenture for nice old chappies and nice young chappies. Seventy-five round iron men a week—though when you come to think of it, why should an iron man be round? A bit thick, that, eh? Yes, and in few weeks I'd have got twice that much.

"I was going to send some berries, some round iron men—I say what do you call your paper money? Bills? Jack! I was going to send the hotel some jolly Jack today—but they didn't give me time. And what can a chap do when he's incarcerated? I say, it's too bad, don't you know? I'm afraid I'll have to leave Chicago on account of this."

"But not right away, old thing," said Sergt. John McGinnis.

LEGION TO SEND BONUS DEMAND TO CONGRESS

Acts When Promised Aid Is Delayed.

Indianapolis, Ind., Feb. 11.—[Special.]—Reversing the position taken at the organization caucus at St. Louis and refusing longer to leave "with confidence to the congress the discharge of this obligation," as the Minneapolis convention put it, the executive committee of the American Legion has come out flatfootedly for "adjusted compensation" for service men in the late war, amounting to more than $1,900,000,000.

This amount is to be distributed on the basis of one $50 bond of a new issue for every month of service.

The Legion might have maintained its confidence that congress would eventually do the right thing without the submission to it of a concrete demand if it had not been for the action of the Democratic caucus of the house and certain Republican leaders in declaring against universal military training, which the Legion emphatically supports.

Democratic Act Starts Fight.

This action brought matters to a head, and at the meeting here on Tuesday the executive committee—having the day before sent the Democratic caucus a futile protest against a declaration against universal training—unanimously voted to put the adjustment of compensation, or bonus, as it was formerly called, up to congress in definite form.

Action by the Legion was preceded by a report of J. W. Miller, chairman of the legislative committee, to the effect that it was useless for the Legion to expect any action from the present congress.

Two Committees to Work.

Commander Franklin D'Olier will be in Washington on Monday, when he is expected to announce the membership of the committee charged with the task of putting the adjusted compensation demand through congress.

Another committee on land settlement and home aid, appointed recently by Commander D'Ollier, will meet in Washington Feb. 16. The committee, which is headed by Albert A. Sprague of Chicago, will endeavor to have enacted by congress a law providing for settlement of government lands by ex-service men and women.

This law would permit reclamation of unproductive lands and direct loans to service men and women for the purchase and development of farms. The Legion urges that thte right of eminent domain be incorporated in the act to prevent speculation and that provisions in the law be administered by former service men and women.

Women Driven to Street by Flames in Laundry

Fifteen women working on the night shift were driven to the street early this morning when fire attacked Munger's laundry at 2412-14 Indiana avenue.

THE WEATHER.

THURSDAY, FEBRUARY 12, 1920.

Sunrise, 6:50; sunset, 5:19. Moon rises 2:10 a. m. the 13th.

Chicago and vicinity—Mostly cloudy and somewhat unsettled Thursday and Friday; gentle northerly winds Thursday, becoming moderate to fresh southerly by Friday.

Illinois—Mostly cloudy and somewhat unsettled Thursday and Friday; colder in southeast portion Thursday; slightly warmer Friday.

TRIBUNE BAROMETER.

TEMPERATURE IN CHICAGO
[Last 24 hours.]

MAXIMUM, 2 P. M.....31
MINIMUM, 3 A. M.....23

3 a. m.	23	11 a. m.	29	7 p. m.	27
4 a. m.	23	Noon	31	8 p. m.	28
5 a. m.	24	1 p. m.	31	9 p. m.	28
6 a. m.	24	2 p. m.	31	10 p. m.	28
7 a. m.	24	3 p. m.	28	11 p. m.	27
8 a. m.	25	4 p. m.	28	Midnight	27
9 a. m.	27	5 p. m.	27	1 a. m.	27
10 a. m.	28	6 p. m.	27	2 a. m.	26

Mean temperature for 24 hours, 27 degrees. Normal for the day to 7 p. m., 24. Deficiency since Jan. 1, 61 degrees.
Precipitation for 24 hours to 7 p. m., .02 of an inch. Deficiency since Jan. 1, 1.74 inches.
Highest wind velocity, 16 miles an hour from the west at 9:35 p. m. Tuesday.
Relative humidity, 7 a. m., 78; noon, 66; 7 p. m., 93.

CURTAIN

Actress and Dancer Dies in Paris After Long Illness.

GABY DESLYS.
[Photo: Underwood & Underwood.]

PARIS, Feb. 11.—Gaby Deslys, the actress and dancer, died today.

Gaby Deslys had recently undergone several operations for an infection of the throat. Early in December she was considered to be in a grave condition and her relatives were summoned from America.

The name of Gaby Deslys became known after former King Manuel of Portugal displayed his infatuation for her. That was ten years or more ago. In 1911 she arrived in America and made her appearance on the New York stage. She made a second visit to America in 1915, and returned to London and Paris the following year.

The throat affection from which the actress suffered is said to have resulted from influenza.

QU'EST ZE LOON NOW? IS ARTIST ART'S ASSASSIN?

Chicago Tribune-New York Times Cable.
[Copyright 1920.]

PARIS, Feb. 11.—The eleventh salon of the independent artists at the Grand Palais in the Champs Elysées has been the scene of an artistic tragedy. All the disciples of the very latest schools of art are exhibiting there the latest creations—some so wonderful in design that none but their authors ever can hope fully to understand them.

Before one of these M. Delivigne, an artist, stood and gazed. Suddenly, with forceful sweeps of a knife, he cut the canvas from the frame and shouted joyfully. Attendants handed him over to the police as the futurists clamored for his death by slow torture.

"He is mad," they finally decided. "Only a madman would fail to appreciate the beauties of such wonderful futurist work."

The police magistrate has ordered the painter to undergo medical examination.

Chinese Laundry Closes as Aids Ask $50 a Week

Old Hi Cost has throttled even the Chinese laundry.

Yesterday Charlie Young, who has conducted a "no tickee, no washee" establishment at 1244 Chicago avenue, Evanston, for the last fifteen years, closed up his shop.

"I pay men $35 a week and room and board," he said. "Now they say: 'Give us $50 a week and room and board or we strike.' I can't afford it. They say they get that much in Chicago. Good-by, laundry."

Greeley, Col., Farmer Took Greeley's Advice: Result!

Greeley, Colo., Feb. 11.—W. T. Van Eaton, a farmer, driving a heavy touring car, was picked up, car and all, by a Union Pacific passenger train near Nunn, Colo., today and carried 1,175 feet before the train could be stopped. He received only slight injuries. He was not even jarred loose from the wheel.

NATION SEIZES SIX AS ROBBERS OF ITS HEROES

Grabs Ring That Stole War Risk Cash.

United States secret service agents yesterday rounded up the last of a gang that deliberately selected as its victims the maimed defenders of the nation, and the widows and dependents of men who were killed in battle or died in the service. Six members of the ring are now prisoners, charged with the theft from the mails of soldiers' bonus checks, insurance payments, allotments for injuries, and A. E. F. death payments. The amount they stole is unknown, but estimates run in excess of $100,000.

The agents, under the direction of Capt. Thomas J. Porter, won complete confessions from Byron B. Parks and Henry A. Western, former mail clerks in the Chicago postoffice, and four accomplices they employed to indorse and cash the checks they filched from the mails.

Leaders Are Negroes.

Both leaders in the ring are Negroes. The accomplices under arrest include Amos George, a "black belt" gambler; Mabel Allen, white, said to be the sweetheart of Parks; Gladys Irene Stevens, the colored girl who donned khaki and accompanied the old 8th regiment to the border before she was discovered, and Gwendolyn Marsh, another colored girl.

All will face a federal hearing before United States Commissioner Lewis F. Mason today and prison terms of fifteen years or fines of $5,000 or both.

They include only a part of the well organized ring which investigators believe has been operating successfully in practically every big city of the United States.

Held for Week.

Parks, Western and George have been held on secret government warrants for more than a week while treasury experts grilled them in unsuccessful attempts to win their confessions and secret service wires were stretched across the country to snare the three girls, who fled from Chicago the moment they learned of the first arrest. Agents traced the Stevens girl through five states and to the home of friends in the colored district yesterday to piece out the last link in the chain of evidence against the ring.

The three girls were used to indorse and cash allotment and insurance checks made out to mothers or sisters of soldiers, prosecutors declare, and have masqueraded in mourning since the armistice in order to carry out their part in the scheme.

QUIT FARM LIFE FOR CITY LIFE, AND RENTS SOAR

Ithaca, N. Y., Feb. 11.—The abandonment of farm life by men and boys during the last year for the city has left more than 24,000 habitable farmhouses in the state vacant, according to estimates by Prof. G. F. Warren of Cornell university. His figures were based on a survey of New York farms, which has just been completed by federal and state agricultural authorities.

Prof. Warren said that the figures explained to some extent the scarcity of houses in the cities.

The exodus from the farms, he declared, has taken place despite the fact that farm wages will be higher by 14 per cent this year than last. He said the survey indicates that a single man this year will average $52.25 per month in addition to his board, while a married man will receive a monthly wage of $68.50, in addition to a house for himself and family and some farm products instead of board.

HIGH COST HITS ROAD BUILDING; STATE TO SUFFER?

Springfield, Ill., Feb. 11.—[Special.]—The price of road building in Illinois has increased from an average of $32,000 a mile to between $38,000 and $40,000 a mile, according to bids which were opened by the state division of highways today. As a result the department of public works and buildings soon will decide whether to carry out or cancel the road building program this year. Only ten contractors submitted bids, and only one was within the estimate sent out by the state. Further bids will be received next Wednesday and until then no decision will be made.

London Taxicab Strike May Bring Bigger Fare

LONDON, Feb. 11.—All taxicabs have been off the streets of London for twenty-four hours as a protest against the high price of gasoline. The owners and drivers entered an agreement on the strike. The government probably will allow an increase of 50 per cent in fares.

TEACHERS WIN BLANKET RAISE OF $3,080,000

$450 Increase Fails to Calm Grades.

Members of the teaching force of the Chicago public school system were given financial relief for a period of approximately two years yesterday when the board of education adopted the new salary schedule framed by the finance committee. The blanket raise will cost the board approximately $3,080,000 a year above last year's regular rate of pay.

The increase for elementary teachers approximates $450. High school teachers were boosted $400. The minimum salary for elementary teachers was set at $1,200 and the maximum at $1,975. Last year the minimum was $1,025, the maximum $1,475, with the addition of a bonus of $100 generally.

The new high school scale is $1,600 minimum and $3,400 maximum.

The increase will date back to Jan. 5, the beginning of the 1920 school year.

Teachers Disappointed.

As was expected, the elementary teachers were far from satisfied with the increase. They had petitioned the board for a maximum of $2,500.

Commercial branch teachers in the high schools also registered disappointment. They charge their advance should have equaled that given domestic science instructors.

Miss Margaret Haley, business head of the Chicago Teachers' federation, and spokeswoman for more than 5,000 elementary instructors, stated that "comment was unnecessary."

"A lot of jam was handed out yesterday," she said. "My motto has been 'Give out the bread and butter before the jam is distributed.' Elementary teachers should have been given the preference. Groups now receiving what we consider a living wage were boosted with the rest. Our teachers were not, and even with the increase will not be able to live comfortably. They are teaching 90 per cent of the children."

She said the maximum wage for elementary teachers places the buying power of the dollar 70 cents below that of 1897.

"Gross Injustice," Cry.

E. C. Hansen, president of the Commercial Teachers' club, characterized the finance committee's failure to recognize the plea of his group as a "gross injustice."

"We had been given to understand," he said, "that we would be placed at least on the same salary basis as the physical education, music, art and manual training instructors. We are far from satisfied. Commercial teachers have more requirements, they devote as much time preparing for the profession, and are subject to the same examinations as the domestic science body. Guess we'll just have to keep on fighting,—that's all."

Mr. Hanson said he spoke on behalf of 400 commercial teachers who have carried on their fight for several months.

Mortenson Is Optimistic.

Superintendent Peter A. Mortenson was of the belief the increases will halt teachers' resignations and restore the school system to normal.

"The board has stretched its available funds to the limit to satisfy the teachers," he said. "I believe we have solved the teachers' shortage problem."

E. S. Davis, president of the board of education, also chatted optimistically after the board's session.

An important change in the salary schedule is the lowering of the period in which teachers may reach the maximum wage goal. The stretch was reduced from seventeen to ten years in high schools and from twelve to nine years in grade institutions.

Substitute teachers in elementary schools will receive $6 a day instead of $4.50; understudies in high schools, $8 instead of $6.50. It is expected this adjustment will stock the school system with plenty of substitutes for emergencies.

Principals Get Boost.

Principals were boosted substantially despite veiled protests from other groups that they are "receiving a living wage." High school heads will receive a maximum of $5,100 instead of $4,620; the new minimum is $3,700, against $3,465 in 1918. Elementary school principals were advanced to a new minimum of $2,500 and a maximum of $4,250.

In an official opinion, read before members of the board, Attorney Wil-

(Continued on page 8, column 2.)

WAITING

Rail Men's Chief Denies Report of General Walkout.

WILLIAM G. LEE.
[Photo: American Press.]

FARMERS DECRY UNION METHODS OF GAINING ENDS

No Moral, Legal Right to Strike, Claim.

Washington, D. C., Feb. 11.—Denial that any group of organized workers possess an inherent right to strike is contained in a memorial to congress formulated today at a conference here of representatives of four large farmers' organizations, the National grange, the American Farm Bureau federation, the Cotton States board, and the Association of State Farmers' Union Presidents.

"InI view of recent events and happenings," representatives of the four organizations said it was agreed that the attitude of the farmer membership of their associations on the right to strike should be made plain to congress and to the country.

"No Right to Strike."

Pointing out that the city population of the country is dependent on the farmer for food and that interruption of this supply can be brought about through strikes of railroad or other transportation unions, the memorial asserts:

"Those who believe that labor has an inherent right to organize a strike believe that such organizations have a right to starve the people of the cities to death, on the one hand, and to destroy the property of the farmers on the other.

"No such right had ever existed and no such right exists now.

"No set of men has ever had the moral or legal right to destroy property or cause suffering by conspiring together.

Condemnation From People.

"What would be the verdict of the people if the farmers of the United States should suddenly decide to go on a strike and refuse to supply the wants and needs of those who are not in a position to produce food and clothing for themselves? They would be condemned from one end of the country to the other and the fact would be pointed out that they, as the owners and tillers of the land, had no right, either moral or legal, to bring about such a calamity.

"If the farmers have no such rights, those who handle their products have no such rights."

Sir Oliver's Friends Joy-ride in Auto Here

Sir Oliver Lodge isn't due until Feb. 23, but his influence is being felt already. An auto, driverless, careened zigzaggily down Halsted street last night as amazed pedestrians stared, slammed into a window of a United Cigar store at 535 South Halsted, slid out, and tried to push over an iron post, which returned the caress and left the auto asleep.

William Singer of 3638 Douglas boulevard said it was his car. He left it, with the engine "dead," while he went into the Empire theater. When he came out it was gone.

"Spirits using it for a Ouija board," wittily said Policeman Williams. "But who's to pay for the window?"

RAISE REFUSED; UNIONS APPEAL TO PRESIDENT

Strike Talk Deferred—Await Decision.

BY ARTHUR SEARS HENNING.

Washington, D. C., Feb. 11.—[Special.]—The railroad wage dispute, involving the possibility of one or more rail union strikes, if not a general paralysis of transportation, will be put up to President Wilson tomorrow for final decision of the government's attitude.

Denying on behalf of the railroad administration the demands of the brotherhoods and other railway unions for wage advances ranging from 5 to 40 per cent, Director General Hines terminated the conference with the labor leaders today and announced the reference, at the request of the union leaders, of the whole matter to the White House.

Mr. Hines said he had been unable to reach any agreement with the unions concerning the disposition of the wage problem "in view of the early termination of government control."

Next Move by Wilson.

Whether the president will sustain Mr. Hines or grant the employés a measure, if not all, of the higher pay sought is now the question, an answer to which the union leaders said tonight they would await before determining further action.

The general opinion in administration circles is that Mr. Wilson will sustain Mr. Hines and appeal to the unions to submit their demands to the arbitration tribunals of the railroads after they are returned to private ownership on March 1.

The pending railroad legislation provides for wage adjustment boards for the settlement of such disputes and it is not unlikely that the president will undertake to bring about a speedy creation of this machinery for the immediate submission of the union demands after the government relinquishes control.

The prevailing view among the president's advisers is that any grant of wage advances by the government within a fortnight of the passing of government management would be an unwarrantable mortgaging of the properties and an unwarrantable forestalling of the processes set up by the railroad legislation for the settlement of wage disputes.

General Strike Not Considered.

The unions, however, repose no faith in the wage adjustment boards of the railroad bill and believe they will have no chance of winning their demands after the government relinquishes the roads.

While the threat of strikes was still emanating from some of the unions, the leaders of the four big brotherhoods—notably W. G. Lee of the trainmen—were declaring that no general strike was being considered at this time.

Mr. Lee was particularly emphatic in a statement that reports about the possibility of a general strike are absolutely absurd. He denied reports that he had delivered a strike ultimatum to Director General Hines.

Rejection of Demands.

The statement issued by the director general was prepared with a view to making the situation appear as favorable as possible under the circumstances, notwithstanding the fact that it constitutes a direct rejection of all the wage demands affecting 2,000,000 railroad workers which have been pending before the railroad administration for more than a year.

The director general, as he has explained in all his conferences with the railroad organization representatives, does not hold that the workers are not entitled under present living conditions to more wages, but he has insisted that it is economically impossible for the railroad administration, in view of its early termination, to justify the award of any higher wages.

Statement by Mr. Hines.

The official statement issued by Mr. Hines is as follows:

"Since Feb. 3 the director general has had frequent conferences with the chief executives of the railroad labor organizations for the purpose of devising means for disposing of the pending claims for wage increases.

"During these conferences the executives of the labor organizations have expressed their views with great ability and frankness. The director general has not been able to agree with them as to how the problem should be

disposed of in view of the early termination of federal control, and is now laying before the president the representations of the executives of the organizations and also his own report for the purpose of obtaining the president's decision in the premises.

"In any event the conferences have been decidedly helpful in bringing out a clearer development as to the real issues involved and as to the character of evidence pertinent to those issues and the discussion throughout has been characterized by courtesy as well as candor and with a sincere purpose on the part of all to try to find a solution."

The main obstacle to all the negotiations with the railroad workers at this time, it has been repeatedly pointed out, has been the termination of government control on March 1, the railroad administration being thereby stopped from entering into any wage agreement which would be dependent upon operations in the future under private control.

In his negotiations Mr. Hines also had called attention of the labor leaders to the fact that the railroad bill soon to be enacted frames machinery for consideration of the employés grievances and his earnest recommendation has been that the demands which the workers have formulated be submitted to the wage adjustment board as soon as it is created.

Don't Look for a Strike.

Federal officials tonight would make no predictions as to the effect of the government's decision on the rank and file of the railroad workers, but they were confident that it would not result in any general strike.

That there was justification for this confidence seemed apparent from the attitude of the principal leaders among the union men, who have made no threats throughout the conferences, and who made none tonight.

Mr. Lee of the Brotherhood of Railway Trainmen, one of the most aggressive and insistent of the big organizations, was the principal spokesman for the railroad workers' representatives. He made his statement after he had read the announcement from Director General Hines.

Will Wait on President.

"What the procedure of our committees will be I am not in a position to say just now, but it is of course obvious that no action will be taken until President Wilson has been heard from," Mr. Lee said. "It is to be expected that the president will make known his position in the maetter within a few days.

"Whether we will send a committee to the White House or await a summons from some one in authority at the executive offices I do not know. Some of our members will remain here several days to keep in touch with the director, generally, who will inform us what the president's desire may be in the premises."

"What will be the effect of the government's decision, if sustained by President Wilson, upon the unions?" Mr. Lee was asked.

"That is difficult to answer," he said, "but I want to say this, that any reports about possibility of a general strike, or strike talk from any sources, except the reports from Detroit about the maintenance of way employés, are absolutely absurd. Concerning the strike reported ordered by the maintenance of way men, I know nothing.

"As for myself I have never delivered an ultimatum to the director general nor have I ever said that a strike was threatened. Neither has my organization been urging a strike."

Wishes to Avoid Trouble.

Officials stated tonight that the general temper of the union leaders throughout the negotiations had been indicative of a genuine desire to avert serious trouble if possible. Some of them have made it clear that they were having trouble holding in check the radical men in some of the unions which have been insisting upon higher wages even if it should be necessary to strike. But they had succeeded thus far in averting hostilities.

That sporadic strikes might occur they have not denied, but there has been no threat of a general strike in connection with the demands which have been under consideration so many months.

Prepare to Meet Strike.

Government officials, however, have not been overlooking the possibility of a general strike and have been preparing to meet it. But with what weapons has not been disclosed. Reports have been circulated that the government would proceed as it did in the coal strike with an injunction suit, which proved embarrassing and rather ineffective.

This has not been denied by Attorney General Palmer, who conferred with Director General Hines, but he would not confirm reports that any such action was contemplated. Mr. Palmer said the Lever law could be applied in a railroad strike just as it was applied to a coal strike, but he indicated the department was not making any preparations along that line.

"You know what the law is and what is possible under the law," the attorney general said, "but you must not conclude, simply because I have been conferring with the director general, that we have decided upon a [illegible]. I have every confidence that there will be no strike and that the whole trouble will be adjusted."

The strike of the maintenance of way men set for Feb. 17 is the only strike with which the railroad administration has been officially informed, and at Mr. Hines' request a committee from this organization has come to Washington for a conference.

Look for Wilson Aid.

Detroit, Mich., Feb. 11—The railroad administration's decision to lay the wage controversy before President Wilson today had been anticipated at headquarters of the Brotherhood of Maintenance of Way Employes and Shop Laborers here and, according to President Allen C. Barker, holds some hope of averting the strike of more than 300,000 members of that union called for Feb. 17.

It was at President Wilson's request Mr. Barker pointed out, that strike plans formulated last August were held in abeyance while the government tried to lower the cost of living.

"Having failed in this," he stated, "the president now is bound to give us the relief we have demanded."

Plans for handling the strike were completed today when the entire country was divided into fifteen districts and an officer of the international union placed in charge of each district. General supervision will remain with the president here while Vice President J. B. Malloy, heading the executive committee, will remain in Washington.

Warns Against Striking.

Topeka, Kas., Feb. 11.—Attorney General Richard Hopkins tonight made public a letter written to Charles E. Armstrong, of Baxter Springs, Kansas, a member of the railroad maintenance of way union, outlining the Kansas industrial court law and defining the state's stand on the strike recently ordered by union officials at Detroit.

"I very much hope that the officers of your organization will not ask the members in this state to strike. To do so would be a violation of our law by them." The attorney general wrote: "I am strongly of the opinion that the great majority of the members of your union do not desire to violate the law. Their first allegiance is to the state and government."

U. S. RAIL WAGE TABLE

THE federal railroad administration has issued the following table showing the average monthly compensation per employé of class I. roads under federal control, July, 1919; December, 1917, and the monthly average for the calendar year 1917, together with the rates of increase:

Class of employe—	Number of employes, July, 1919.	Average monthly compensation per employe— July, 1919.	Dec. 1917.	Cal. yr. 1917.	Pct. of increase, July, 1919, over Dec. 1917.	Monthly aver. for calendar yr. 1917.
General officers	7,432	$359.60	$390.26	$379.84	*7.9	*5.3
Division officers	12,511	245.47	178.23	174.92	37.7	40.3
Clerks [except No. 37]	216,764	111.83	79.58	77.63	40.5	44.1
Messengers and attendants	10,122	70.44	44.26	42.86	59.2	64.3
Assistant engineers and draftsmen	10,370	138.96	104.74	95.40	32.7	45.7
M. W. & S. foremen [excluding Nos. 10 and 28]	8,119	142.68	106.90	99.74	33.5	43.1
Section foremen	40,899	108.18	78.21	73.84	38.3	46.5
General foremen, M. E. dept.	1,707	259.51	135.69	138.37	91.3	87.5
Gang and other foremen, M. E. department	23,592	195.41	122.26	112.64	59.8	73.5
Machinists	50,067	142.18	126.11	116.20	12.7	22.4
Boiler makers	18,413	147.74	127.67	118.76	15.7	24.4
Blacksmiths	9,898	136.35	110.92	104.84	22.9	30.1
Masons and bricklayers	1,186	115.37	80.88	77.64	42.6	48.6
Structural iron workers	373	131.58	86.17	84.53	52.7	55.7
Carpenters	50,854	117.30	81.70	78.35	43.6	49.7
Painters and upholsterers	12,632	118.84	85.64	79.22	38.1	49.8
Electricians	13,200	143.97	93.59	85.84	53.8	67.7
Air brake men	7,781	132.37	100.59	90.53	31.6	46.2
Car inspectors	24,258	145.71	106.03	95.02	37.4	53.3
Car repairers	80,317	123.33	87.77	82.81	40.5	48.9
Other skilled laborers	56,307	132.15	95.00	88.77	39.1	48.9
Mechanics' helpers and apprentices	107,263	95.13	74.17	68.52	28.3	38.8
Section men	286,300	77.80	53.48	50.09	*45.5	55.3
Other unskilled laborers	118,932	87.60	63.77	57.94	37.4	51.2
Foremen of construction gangs and work trains	1,910	128.04	101.71	85.91	25.9	49.0
Other men in construction gangs and work trains	30,306	81.84	59.24	51.95	38.1	57.5
Traveling agents and solicitors	1,355	177.60	154.29	136.82	15.1	29.8
Employes in outside agencies	927	140.85	119.72	88.85	17.6	58.5
Other traffic employes	426	165.40	125.16	110.83	32.2	49.2
Train dispatchers and directors	5,413	228.13	155.66	150.13	46.6	52.0
Telegraphers, telephoners, and block operators	20,859	129.46	80.59	76.39	60.6	69.5
Telegraphers and telephoners operating interlockers	8,243	131.43	85.48	79.71	53.8	64.9
Levermen [nontelegraphers]	3,928	125.28	74.24	70.99	68.8	76.5
Telegrapher-clerks	11,362	129.23	80.23	74.35	81.1	73.8
Agent telegraphers	19,065	109.64	87.51	79.08	59.6	76.0
Station agents [nontelegraphers]	13,898	139.50	92.36	86.52	51.0	61.2
Station masters and assistants	605	161.01	109.07	107.66	47.6	49.6
Station service employes [except Nos. 5, 6, 37, 38, 39, 40, 66]	115,255	93.52	64.75	59.14	44.4	58.1
Yardmasters	3,905	247.39	157.98	150.19	56.6	64.7
Yardmasters' assistants [not yard clerks]	3,122	216.17	136.02	142.12	58.9	52.1
Yard engineers and motormen	19,153	175.14	148.62	149.16	17.8	17.4
Yard firemen and helpers	19,559	126.03	92.15	91.10	36.8	38.3
Yard conductors [or foremen]	18,785	159.09	129.68	132.03	22.7	20.5
Yard brakemen [switchmen or helpers]	47,815	141.51	111.85	110.55	26.5	28.0
Yard switch tenders	6,129	120.76	75.44	70.52	60.1	71.2
Other yard employes	4,705	92.12	60.70	55.54	51.8	65.9
Hostlers	10,687	132.73	110.80	103.73	19.8	28.0
Engine house men	68,685	104.55	76.83	69.56	36.1	50.3
Road freight engineers, motormen	30,405	223.86	190.09	175.55	17.8	27.5
Road freight firemen and helpers	31,608	158.72	114.30	106.11	37.3	47.7
Road freight conductors	24,501	194.73	163.90	154.50	18.8	26.0
Road freight brakemen, flagmen	60,525	145.70	108.52	100.13	36.8	45.5
Road passenger engineers and motormen	12,761	256.41	201.50	186.02	27.3	37.8
Road passenger firemen, helpers	12,413	184.19	124.85	112.70	47.5	63.3
Road passenger conductors	10,649	229.20	171.47	163.82	31.9	38.1
Road passenger baggagemen	5,669	162.33	102.96	97.92	57.7	65.8
Road passenger brakemen, flagmen	15,636	151.43	98.97	91.09	53.0	66.2
Other road train employes	3,415	120.09	74.72	68.05	60.7	76.5
Crossing flagmen and gatemen	23,069	78.88	48.39	44.59	62.9	76.5
Drawbridge operators	1,659	98.75	69.94	63.43	41.2	55.7
Floating equipment employes	9,288	135.66	92.57	77.36	46.5	75.4
Policemen and watchmen	11,541	117.79	78.44	74.66	50.2	57.8
Other transportation employes	5,470	97.52	77.82	70.41	25.3	38.5
All other employes	20,876	82.91	58.29	55.23	42.2	50.1
Totals	1,894,287	119.38	89.83	83.64	32.9	42.7

*Decrease.

DR. STOUGH, WHO INCURRED WRATH OF LEGION, FLEES

The Rev. Dr. Henry W. Stough of Wheaton, Ill., who was conducting an evangelistic campaign in Lancaster, Pa., left there very hurriedly yesterday afternoon, according to dispatches reaching Chicago, following remarks that members of the American Legion didn't like.

Dr. Stough, who was once pastor of the Third Congregational church of Oak Park, had said the draft law brought into the army all classes of society "down to the riff raff and the scum." And added that Christian parents had allowed their girls to dance "in the arms of these men because they wore the khaki, not realizing khaki doesn't change character."

Former service men assembled Tuesday night in the hotel where Dr. Stough was stopping and demanded a retraction. Cries of "Lynch him!" "Drive him out of town!" and "He's a bolshevik!" were heard.

Yesterday Dr. Stough got a taxi and left. He was to spend four weeks in Lancaster.

Gitlow, Socialist, Gets 5 to 10 Years in Prison

New York, Feb. 11.—Benjamin Gitlow, former Socialist assemblyman, was today sentenced by Justice Weeks in the criminal branch of the Supreme court to from five to ten years in Sing Sing for advocating the overthrow of the United States government by violence.

Walter Gabriel, 26, an American citizen, secretary of the Communist party of New Jersey, faces a prison term of twenty years and a fine of $4,000 as a result of his conviction tonight on a charge of violating two sections of the state sedition act passed in 1918.

SEEKS WAR HERO'S KIN.

Fred Burkhard of 860 Stratford avenue, Bridgeport, Conn., writes The Tribune that he has quite a number of pictures of Corporal Ed. Nelson, a Chicago boy, who died in the war. The pictures were given him by Nelson, he says, and he wishes to send them to Nelson's folks if he can find them.

RAIL WAGES UP 106%; COST OF LIVING UP 83%

Figures Spoil Argument of Maintenance Men.

BY ARTHUR M. EVANS.

High cost of living looks like a crippled issue on crutches as an argument stressed by the railroad maintenance of way workers in the demands out of which has grown a threatened rail strike. In the jumping contest wages have leaped faster and higher than Hi Cost.

Official figures from reports of Director General Hines and of the interstate commerce commission show that wages of all groups of employés on the lines have advanced more than living costs, while the wages of the maintenance of way workers have gone up most of all. This is natural, as they started from the lowest point.

Here is the way the average wage of railroad workers as a whole have increased since 1913, the year before the war:

1913	$ 761
1914	810
1915	826
January, 1919	1,533
At present	1,560

Average wage increase, 1919 over 1913, 106 per cent.

Increased cost of living, 1913 to October, 1919, 83.1 per cent.

In the year and a half between December, 1917, and July, 1919, the increase in average railroad wages was 63 per cent. This is Mr. Hines' figure.

How Pay Envelopes Grew.

In these increases the maintenance of way men—the workers who keep the tracks repaired, put in new ties, work on construction gangs and perform unskilled labor inside and outside the shops—have seen their pay envelopes grow at a faster rate than most other groups.

Here is a table showing the growth in hourly compensation of the maintenance of way men between the years 1915 and 1919, the figures being compiled from a report made by Director Hines to the senate Nov. 14, 1919, the latest statistics out:

	1915.	1917.	1918.	July *19.
Section foremen	$2.33	$2.59	$3.57	$3.83
Section men	.15	.192	.289	.376
Other unskilled labor	.163	.224	.336	.408
Foremen of construct'n gangs & work trains	.275	.309	.451	.562
Other men in construction gangs and work trains	.168	.206	.310	.398

*Per day

Reduced to percentages, these figures show the following increases in the 1915-1919 period:

	Increase in hourly wage 1919 over 1915
Section foremen [including change to eight hour day]	106 per cent
Section men	150 per cent
Other unskilled labor	124 per cent
Foremen of construction gangs	105 per cent
Other men in construction gangs	137 per cent
Increase in cost of living, 1913-1919	83 per cent

Organized During War.

The maintenance of way men number about 475,000, out of a total of approximately 1,900,000 railroad employés. They are diffused over the systems, scattered over the whole country in small gangs every five or six miles of track.

They are not concentrated at any points like other railroad workers, and consequently they were not unionized to any extent until the roads went under government control. Then they were encouraged to organize in order to facilitate handling of their affairs from centralized headquarters at Washington. Although the brotherhood is said to have 300,000 members, this is said to be quite a disputable point.

WASHINGTON NEWS —IN BRIEF—

BY ARTHUR SEARS HENNING.

[Washington Bureau of The Tribune.]

WASHINGTON, D. C., Feb. 11.

FEDERAL railroad officials and representatives of the men failed to agree on the matters under discussion. At the request of the workers the whole controversy was referred to the president.

SENATOR LODGE, the Republican leader, was reported to be in tentative agreement with the "mild" reservationists and a group of Democrats on a substitute to be offered for the Lodge reservation on Article X. Senator Hitchcock, the Democratic leader, declared acceptance of the substitute by the Democrats would be "surrender." Senator Lodge offered a series of amendments modifying some of the original Lodge reservations, without affecting those dealing with Article X. or the Monroe doctrine.

MICHIGAN probably will support Gov. Lowden for the presidency, and the Lowden movement is gaining great headway in Minnesota, according to a statement issued by Representative Frank L. Smith of Illinois.

DOMESTIC servants are exempt from the provision of the immigration law excluding contract laborers, and THE TRIBUNE may advise and assist prospective employers in this country to get in communication with household workers abroad, whose passage may be prepaid by individuals desiring to engage them for domestic service.

YOU MAY HIRE YOUR SERVANTS IN FRANCE NOW

U.S. Approves Tribune Plan for Relief.

(Continued from first page.)

their needs until they enter employment.

French household workers desiring to come to this country may be placed in communication with prospective employers in the United States through THE TRIBUNE, which also may investigate and advise prospective employer and employé as to the relative merits of the proposed relationship.

Any information and assistance short of actually financing the intending immigrant may be given by THE TRIBUNE, without violating any law or regulation. The more information that can be furnished, the better, in the view of department officials, since the danger thus will be minimized of unsatisfactory servants arriving, or of immigrants finding conditions less satisfactory than they anticipated.

OAK PARK FORMS CLUB.

Fourteen Oak Park women held a meeting yesterday and pledged membership to the French Maids club, an organization formed at the suggestion of Mrs. James Knowlson, 429 Clinton avenue, Oak Park, to put into operation a scheme for importing domestics from France in accordance with the suggestion of Floyd Gibbons published in THE TRIBUNE yesterday. Other members of the club, which is expected to have a membership of 100 by the end of the week, are Mrs. James L. Adams, Mrs. H. B. Wells, Mrs. Arthur Brown, Mrs. E. R. Houghton, Mrs. Henry Hafner, and Mrs. William Kerr.

"The doors of Oak Park are open to the French maid," said Mrs Knowlson. "We are preparing to look after the health and morals of the girls who come, to guarantee the passage money, and to send data on Oak Park domestic conditions to any agency that may be opened in France. We will ascertain the ages, education, and qualifications of girls seeking employment here, and will have committees meet the girls in New York, help them through the port, and bring them to Chicago."

RAIL CONFEREES BALK ON FIXING RATE OF RETURN

Guarantee of 5 1-2% Opposed by Many.

[BY A STAFF CORRESPONDENT.]

Washington, D. C., Feb. 11.—[Special.]—Formidable opposition to the rate-making provisions of the compromise railroad bill is in prospect when the conference report comes up for action in the house.

Representative Barkley of Kentucky, one of the Democratic conferees, announced today that he would not sign the conference report because of the acceptance of section six of the Cummins bill containing the provision for a 5½ per cent return on earnings with an equal division of excess earnings over 6 per cent between the roads and a government fund for the benefit of weaker lines.

Sims Against Guarantees.

Representative Sims of Tennessee, the other Democratic house conferee, who is a government ownership advocate and has favored an extension of government control, also will refuse to sign the conference report.

Barkley approves all provisions of the bill except the section relating to rate-making. Sims will center his fight on the floor of the house on the rate-making provision although his opposition is based on more general lines than that of Barkley.

Predicts Compromise.

"I am anxious for the passage of legislation, but I cannot defend the principle of section 6," said Representative Barkley. "Refusal of the house to accept the conference report would not necessarily mean the defeat of all legislation. I believe the senate conferees would agre to the elimination of section 6 rather than allow all legislation to fail."

Labor leaders have refrained from specific comment on the conference report until they see the text of the bill. They are expected to join in the opposition, chiefly because of the wage adjustments sections.

BOY SCOUT IS RUNAWAY.

William T. Goldsmith, 13 year old son of Mr. and Mrs. Clarence Goldsmith, 709 Monroe street, Evanston, saved up $10 he earned by running errands. Yesterday he put on his Boy Scout uniform, took an old suitcase bearing the initials "E. P. S. G." and a label of Fishburne Military academy, and set out to see the world. His parents appealed to the police to look for him.

OCEAN STEAMSHIP MOVEMENTS.

Arrived.	Port.
FORT GAINES	New York
AMERICAN	New York
POCAHONTAS	New York
NANKING	San Francisco
TYOHASHI MARU	San Francisco
CRETIC	Naples
PESARO	Gibraltar
BALTIC	Liverpool
TJISONDARI	Kobe
SOERAKARTA	Singapore
ARAKAN	Batavia
LOMPOC	Tocopilla
COULEE	Antofagasta
NIKA	Guayaquil
SATANTA	Shanghai
WAIRAWA	Wellington
KALEAKALA	Manila
Sailed.	**Port.**
LA TOURAINE	New York
AMERICA	New York
NANSEMOND	New York
MAUI	San Francisco
LAPLAND	Cherbourg
NOORDAM	Plymouth
SANTA CRUZ	Singapore
PROTESILAUS	Manila

GREER COLLEGE OF MOTORING. Learn driving, repairing, selling; actual practice; day or evening classes. Booklet D free 1519 Wabash. Phone Cal. 2657.—Ad.

The Chicago Tribune.
THE WORLD'S GREATEST NEWSPAPER

Vol. LXXIX. Thursday, Feb. 12. No. 37.

Published daily at No. 7 South Dearborn Street, Chicago, Illinois.
Mail Subscription Price—Daily with Sunday for one year—$10.00.
Entered as Second Class Matter, June 3, 1908, at the Postoffice at Chicago, Illinois, under act of March 3, 1879.

Enjoy warm rooms at getting-up time

The whole house is uniformly warm at the coldest time of the day—and with a saving of fuel. ARCO Temperature Regulator controls the heat.

The luxury of arising and dressing in delightfully warm rooms may be enjoyed by every one who installs an ARCO Temperature Regulator.

The cost will soon be made up from the great savings in fuel which a uniform temperature maintained in the house will give you. It takes all the responsibility of turning the drafts and dampers on and off as required, to hold a steady heat notwithstanding the weather conditions.

ARCO Temperature Regulator

The ARCO Regulator, size 9 x 9 inches, is placed on wall of living room—and through hidden electric wires the ARCO automatically turns the draft and check dampers on or off, holding the warmth constant at the exact degree you set.

$38 up; or 8-day clock control $60 up

Keeps the house at right temperature without care or attention — prevents under-heating and over-heating.

Turns on dampers in early morning to give comfort at rising time. Provides cooler night temperature—prevents fire from running away, wasting coal and heat, or dying out, leaving unburned fuel.

Soon saves first cost in fuel, and eliminates all tiresome journeys to basement to fix dampers.

Holds temperature without attention, at any point you desire, day or night—a daily fuel saver.

ARCO TEMPERATURE REGULATORS are sold by dealers everywhere, $38 up; with 8-day clock control $60 up, not including installation charge. Readily attached to any kind of a heating plant, Steam, Hot Water, or Hot Air.

Send for booklet describing and illustrating exclusive features of the ARCO Temperature Regulator. Begin today to SAVE expensive coal and to enjoy the utmost comfort in your home.

AMERICAN RADIATOR COMPANY
816-822 South Michigan Avenue Chicago

JELKE GOOD LUCK MARGARINE
The Finest Spread for Bread

Because Good Luck is churned from the very choicest ingredients.

Because Good Luck gives the family a food full of nutrition—delicious in flavor, at an economical price.

Wholesome Nutritious Delicious

Get Your Package Today.

Churned by
JOHN F. JELKE COMPANY
CHICAGO

WHAT ARE The "VITAMINS"?

A little attention to food values will add to your health, happiness and working efficiency. The outer coat of the whole wheat contains a mysterious chemical substance called "vitamine" which is essential to life and health. When you eat Shredded Wheat Biscuit you get all the vitamins, mineral salts and other tissue-building material in the whole wheat grain—all prepared in a digestible form. It is the most real food for the least money.

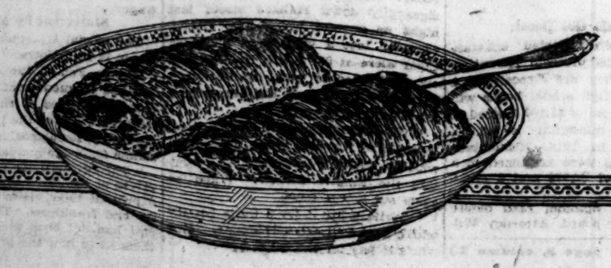

You Must See These Shoes to Appreciate Their Value

February Sale of Shoes

WE might shout as loud as type can possibly yell without impressing you of the extreme values. Unless you come here to inspect them you will never appreciate their worth. An example of thrift is the Shoe, illustrated, in gun metal and tan Russia calf, reduced to

$11.85

Other Men's Shoes. $6.85 to $12.85

Old Shoes Made New
Our modern repair shop will do it for you. Call Private Exchange 8 and one of our autos will call for and deliver your Shoes.

THE HUB
Henry C. Lytton & Sons
State and Jackson—On the N. E. Corner

FRENCH SHRINER & URNER
EXTRA QUALITY
MANUFACTURERS AND RETAILERS

Final Clearance Sale
French, Shriner & Urner
Men's Shoes
Broken Sizes—Some Reduced as Low as $9.85

AT ALL STORES
15 South Dearborn Street
29 E. Jackson Blvd. 106 Michigan Ave.

Advertise in The Tribune. Subscribe for The Tribune.

CHICAGO TODAY SUFFRAGE "HUB" OF THE NATION

Women Prepare to Open Huge Convention.

Beginning today and continuing until next Wednesday, Chicago will hold the attention of the suffragist eyes and ears of the nation. Approximately 2,000 delegates and their alternates representing about 2,000,000 members of suffrage organizations in every state of the union, will attend the fifty-first annual convention of the National American Woman Suffrage association, the preliminary conferences of which are scheduled for today.

The gathering is considered by leaders to be more important than any other women's convention ever held in America.

First of all, it probably will be the final convention of the organization, for it is hoped that before its close thirty-six states will have ratified the national suffrage amendment, thereby crowning with victory the half century of the organization's labors.

New League to Be Launched.

It will also have as one of its features the first national gathering of women lawyers ever held. It will mark the birth of the new League of Women Voters, an organization rising phoenix-like from the ashes of the old suffrage organization and heralded as "the nucleus of the intelligent electorate of the country." Both the Republican and the Democratic parties are on the job with wide open arms and the question, "Which way are you going, now that your own organization may be disbanded?"

It is conceded that the messages to be carried home by the women delegates will be an important factor in swaying thousands of women's votes at the next national election, and woman politicians are waiting to see whether the new league will be held to a strict nonpartisan course. It is declared hardly possible that a reconciliation will be effected with the Woman's party, the radical wing of the suffrage movement, so strenuous campaigns already have been launched by both the big political parties to win over the new voters.

Many Notables Arrive.

Mrs. George Bass, a member of the executive committee of the Democratic party, opened up headquarters yesterday on the parlor floor of the Congress, "in presidential row." As she is considered more or less as the spokeswoman to the women for President Wilson, her arrival is regarded as significant.

Mrs. John G. South of Kentucky, head of the Republican women's national committee, is here, too, to attend the convention, along with Mrs. Mary Garrett Hay of New York.

Miss Maude Wetmore, woman leader of the Wood campaign committee, has arrived to look after the interests of that presidential candidate.

The woman's division of the Wood campaign committee will hold teas every afternoon from 4 to 6 o'clock during the rest of the week at the Congress, and Gen. and Mrs. Wood will be present. The woman's division of the Lowden campaign committee will give a tea, to be attended by Gov. and Mrs. Lowden, in the ballroom of the Auditorium hotel from 4 to 6 o'clock on Saturday afternoon.

Hays Hails Women Voters.

Will H. Hays, Republican national chairman, issued a long statement yesterday to women voters.

"The suffrage amendment has passed," he said. "The rapidity with which this was done by the Republican majority and the overwhelming Republican vote speak for themselves. The Republican women, coming more and more into the rights of their full citizenship, are most important factors in the situation.

"The only just rule for a political party is that the rights of participation in the management of the party's affairs must be and remain equally sacred and sacredly equal. The Republican women in the country constitute one-half of the party's membership. In the presidential campaign of 1920 it is my very earnest hope and well minded judgment that it shall be so everywhere. The Republican women come into the party activity not as women but as voters entitled to participate, and participating just as other voters. Their activity is not supplementary, ancillary or secondary at all."

Cites Party's Program.

He declared the women voters could be trusted to support the things for which the Republican party stands, including compulsory education, an eight hour day for women, prohibition of child labor, humanization of industry, a national budget system and the eradication of radical socialism and unrest.

Mrs. Carrie Chapman Catt, head of the suffrage organization, who will make the opening address tomorrow, arrived during the day.

"I believe thirty is to be the lucky number of the convention," she said. "Gov. D. W. Davis of Idaho wired that his state had ratified and asked its ratification number. I wired back that his number was thirty."

While the convention itself will not begin until tomorrow, the six all day conferences set for today are declared most important. The subjects to be discussed are: "Protection of Women in Industry," Congress hotel; "Child Welfare," Hotel Morrison; "Uniformity of Laws," Hotel La Salle; "Social Hygiene," Auditorium hotel; "Food Supply and Demand," Hotel Morrison, and "American Citizenship," Auditorium hotel.

Among those who will lead the discussions at the day and evening sessions are Miss Jane Addams, Miss Harriet Vittum, Mrs. Catt, Judge Ben B. Lindsey, Miss Julia Lathrop, Mrs. Raymond Robins, Miss Grace Abbott, Mrs. Percy V. Pennybacker, Mrs. Catharine Waugh McCulloch, Mrs. James Lees Laidlaw, and William B. Colver.

Vote Pioneer Arrives.

Pioneer among all the suffrage campaigners here for the "victory convention" is Mrs. Helen Ekin Starrett, who arrived yesterday from Portland, Ore.

She is an old time Chicagoan. She founded and for a generation conducted the Starrett School for Girls on the South Side. She is the only living delegate who attended the first suffrage convention called in Washington in 1869 by Susan BB. Anthony.

"When Miss Anthony conducted a campaign in Kansas in the early days," Mrs. Starrett said, "Gov. Robinson asked me to entertain her. I was not altogether willing, as I had heard she was so aggressive and unwomanly. But when I met her — a charming Quaker lady, refined and thoroughly feminine—I fell in love with her."

Mrs. Starrett is vice president of the Equal Suffrage alliance of Oregon.

Miss Lucy Anthony, a niece of Susan B. Anthony, also arrived during the day to attend the convention. Her home is in Moilan, Pa.

U. S. Suffrage Leaders Gather Here for Convention

Women of Many States Arrive in Chicago to Attend What May Be the Last Meeting of Their Organization, to Launch a New League, and to Await Their Final Victory in the Battle for the Ballot.

Left to right, standing—Mrs. Henry Wade Rogers (Conn.), Miss Esther Ogden (N. J.), Mrs. J. Campbell Cantrill (Ky.), Mrs. Richard E. Edwards (Ind.), Mrs. George Gellhorn (Mo.), Mrs. George A. Piersol (Pa.), Mrs. Charles H. Brooks (Kas.), Mrs. Guilford Dudley (Tenn.). Left to right, seated—Mrs. Frank J. Shuler (N. Y.), Miss Mary G. Hay (N. Y.), Mrs. Stanley McCormick (Mass.), Mrs. Carrie Chapman Catt (N. Y.), Mrs. Halsey Wilson (N. Y.), Mrs. Raymond Brown, and Mrs. Helen Gardener (Washington, D. C.). [TRIBUNE Photo.]

MRS. HELEN E. STARRETT

She attended the first suffrage convention in 1869, and is here from Oregon to hail the final victory.

IDAHO IS 30TH STATE TO RATIFY SUFFRAGE; 6 MORE ARE NEEDED

Boise, Idaho, Feb. 11.—Idaho's legislature, called together by Gov. Davis for that special purpose, today ratified the suffrage amendment to the national constitution. In the senate the vote was 29 to 6, with six members absent or not voting. The lower house vote was unanimous, 51 ayes, and 13 absent.

Idaho is the thirtieth state to ratify. Six more are needed to make the amendment effective.

SUFFRAGE NOTES

"Within thirty days the thirty-sixth state will ratify the federal constitutional amendment for woman's suffrage. This is our own inside information. Idaho today was a joy and the thirty-first state will be on the list before the national suffrage convention closes." Such was the prediction last night of Mrs. Grace Wilbur Trout, president of the Illinois Equal Suffrage association, following news of Idaho's ratification.

Among the suffrage veterans who will attend the convention is Mrs. Frank A. Vanderlip of New York, wife of the banker and formerly Miss Narcissa Cox of Chicago.

Possibility of a rail strike, which would maroon them here, is not worrying the suffrage delegates so much as the problem of getting hotel accommodations. A six day session of a "school of citizenship" is to follow the convention anyway.

TOBACCO LOAN STORY REPEATED IN PARIS PAPER

[Chicago Tribune-New York Times Cable.] [Copyright 1920.]

PARIS, Feb. 11.—Despite the denial yesterday of the French ministry of finance, Le Journal today declares it learns from an authoritative source that the big tobacco interests of the United States have proposed to the French government the taking over of the tobacco and match monopoly of France for twenty-five years in return for a loan of 60,000,000,000 francs.

It adds that the American government, through the embassy here, has aided the American financiers in presenting their proposal. It says former Finance Minister Klotz repulsed the proposition which has been renewed by the new government.

Of this 60,000,000,000 francs, 40,000,000,000 would be paid for the tobacco privilege which now yields the French government about 500,000,000 francs a year but which unquestionably would yield more if developed along American lines.

IRISH DELEGATE GETS 6 MONTHS AT HARD LABOR

BELFAST, Ireland, Feb. 11.—Michael Carolan, arrested Feb. 4 in a roundup of persons supposed to be connected with the Sinn Fein movement, was today sentenced to imprisonment for six months at hard labor.

The crown's attorney asserted Carolan, at open air meetings, declared that the British garrison was composed of spies, and that he called for cheers for the "Irish republic."

Carolan was recently elected to the Urban district council from the Shankill division of Belfast.

Irish Editors Score Speeches.

LONDON, Feb. 11. — [Canadian Press.]—The Freeman's Journal of Dublin, commenting on the king's speech from the throne yesterday, says:

"The references in the speech to Ireland are a mockery of public intelligence."

Mexicans Buy German Munitions in Holland?

[Chicago Tribune-New York Times Cable.] [Copyright 1920.]

THE HAGUE, Feb. 11.—Although the Dutch government denies the rumor that German munitions were the material being exported to Holland, these rumors are gaining credence daily. It also is stated the Mexican mission which recently passed through Holland for Germany made large purchases of war material.

CARELESSNESS OF MAN PERILED 1,160 ON THE CARMANIA

[Chicago Tribune-New York Times Cable.] [Copyright 1920.]

LONDON, Feb. 11.—How the Cunard liner Carmania was imperiled at sea by the rash act of a member of the crew was told at the Liverpool police court today. John Rigey, a stoker, was charged with shutting off the check valve.

Counsel for the prosecution said on the voyage from New York to Liverpool the Carmania had 1,160 persons aboard. By his act the prisoner stopped the water which entered the boilers, with the result that there was danger of an explosion. His offense might have meant the loss of the ship and 1,160 persons aboard.

The prisoner, who had no explanation to offer, was sent to prison for six months.

KILLED BY HOLDUP MAN.

Hammond, Ind., Feb. 11.—[Special.]—Rudolph Neltich, a bank watchman, was found asphyxiated in the basement of the bank today. John Sabinski was fatally shot last night by a highwayman, who escaped.

THE leading manufacturers of Electrical Machinery use VIM Leather Belt because it has "proved up."

E. F. HOUGHTON & CO.
513 Peoples Gas Bldg.

POWERS BACK UP ON ULTIMATUM TO JUGO-SLAVIA

[Chicago Tribune Foreign News Service.] [By Special Cable.]

PARIS, Feb. 11.—The Jugo-Slavs have received dispatches from Belgrade stating, it is believed, the text of the pact of London has not been delivered by the British and French ministers, who only delivered an ultimatum demanding that the Serbs, Croats, and Slovenes accept the secret treaty or the Lloyd George plan. The ministers explained they have not received the text and that it probably was lost in transmission.

It is believed here the text of the pact of London was held up pending a conference of the "big three" on Thursday in London, who fear they overplayed their hand in threatening the Jugo-Slavs in the face of the known opposition of President Wilson, and that concessions will be made in a new compromise which Mr. Lloyd George will insist that Signor Nitti accept.

When you think of writing think of WHITING
Whiting Papers for business and social correspondence are sold by all first class stationers

FOREIGN NEWS NOTES.

BERLIN.—Announcement is made of the death of Richard Dehmel, the poet. He was born Nov. 18, 1863.

MADRID. — Rafael Altamira has been named Spanish representative in the international arbitration tribunal by the cabinet.

LONDON.—Announcement has been made that Jan. 10 was the official date upon which the war with Germany terminated. This date was fixed by a royal order.

GENEVA.—The Serbian Red Cross has given 10,000 Swiss francs to the League of Red Cross Societies to assist in the anti-typhus campaign in Poland.

CAIRO.—One of the South African government airplanes attempting a flight from London to Capetown has left for the south. The London Times airplane left Khartoum Tuesday for Jebelein.

MADRID.—Advices from Teneriffe, Canary Islands, report that a severe gale is raging. Some ships have been sunk, the telegraph and telephone lines are down, and much damage has been caused both ashore and in the harbor.

ROME.—The Italian Historical institute has adopted a resolution asking that scientific institutes of countries with which Italy was at war send representatives to Rome on the same conditions as the institutes of the allied countries.

Dutch Fear Red Menace May Follow Dock Strike

[Chicago Tribune-New York Times Cable.] [Copyright 1920.]

THE HAGUE, Feb. 11.—The Netherlands dockers and transport workers' strike is awaited with grave concern by the government, not so much owing to the 10,000 men involved but because it is considered that it is prompted by a communist movement bringing the seeds of bolshevism. The Catholic Manisbode points out that this is a class struggle with extreme consequences possible and that the anarchist movement is strong.

SENATE SLOWLY DRAWING NEARER RATIFICATION

All Except Irreconcilables Agree on Article X.

[BY A STAFF CORRESPONDENT.]

Washington, D. C., Feb. 11.—[Special.]—The senate peace treaty controversy was marked today by wary maneuvering on both sides, with prospects of ratification again somewhat brightened. Two outstanding developments were:

The "mild" reservationists, a group of Democrats, and Senator Lodge, the Republican leader, were reported tentatively agreed on a substitute for the Lodge reservation on article X.

Senator Lodge proposed a series of amendments modifying the language of the Lodge reservations along the lines of the partial compromise reached by the bipartisan conciliation conference, which recently collapsed.

New Article X Scheme.

The latest substitute for the article X reservation would bar the use of military or naval force, the economic boycott, "or any other means" to preserve territorial integrity or political independence of other nations in the league. The text of the substitute follows:

"The United States assumes no obligation to preserve, by the use of its military or naval forces or by the economic boycott, or by any other means, the territorial integrity or political independence of any other country, or to interfere in controversies between nations, whether members of the league or not, under the provisions of article X, or to employ the military or naval forces of the United States under any article of the treaty for any purpose, unless, in any particular case, the congress, which, under the constitution, has the power to declare war, shall by act or joint resolution so provide."

Points of Difference.

The principal differences between the new proposal and the original reservation is that the former specifically undertakes to prohibit every effectual means of preserving territorial integrity or political independence, while the latter bluntly declares that the United States assumed no obligations to preserve territorial integrity or political independence, without making any specifications.

"This is not a compromise; its acceptance would be a complete surrender on our part," said Senator Hitchcock, Democratic leader.

Some difficulty was encountered in getting the substitute approved in the Republican ranks. The "irreconcilables" promptly rejected it as a recession from Mr. Lodge's "irreducible minimum."

Some of the compromisers felt confident it would win the support of enough Republicans and Democrats to justify Senator Lodge offering it on the senate floor.

$30,000 PAY ROLL STOLEN; TAMPICO RUNNER IS SLAIN

Washington, D. C., Feb. 11.—Theft of the $30,000 pay roll of the Aguila Oil company at Tampico, Mexico, by robbers who killed the messenger carrying the money to the company's refinery and wounded three other men on the street car where the holdup took place was reported today to the state department. The company is a British corporation but has many American stockholders. The robbers escaped into the brush.

LABORER KILLED BY TRAIN.

Joseph Jublowski, 26 years old, 918 Lyndale street, a laborer, was killed instantly last night by a Chicago and Northwestern train at North Oakley avenue.

NATIONS LEAGUE COUNCIL OPENS LONDON SESSION

U. S. Missed by Seven Other Nations.

LONDON, Feb. 11.—The council of the league of nations formally opened its meeting at noon today. Arthur J. Balfour, representing Great Britain, assumed the chair on the suggestion of Leon Bourgeois, representative of France.

The nations represented at the meeting were Belgium, Brazil, Great Britain, France, Greece, Italy, Japan, and Spain.

In his speech of welcome to the delegates Mr. Balfour said there was only one blot on the meeting, and that was that there were eight nations represented instead of nine. He said it was not desirable to touch on the absence of the United States, but he referred to it as marring the symmetry of the original plan of the league.

M. Bourgeois in reply added a word of regret that the nations represented were only eight in number.

Plans for Organization.

The council intrusted M. Bourgeois with organization of the permanent court of international justice provided for by Article 14 of the league covenant, and consideration of the proposed list of international jurists to be invited to form a committee to prepare plans for constitution of the court; Count Quinones de Leon, Spanish ambassador to France, with consideration of the duties of the league relating to transit, port, waterways, and railways; Dr. Gaston da Cunha, Brazilian ambassador to France, with the constitution of an international body for dealing with health problems, and Baron Keishiro Matsui, Japanese ambassador to France, with the league's guarantee with reference to the Polish minority treaty.

French Off to London.

PARIS, Feb. 11.—Premier Millerand, accompanied by Marshal Foch, Frederick Francois-Marsal, minister of finance; Gen. Wygand, and M. Thoumyre, under secretary for food, left for London today.

U. S. TO WATCH EVENTS.

Washington, D. C., Feb. 11.—Ambassador Davis at London will not be instructed to attend the meetings of the supreme council and the council of the league of nations, it was said today in the state department.

Many questions of interest to the United States are to be decided by the league council, but since this country has not yet become a member of the league it will not be represented even informally in the council's sessions. The state department, however, will keep itself informed as to events at London.

EDISON, 73, SAYS 8 HOUR DAY IS BAR TO AMBITION

"Glad It Wasn't Invented When I Was Young."

Orange, N. J., Feb. 11.—[Special.]—The bells of Orange today rang out to celebrate the seventy-third anniversary of Thomas A. Edison's birthday. By request of the mayor, public buildings and private dwellings ran up the national colors. Congratulations poured in by mail and wire upon the inventor, President Wilson writing:

"I cannot deny myself the pleasure of sending a message to be read at the celebration of Mr. Edison's seventy-third birthday. I am proud to count myself among the friends and admirers of Mr. Edison, and I beg that you will convey to him my warmest congratulations and my hope that he will see many very happy returns of the anniversary, marked by an increasing number of scientific triumphs."

Live for Thousand Years.

Members of the Edison association composed of early associate of Mr. Edison called in person to congratulate him. When questioned concerning the creeping on of age the inventor said:

"If man delighted in studying the natural element in which he exists, and if he used this knowledge to protect his body against the malignant action os his environment I think that he would live at least twice as long as now with his mentality unimpaired at the end of life. As man learns more of his environment and is thus able to protect himself more and more I see no reason why he should not live as long as the sequoia trees of California, which live several thousand years."

No Eight Hours for Him.

In a formal statement he wrote:

"I am glad the eight hour day had not been invented when I was a young man. If my life had been made up of eight hour days I do not believe I could have accomplished a great deal.

"I am not against the eight hour day, or anything that protects labor from exploitation at the hands of ruthless employers, but it makes me sad to see young American shackle their abilities by blindly conforming to rules which force the industrious man to keep in step with the shirker."

Mr. Edison expressed belief messages to Mars were possible and that machines would solve the labor problem.

Of cloth

MOST men are beginning to get a bit tired of the hat they've been wearing all winter; they're looking for something new. Get a cloth hat, one of these; they're the newest thing. In many good colors. $5

Others $4 to $10.

Maurice L Rothschild

Money cheerfully refunded — Southwest corner Jackson and State — Chicago Minneapolis St. Paul

Valentine

BEAUTIFUL Flowers artistically arranged constitute the ideal Valentine. Let us fashion the Corsage Bouquet, Basket of Roses or any other flower arrangement to help to express your sentiment to mother, sister, sweetheart or friend and receive a full measure of satisfaction from your investment.

Every kind of Flower—also Blooming Plants.

Out-of-Town Orders Most Successfully Filled

SURPRISINGLY LOW PRICES PREVAIL

A. LANGE, Florist

Telephone Central 3777 — 77-79 E. Madison Street

LONG WEAR

Don't think much of price alone! Think of Clothes as an important investment, which must deliver dividends through many months of stalwart service. A STYLEBILT Suit or Overcoat is tailored to meet our high standard, not to beat another's low price.

Never High-Priced, Because Priced By The Producer

The HILTON COMPANY INC.

State Street corner Quincy

Clothes Shops in Principal Cities

Newark New York Brooklyn Pittsburgh Philadelphia Chicago

PEASANT ARMY PROTECTS YANKS' SIBERIAN EXIT

Pledges Unbroken Railroads, but Hates Japs.

The Tribune this morning presents the second story by Frazier Hunt describing conditions among the peasants of Siberia, their hopes and the purposes for which they are fighting.

BY FRAZIER HUNT.

[Chicago Tribune Foreign News Service.]
[By Special Cable.]
[Copyright: 1920: By the Tribune Company.]

RAKOVKA VILLAGE, Siberia, Jan. 17.—[By courier to Vladivostok.]—This morning I came by peasant sled into this tiny frozen village in snow blanketed hills seventy-five miles from Vladivostok. It is the stronghold of the partisan forces whom the few remaining Kolchak officers love to call "bolsheviks."

In front of my sled rode four boy soldiers on farm horses while four more galloped in the rear. Any one of them would gladly have died before they would let the least harm befall me, yet they were boys whom the people in Vladivostok said would either kill me or hold me for ransom.

Soon one of them will take this message back through the Kolchak lines, and he will be unafraid.

Death Doesn't Matter.

"You might be killed," I said to one. He smiled and shrugged his shoulders.

"It doesn't matter," he answered. "I would die fighting for my ideal."

This is the spirit of these farmer lads fighting here in the snow 30 degrees below zero. They are fighting things they have believed to be wrong from the day they were born—reactionary ideas, old official graft, cruelties, lack of land, denials of franchise and of a voice in affairs; they are fighting for the things they and their fathers are dreaming always of—land, peace, freedom.

These, and only these, are the things these peasants here in the hills are fighting for, and they are the same things Russia's 150,000,000 other peasants also are fighting for.

Foreign intervention backing Kolchak, Denekine, and Yudenitch has only served to bring them together and to unite them under a common cause. If Japan decides to remain, all Russia will fight.

Begin Secret Conferences.

Already Kolchak generals are conferring secretly with the chiefs of these hill partisan detachments on the policy of fighting what they consider the common enemy.

By some miracle of sentiment there is no resentment against American interference now that we are withdrawing, and it is to us that these millions of peasants are looking hopefully.

There were days six months ago when we were fighting them, and American troops guarding the railroad sectors made possible a continuance of Kolchak's hated government, but the Siberians instinctively know that America will help them, at least economically, when we understand their side. They have seen the American soldier grow to sympathize deeply with them, and they know that at heart these American boys here are the heart of America.

They have pledged that they will let our troops withdraw quietly without interference and without touching the railroad sectors we still guard.

"Fighting for Me."

Yesterday one old peasant pointed to a 17 year old boy with a pitiful old rifle sitting over his shoulder and proudly whispered to me:

"He is my son. He's fighting 'or me."

That is the spirit of these peasants. In scattered detachments varying in size from 100 to several thousand they have been carrying on a guerrilla warfare against Kolchak since the days almost a year ago when the Omsk government showed it was undemocratic and reactionary. The peasants in the Siberian hills supported them, hid them, fed them, believed in them.

They number fully 100,000 soldiers, and they are all working close in harmony with the city revolutionists. Were it not for the foreign boys, they would control Siberia in ten days. Today the word "soviet" is the magic that is drawing them on.

Will Rule Russia.

There is no question but they will make peace with Moscow when foreign intervention ends, but these Siberian farmers with their 100,000,000 peasant brothers in European Russia will sweep away the ultra radicals. They will rule the whole country. They are 85 per cent of the population, and with peace Russia will become a peasant republic. If Lenin tries to cross them they will pull him down just as they pulled Kolchak down.

A year ago, after a 500 mile trip through the north European Russian forest I wrote that these peasants would rule. I repeat it again. No force in Russia compares with their brute numbers. Nothing in the whole world is strong enough to check them.

Lenin and Trotzky will either step aside gracefully or they will pull them down. The world quaking with fear before the word "soviet" would sleep peacefully tonight if they could hear these hill farmers explain what "soviet" means to them. And these farmers are 85 per cent of all Russia.

SELF DETERMINATION

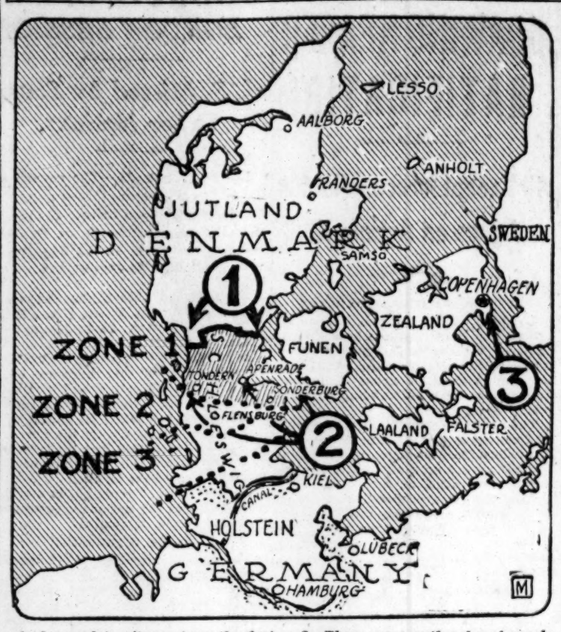

1—Incomplete returns from the first plebiscite zone of Schleswig indicate that the Danes carried the district by an overwhelming majority.

2—The cities of Tondern, Apenrade, and Sonderburg voted German.

3—There were outbreaks of rowdyism in Copenhagen. A police station was stormed during the excitement, and several persons were injured before quiet could be restored.

DANES AT HOME RIOT OVER GAIN IN SCHLESWIG

COPENHAGEN, Feb. 11.—While the plebiscite in the first Schleswig zone passed off without any serious trouble, the rejoicings in Copenhagen were marred by isolated outbreaks of rowdyism. These culminated in a police station being stormed, the police assaulted, and persons arrested for disorderly conduct released.

Latest reports as to the result of the plebiscite show that Denmark secured 72,733 votes, against 24,793 for Germany, in the first zone.

Tonder (Tondern), Apenrade, and Sonderborg, however, have been carried by the Germans. These are in the second zone.

Butcher of Lorraine Found Guilty of Murders in 1914

SARREGUEMINES, Alsace-Lorraine, Feb. 10.—Delayed.—[French Wireless Service.]—Capt. Fritz, 10th company, 166th German infantry, accused of having ordered the shooting of ten civilians at Gerbeviller in 1914, has been found guilty by court martial.

Rebels Bayonet Kolchak to Foil Loyal Rescuers

LONDON, Feb. 11.—Admiral Kolchak was executed by mutinous troops to prevent his rescue by "white" troops moving in the direction of Irkutsk for that purpose, according to a Copenhagen dispatch to the Herald. The Moscow soviet sent a wireless asking his captors to spare his life, but the appeal was too late.

The Moscow wireless service on Jan. 31 transmitted an extract from an article from the official bolshevik organ, Pravda, which said:

"Only a few days ago Supreme Ruler Kolchak was hoisted on his soldiers' bayonets."

LETTS DECLARE ARMISTICE WITH BOLSHEVIK ARMY

Reds Cross Sea of Asov as Denikine Flees.

LONDON, Feb. 11.—The declaration of an armistice between the Letts and the bolsheviki is announced in a Riga dispatch tonight.

The war office announces that the bolsheviki in southern Russia have crossed the Sea of Azov from Taganrog and succeeded in gaining a footing on the southern coast between the Don and Yeya rivers.

The remnants of the army of Gen. Denikine, former anti-bolshevik leader in southern Russia, are retreating southward, according to a Moscow wireless. Denikine has proceeded to Yalta, in the Crimea.

Allied Warships Kept Busy.

CONSTANTINOPLE, Feb. 9.—Delayed.—[By the Associated Press.]—The latest information from Odessa says that the city fell into the hands of the bolshevik army at 3 p. m., Feb. 7. Ten thousand refugees are on ships in the harbor. Russian officers and other refugees are marching in small bands to Tiraspol.

The British battleship Ajax, three British destroyers, and a French gunboat are standing by. The British cruiser Ceres is towing a steamer loaded with refugees to Varna, Bulgaria. It is reported an Italian steamer filled with refugees is signaling that it is in distress off Serpent island in the Black sea.

Rear Admiral N. A. McCully, commanding the United States naval forces in Russian waters, is reported at Novorossisk on the American destroyer Biddle and, as senior naval officer, now is in command.

No Trade Steps Taken.

Washington, D. C., Feb. 11.—[Special.]—High government officials today stated that no steps had yet been taken in the direction of permitting trade between this country and soviet Russia.

Allies Refuse to Let Berlin Maintain Aerial Police

[Chicago Tribune Foreign News Service.]
[By Special Cable.]

PARIS, Feb. 11.—The ambassadors' council has refused to permit Germany or Austria to maintain aerial police. Both governments sent notes asking to be allowed to have aeroplane squadrons, manned by policing pilots, to superintend flying over respective territories and to prevent smuggling. This was refused because the treaty provides that the allies may fly over German territory for twenty-five years and the reparations commission is empowered to take measures against smuggling.

BEATTY TRIED TO WIN JUTLAND IN SPITE OF JELLICOE

[Chicago Tribune Foreign News Service.]
[By Special Cable.]

LONDON, Feb. 11.—Startling secrets of the battle Jutland are revealed by a book published today, "The Battle of Jutland," by Commander Carylon Bellaires, M. P., naval writer. Bellaires calls the battle one of the war's greatest mysteries and says the first hint of the truth was given when Lord Beatty, who was a subordinate, became an earl and got 100,000 pounds, while Lord Jellicoe remained viscount with 50,000.

The whole book is a smashing attack on Jellicoe's policy of timidity. The escape of the German fleet "was due neither to lack of information nor to any other cause such as low visibility or mist, but to deliberate steps taken by Jellicoe."

Then comes the most amazing disclosure that Lord Beatty tried to save the situation by an act of virtual insubordination, but the fleet refused to follow.

"Lord Beatty made one desperate effort by a signal to the whole fleet imploring that the van of a battle be led by King George V., the rest to follow to cut off and to surround the enemy. But the rigid line could not be broken. The signal from the Iron Duke must be obeyed, and the grand fleet went out of action."

MOTION TO CALL OFF SOCIALIST TRIAL TABLED

Albany, N. Y., Feb 11.—Today's session of the investigation before the assembly judiciary committee of the five suspended Socialist assemblymen charged with disloyalty was marked by two developments—denial by Chairman Martin of preliminary motions by the defense to strike out nearly half the evidence introduced by the state and an ineffectual effort by Assemblyman William W. Pellett, committee member, to have that body recommend to the assembly dismissal of all charges on the ground of insufficient proof.

Pellett, a New York Republican, proposed dismissal at an executive session called at his request after the hearing had been adjourned until next Tuesday on motion of the defense. Mr. Pellett made no formal motion, according to Martin, and his proposal was tabled until Tuesday without a vote.

Mr. Martin explained the committee's reports might form the basis for new legislation. The committee, he said, was without power summarily to halt proceedings.

In denying the defense's motion to strike out evidence, Mr. Martin said the committee was capable of determining for itself what evidence was relevant. He added that he had closely analyzed the first 515 pages of the record and had found 92 "quite important."

F. N. Matthews & Co.
Outfitters to Women
21 East Madison Street
Between State and Wabash
"The Shop of Personal Service".

$34.75
WOOL DRESSES

Every wool dress in our stock must be sold today to make room for incoming Spring dresses.

This includes serges, tricotines, wool jerseys and paulette-tricotine combinations.

VALUES UP TO $75.00

F. N. Matthews & Co.
Outfitters to Women
21 East Madison Street
Between State and Wabash
"The Shop of Personal Service".

Distinctive Spring Styles

With an individuality and appeal of its own, MATTHEWS' APPAREL expresses the charming variants of the mode in delightful interpretation.

SUITS, COATS, DRESSES in an unlimited array of attractive styles—**at prices considerably less than elsewhere.**

The Suit pictured is a stunning tricotine model in the Eton effect. Panel back, novelty buttons and satin trimming.

The Price Is $79.50

F. N. MATTHEWS & CO., 21 East Madison Street

UNION TRUST COMPANY CHICAGO
A BANK OF STRENGTH AND CHARACTER

Seeing Your Will in Operation

No one expects to see the actual operation of his Will.

And yet it is a simple matter to observe how the Union Trust Company, if named Executor under your Will, will invest and safeguard the proceeds of your life work.

You can apply this test, with actual and immediate profit, by participating in the "Union Trust Plan."

—A plan under which you may create a larger estate than through methods employed by the average person.

—A plan which will demonstrate to you what organized investment efficiency is at your disposal, even now, while creating or enlarging an independent estate: a fortune apart from your business investment.

—A plan which deserves your thoughtful study. We place in your hand, on request, the means for investigating it—a booklet describing the plan. Ask our Trust Officer for a copy.

UNION TRUST COMPANY
Capital and Surplus $4,500,000.00
Madison and Dearborn Streets
"Since the Great Fire"

Early Shipments of Spring Woolens Are Here

DEPENDABILITY—

As to the *length of life* and *resiliency* of the fabrics, and as to the *construction* of your clothes—

IS WHAT COUNTS

That's why we put all *our knowledge* into buying the Right Sort of Fabrics—

Fabrics of the *finest textures* and of the *latest weaves*—

That's why we devote our *utmost skill* in *tailoring*—

so as to express *gracefully* the lines of *your figure*—

so that the clothes will retain that *Air of Distinction* which is soon lost in less perfect clothes.

THESE are the qualities that make *JERREMS'* clothes so *desirable*—so *dependable.*

Right now, between seasons, our prices:

Suits and Extra Trousers $60, $70, $75 & Upwards

Overcoats, too, at $5, $10 & $15 less than regular prices.

Jerrems
Tailor for Young Men
7 North La Salle Street
Three Stores: 314 South Michigan Ave.
71 East Monroe Street

CARSON PIRIE SCOTT & CO

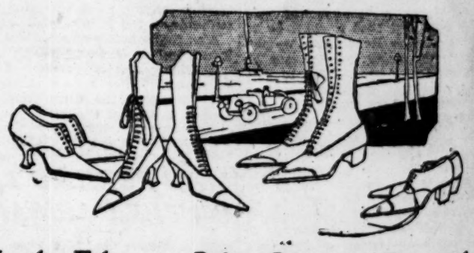

In the February Sale—Specially Featured

Women's Boots, $9.75, $11.75 Pair
Low Shoes, $9.45, $11.45 Pair

Every pair of shoes included in these sales measures up to the high standard of quality maintained in this section.

Special pricings which prevail at this time make it an advantage to provide from this sale, for future as well as present needs.

Women's Boots at $9.75 Pair

These are boots of patent leather, black suede, black and tan calfskin and kidskin, and there is an unusually wide variety of styles to select from at this pricing.

Women's Low Shoes, $11.45 Pair

These may be selected in patent leather, tan and black calfskin and fine kidskin. The styles are those much desired now for street and semi-dress wear.

Women's Low Shoes, $9.45 Pair

In patent leather, brown kidskin, tan or black calfskin and dull and glazed kidskin with medium-weight soles and walking heels.

Women's Boots at $11.75 Pair

This group consists of boots made of leather especially selected. They may be chosen in black or brown suede, in buttoned or laced styles, tan or black calfskin and brown and black calfskin, with walking heels.

Third Floor, South.

The atmosphere of personal service, of interested and attentive concern for your eyeglass problems, that pervades the Almer Coe Stores is an atmosphere which cannot be produced artificially.

It either springs out of the facts about a business or else it doesn't exist.

You find it here because the principle upon which our business has been building for 34 years is—"The customer's welfare first, last, and all the time."

You find it here because the men in all four stores are trained opticians who are allowed to represent us to the public because they understand and believe in this principle and are able to express it in service to you.

Almer Coe & Company
Opticians

6 South La Salle Street, *Near Madison*
78 East Jackson Boulevard, *Near Michigan*
105 N. Wabash Ave., *Near Washington*
Evanston Store, *527 Davis Street*

Tobey

Curtains & Fabrics
Reduced in Price
for the
Semi-Annual Sale

A wide variety of the most approved patterns in Curtains, Drapery Fabrics and Wall Papers are marked at reductions of 15% to 33 1-3% during this sale.

The following list shows a few of the many curtains greatly reduced in price:

Regular Price	Sale Price	Regular Price	Sale Price
Scrim Curtains			
$ 8.50 to	$ 5.75	$ 9.50 to	$ 7.25
Cluny Curtains			
17.50 to	11.75	10.50 to	7.50
Irish Point			
32.00 to	22.50	10.50 to	8.75
Florentine Curtains			
55.00 to	42.00	35.00 to	26.50
Arabian Curtains			
70.00 to	45.00	9.00 to	6.75
Renaissance Curtains			
45.00 to	35.00	35.00 to	25.00
Combination of Filet and Cluny Lace, Mounted on Scrim			
85.00 to	67.00	22.00 to	16.50

Fancy Nets in white and ecru
Regularly $1.75; sale price, $1.10. Regularly $2.90; sale price, $2.25.

31-inch Cretonnes
Worth from 85c to $1.25, sale price, per yard, 65c.

50-inch Cretonnes
Worth from $4.50 to $6.00, sale price, per yard, $3.50.

Our entire stock of wall paper is offered at 20% reduction. Many beautiful foreign papers are marked at even greater reductions.

A number of single pair lots of lace curtains are marked at remarkable reductions.

The Tobey Furniture Co
Wabash Avenue CHICAGO — Fifth Avenue NEW YORK

CZARIST AIDS GREASE SKIDS FOR DENIKINE

Suspicions of Russ People Doom Allied Hope.

BY PAUL WILLIAMS.
[Chicago Tribune Foreign News Service.]
[By Special Cable.]
[Copyright: 1920: By the Tribune Company.]

NOVOROSSISK, South Russia, Jan. 31, via Paris, Feb. 11.—A year ago the allies and the United States decided to take a swat at the bolshevists—indirectly.

Looking about for a scheme, they observed Admiral Kolchak in Siberia and Gen. Korniloff in South Russia also swatting the bolshevists. It was agreed the United States and Japan should assist with war material the Siberian contingent, while England and France did likewise for those in the south.

Off with Big Hurrah.

The first of the shiploads of clothing and armament which were to run into the hundreds of millions of dollars were unloaded at Russian ports. Missions were on hand with a wide assortment of instructors.

"Now go to it, and good luck," said the allies.

"Anything to beat the bolshevists," said the allied officers, who were going to show the Russians some tricks in doing it.

"Anything to beat the bolshevists," we said when we came to Russia. All of us felt that way; it was fine. But the allies and Denikine, who succeeded Korniloff, and the United States all made one mistake. We all forgot to find out how the Russian people felt about it. And when they were invited, "Come on, anything to beat the bolshevists," the question came back: "What do you mean: anything?"

A Sharp Shock.

It was a distinct shock to those who heard the public mind asking this question. It had been represented that the people were enslaved by the bolshevists and that when the chains were removed they would rally around the standard and fight their way to Moscow to raise the black and gold banner above the palace. A great spontaneous movement had been expected.

It didn't materialize.

The people did not want bolshevism, but only a miserable few thousand comparatively volunteered to go out and tackle the big red dragon with bayonets. The people did not know exactly or approximately what they wanted in the way of a government. There were so many tendencies they were bewildered. There were so many leaders, each of whom thought he had the right remedy, that their mind was confused to dizziness.

The Dim Ideal.

The average Russian doesn't know for sure if he wants to live. Right now he won't work very hard to live.

The national morale is at about ten above zero. The Russian wants a constituent assembly making laws for some sort of a democratic government in which he will have a little to say.

Loss of confidence in the main was responsible for the collapse of the anti-bolshevists' government. There is little chance of restoration of Denikine as commander in chief of armed forces in South Russia. It is not a loss of confidence in the man, but in the system which grew up under him.

Senator Norris Fears U. S. Will Become Bankrupt

Washington, D. C., Feb. 11.—Announcing opposition to the Wadsworth army reorganization bill and the Sterling civil service retirement bill on grounds of economy, Senator Norris, Republican, of Nebraska, told the senate today that the passage "of these bills and very many more like them will bring the United States to bankruptcy." He said the government would have to borrow money to put the bills into effect.

HOME

Former American Girl Arrives in New York with Polish Husband.

PRINCESS PONIATOWSKI.

New York, Feb. 11.—Princess Andre Poniatowski, who was Miss Elizabeth Sperry of Stockton, Cal., arrived today on the Nieu Amsterdam with her husband, who is president of a bank in Paris and a descendant of Polish kings. They plan to visit California.

Prince and Princess Michael Gagarine, who also were passengers, are going to Washington, where he will be attached to the Russian diplomatic staff.

Alfred Noyes, English poet, arrived with Mrs. Noyes, to become exchange professor of English at Princeton.

Another passenger was Miss Helen Losanitch, a Serbian relief worker, who was commissioned by Prince Regent Alexander to present a number of decorations to Americans who had assisted the Serbs.

PLEDGES DRIVE IN CONGRESS FOR 5% BEER AND WINES

Washington, D. C., Feb. 11.—[Special.]—An effort to amend the prohibition enforcement act to permit the manufacture and sale of beer containing 5 per cent alcohol and light wines will be made by Representative Vare, Pennsylvania, in the next congress.

"The Supreme court has ruled that congress has the right to fix the alcoholic content of beverages at whatever percentage it deems fit," said Representative Vare. "This being the case, I feel permission to manufacture and use 5 per cent beer and light wines would go far to relieve much of the present industrial unrest."

Quebec to Try It Out.

Quebec, Feb. 11.—The present legislature will not change the Quebec prohibition law, which allows the sale of light wines and beers, Walter Mitchell, provincial treasurer, told a delegation today. Both liquor interests and prohibitionists have sought amendments, but the treasurer said that the law, which has been in force nine months, has not had a fair trial.

"The people voted for the law by an overwhelming majority, and every effort should be made to give it a fair trial," he added.

Oil Land Leasing Bill Is Passed by the Senate

Washington, D. C., Feb. 11.—Enactment of the oil land leasing bill was completed today with the adoption of the conference report by the senate. The bill now goes to the president.

COMMONS BACKS LLOYD GEORGE IN LABOR DEBATE

Quotes Trotzky to Defeat Nationalization.

LONDON, Feb. 11.—William Brace, president of the South Wales Miners' federation, speaking today in the house of commons in behalf of labor, moved an amendment to the reply to the speech from the throne delivered yesterday by King George, expressing regret for "the absence of any proposal to nationalize the coal mines of the country along lines recommended by the majority of the members of the royal commission on the coal industry, which was appointed to advise the government as to the best methods of reorganizing the industry."

Mr. Brace contended that the miners had been led to suppose that the government would accept the recommendations of the majority of the coal commission.

Nationalization "Inevitable."

He declared that nationalization would not mean bureaucratic control. The government might delay nationalization, but, he predicted, it could not prevent nationalization from coming.

Mr. Brace said there would be a committee to manage each pit, and a committee for each of the fourteen districts into which Great Britain would be divided.

Finally, there would be a body, with a president of mines as chairman, to supervise all coal fields. The miners, the officials, and the general public would be represented, and each would be in the minority.

Premier Lloyd George replied that it would be impossible to have nationalization without bureaucracy. He declared there was no guarantee that the plan proposed would increase the present output, and ridiculed Mr. Brace's idea that the miners would work harder for the state than for private interests.

Premier Quotes Trotzky.

The premier created a sensation by quoting from Leon Trotzky to show that the bolshevik experiment of nationalization had failed and that the bolsheviki had been obliged to resort to conscription of labor. This brought forth excited shouts: "Thanks to your fighting."

Referring to the government's proposed bill, the premier insisted that the government was not opposing a blank negative to nationalization by its constructive scheme for improving the mining industry.

Referring to the address of William Lunn, a labor member who had spoken previously demanding the nationalization of all industries, the premier declared that if any attempt were made to convince the country by violence it would be a challenge to the whole fabric of free government. On such an issue, declared the premier, "we will fight him to the death."

Will Fight Soviet Forever.

Such action, he said, would not be a strike for wages and betterment of conditions, but for the establishment of a soviet, and that would mean the end of constitutional government.

"This nation has ever fought for liberty and will fight for it again," Lloyd George exclaimed.

Loud and prolonged cheering followed.

Mr. Brace's amendment was defeated by a vote of 329 to 64.

Allen Grey Says He Gave Amy O'Connor $15,000

Indianapolis, Ind., Feb. 11.—[Special.]—From 1911 to Dec. 20, 1917, Allen Gray, Evansville millionaire, gave Miss Amy O'Connor of London $12,000 to $15,000, according to his testimony in the federal court today during the trial of her $500,000 breach of promise suit against him. A sealed verdict was returned late tonight.

"ATABOY"

Tribune Correspondent in Siberia Brings Japs from Wilds to Safety.

FRAZIER HUNT.
[Photo by Paul Thompson.]

Associated Press dispatches from Vladivostok, received in Chicago late Tuesday night, told how Frazier Hunt, member of THE CHICAGO TRIBUNE Foreign News Service, rescued five Japanese soldiers from the Russian "partisan troops" and took them back to the American commander.

Mr. Hunt had entered the Russian lines. There he found the Japanese prisoners. They were released to him and he took them back to be delivered to the Japanese commanders through the American force.

With them he delivered a note to the Japanese saying that the partisan troops would begin reprisals should the Japanese continue abuse of Russian prisoners.

Allies Fail to Demand Some Atrocity Leaders

[By Special Cable.]

PARIS, Feb. 11.—The French did not demand any of the Germans connected with the "Big Bertha" shelling Paris, nor the German aviators who bombed the capital with Zeppelins and Gothas. Following the shelling of St. Gervais church on Good Friday, 1916, when a hundred were killed, and the raid when a hundred died in the panic at a subway station, the French government promised to prosecute those responsible after the war. The British demanded the air raiders of London, but did not claim the slayers of Edith Cavell.

BRITAIN TO JOIN CREDIT PARLEY ON OWN TERMS

Must Be Free to Spend Any Loans Made.

LONDON, Feb. 11.—J. Austen Chamberlain, chancellor of the exchequer, announced today that the government was willing to participate in an international financial conference if invited by one of the neutral nations or by the league of nations, on being satisfied that the conference would assume a really representative character.

The announcement of Mr. Chamberlain was made in reply to a recent memorial from bankers and others. The chancellor said that the government wished to make it clear that in the event of Great Britain's participation the government could not support or take a share in any scheme involving an addition to the liabilities of Great Britain for expenditure in America.

Government Willing to Aid.

Mr. Chamberlain agreed that the picture drawn by the authors of the memorial was not exaggerated. He declared the attitude of the American government was a matter of first importance, as it seemed doubtful whether America's participation could be attained, and this must gravely affect the influence and utility of such a conference.

The government, however, was unwilling to omit any act calculated to alleviate the situation, and therefore would participate on the stipulated conditions.

The government, Mr. Chamberlain continued, was impressed with the futility of attempting to solve the problem by new borrowing, either by internal or external loans, the cessation of which had been laid down as the cardinal feature of its policy, nor could the government grant further advances to other countries.

Needs Aid of America.

Mr. Chamberlain recalled the British government's notification in November of the impossibility of sharing in measures of relief unless assured of the coöperation of the United States, and said the movement in foreign exchange since November emphasized that difficulty.

Therefore, to avoid possible misconception, it was desired to point out that if the conference recommended a grant of credits in any form the government would be unable to support any scheme involving an addition to its liabilities for expenditures in the United States.

GREATEST TRADE FLEET FOR U. S. URGED BY LABOR

Washington, D. C., Feb. 11—Spokesman for delegations of shipyard and navy yard workers appearing before the senate commerce committee today urged appropriations and legislation to make the merchant marine of the United States "the greatest in the world." M. F. Doyle of Philadelphia presented in behalf of the delegation a petition which he said was backed by 400,000 shipyard workers and the American Federation of Labor.

The executive committee of the National Mercantile Marine association, headed by Edward B. Burling, urged the sale of government vessels to private owners; the remission of excess profits taxation on ship operators' earnings; and the establishment of new trade routes from the United States in world trade.

ALL CHICAGO PAYS TRIBUTE TODAY TO ABRAHAM LINCOLN

TODAY is the one hundred and eleventh anniversary of the birth of Abraham Lincoln. Courts, schools, and city, county and state offices will be closed. Throughout the city celebrations, public meetings, and memorial services will be held.

The American Brotherhood, U. S. A., will hold memorial services in Lincoln park this afternoon. Members of the Grand Army of the Republic will be present.

Judge Edmund K. Jarecki of the Municipal court will be the principal speaker at the third annual Lincoln and Kosciusko celebration of the Chicago Society of the Polish Alliance this evening in Pulaski park hall.

Veterans of all wars will be addressed by Merritt Starr in the public library. Ten thousand office employés of the packing plants, who are members of the Boy Scouts of America, will join in a meeting at noon. They will be addressed by speakers familiar with Lincoln's life.

Chicago school children celebrated the birthday yesterday.

Father Perez council, No. 1,444, Knights of Columbus, will celebrate with a banquet, entertainment, and ball in the Stock Yards inn this evening.

CARRIE NATION'S GHOST HAUNTING ENGLAND'S 'PUBS'

LONDON Feb. 11.—The drink question was briefly discussed in both houses of parliament. Earl Curzon told the lords that the bill on this subject to be introduced would contain provisions for shorter hours of sale. The experiment of state management would not be dropped, he said.

In the house of commons the subject was alluded to by Sir Donald MacLean.

"The fact that America has gone dry is an economic fact of the gravest importance to Great Britain," he said.

He declared the British expenditure for drink absolutely staggered him. The country spent more than $820,000,000 for intoxicating liquors in 1914, he said, and this expenditure increased steadily until it was $1,295,000,000 in 1918, while it was estimated that the expenditure for the year ending March 31 next would be nearly $2,000,000,000. He urged a "serious attempt to grapple with the evil."

The question will be debated in the house of commons during the present week, when, according to a lobby report, Lady Astor will speak.

EDWARDS' FIGHT FOR LIBERTY, NOT A DRINK, HE SAYS

Trenton, N. J., Feb. 11.—Answering William J. Bryan's latest attack on him by declaring prohibition involves the question of personal liberty and not merely the ability of one to get a drink, Gov. Edwards tonight issued a statement intimating Bryan's "hysterics" about prohibition are simply "a mask to cover an attack on Democratic National Chairman Cummings," who is a formidable obstacle to Bryan's political designs."

Gov. Edwards reiterated his determination to take the matter of prohibition before the Democratic national convention.

The governor said the question at issue is whether "the people were so dead to the spirit of the constitution that they would allow their personal liberty to be taken from them." Many were indignant, he said, because "fanatics have laid hands upon the ark of the covenant, the United States constitution."

KIMBALL PHONOGRAPHS

BUILDING a phonograph good enough to bear the KIMBALL name is of itself a notable achievement. Artistry of design, fidelity of tone and perfection of mechanical workmanship are outstanding features of the KIMBALL PHONOGRAPH—the family's most beloved and most cherished possession.

Plays all records of any size or make without extra attachment.

New Models, $125 to $320

Sold on Easy Payments

W. W. KIMBALL CO
(CHICAGO—ESTABLISHED 1857)
306 S. Wabash Ave., Kimball Bldg.

Pianos, Player Pianos, Phonographs, Organs, Music Rolls. Wholesale and Retail Distributors of Pathephones and Pathe Records

KIMBALL PHONOGRAPHS are also sold by the following dealers in Chicago territory:

Kimball North Side Branch, 3944-3946 Lincoln Ave.
Kimball West Side Branch, 3300 Roosevelt Road.

The Colonial, 4716 Forsythe Ave., East Chicago, Ind.
South Side Furn. Co., 229 S. Genesee St., Waukegan, Ill.
Schwartz Furn. Co., 117 Washington St., Waukegan, Ill.
Radigan Bros., 837 Broadway, Gary, Ind.
W. H. O'Brien, Richmond, Ill.
J. A. Fischer, 2143 S. 58th Ave., Cicero, Ill.
J. H. Millett, 153A State St., Hammond, Ind.
C. R. McDougal, 181 154th St., Harvey, Ill.
Leo Knack, 7316 Madison St., Forest Park, Ill.
Jacob Justin, McHenry, Ill.
J. B. Englehart, Harvard, Ill.
A. P. Dunham, 221 Benton St., Woodstock, Ill.

HOLMES CO.

Engravers
Art Publishers

Attention given to out-of-town orders

Descriptive booklet of all our etchings including Roosevelt, Rheims, etc. sent upon request.

Plant
161 West Harrison Street

Branch
17 North State Street

IT is the privilege of Holmes to present for selection a limited number of Abraham Lincoln etchings. The execution is notable for its softness, and the character of the stock which has been utilized is rare and elegant. The size is fourteen by twenty-two. It has been made from the original plate, and is a choice and worthy representation of our most notable President.

15.00

In Roman Gold Hand Carved Frame

The "High cost of shoes" is reduced in this special sale of ours

Hassel's "Gotham" $12.85

New: an exclusive model, as good a shoe as was ever made. Fine calf; black, tan or mahogany at $12.85. Brown shell cordovan, $13.85.

Mail orders sent by parcel post prepaid anywhere in the country. Examine and exchange or money back.

YOU men who want the best at whatever it costs can get it now at less than it usually costs. Specially priced shoes of highest quality $12.85, $13.85, $14.85. Custom styles, bench made.

We have a lot of them; many styles, many leathers, many sizes; something to fit and suit every man.

HASSEL'S Corner Dearborn and Van Buren Streets, Monadnock Block

The Joy of Owning

Oriental Rugs

THERE is an ever-increasing satisfaction of possession that lies largely in those moments when you sit alone with an Oriental rug and try to rebuild in your mind the Arabian Nights surroundings under which that woven marvel grew. You know that the deft fingers wove into the intricate pattern some tale of human emotions that you may read if you know how.

OUR present collection of Antique and Modern Oriental Rugs is a veritable library of these tales of the dreamy East. To we who handle them our work is a labor of love, and we invite you to come in and share with us the pleasure that comes from the study of this fascinating art.

Nahigian Brothers
Native Importers
28-30 SO. WABASH AVE.

The Chicago Tribune.

THE WORLD'S GREATEST NEWSPAPER

FOUNDED JUNE 10, 1847.

ENTERED AS SECOND CLASS MATTER, JUNE 3, 1908, AT THE POSTOFFICE AT CHICAGO, ILL., UNDER ACT OF MARCH 3, 1879.

All unsolicited articles, manuscripts, letters, and pictures sent to The Tribune are sent at the owner's risk, and the Tribune company expressly repudiates any liability or responsibility for their safe custody or return.

THURSDAY, FEBRUARY 12, 1920.

"Our Country! In her intercourse with foreign nations may she always be in the right; but our country, right or wrong."
—Stephen Decatur.

THE TRIBUNE'S PLATFORM FOR CHICAGO

1—Lessen the Smoke Horror.
2—Create a Modern Traction System.
3—Modernize the Water Department.
4—Build Wide Roads Into the Country.
5—Develop All Railroad Terminals.
6—Push the Chicago Plan.
7—Rush the South Shore and Ogden Avenue Improvements.

THE ISSUE OF THE PROPOSED RAILROAD STRIKE.

Organized labor on the railroads said it would strike if anti-strike provisions were included in the railroad act.

Such provisions were stricken from the bill now in preparation.

Now organized labor proposes to strike anyway, in this case for more pay.

The issue is clear. It is not a private controversy. The public, the whole nation, is vitally interested in its decision; not only railroad labor but every other form of labor in factory, farm or office, all will be taxed directly or indirectly if the wage demand is granted. Whether the roads are in government or private hands, rates must go up to meet it, and with this presumably the cost of all commodities.

But the public is concerned beyond immediate results. If this demand can be forced regardless of consequences, so can future demands be forced, no matter what they are.

The position of the railroad employés is exceptional because their service is necessary not merely to the welfare but the life of the community. Nevertheless they contend that no legal limitation shall be placed on their right to stop work in a body and thus by shutting off a public necessity compel the government or whoever has control of railroad affairs to yield to their demands.

By the use of this alleged right they have proposed to prevent legislation for public protection and they now propose to use it to force payment of higher wages.

The railroad employés have control of all transportation. In other words, they have a monopoly of a necessity and they propose to use their monopolistic control to force payment of their own price.

No capitalistic monopoly would dare attempt, much less justify, such a course of action.

Can the government or the nation accept this situation?

No one wants a railroad strike. It would be a misfortune to the whole country and to the world. But can we afford to avoid the issue raised by these strike threats? If demands are conceded now they will be renewed later, and on the same terms they will have to be conceded whenever they are made, whatever their nature, whatever the circumstances. If they are resisted now, even if the strikers won, we should be in no worse position than we are now, and if the strikers lost public protection could be established.

Employés of railroads have a right to have their demands determined by an impartial tribunal with every safeguard. Our railroad legislation should provide for this carefully and thoroughly. But employés have no right to try their own case and enforce the decision at the expense of the public, and that is what they propose to do under the right to strike.

Railroad work should be made profitable, attractive, and as safe as science and system can make it. The workers should have a constant access to an impartial consideration of their needs and grievances, a good rate of pay, and ample insurance against illness and accident, and provision for old age.

This can and should be provided now. But the question is whether the will of organized labor engaged in a necessary public service is superior to the public right of self-preservation.

It seems to us the sooner this question is settled the better for all concerned.

GIVE CUBA THE FRENCH WEST INDIES.

It is suggested in France that part of the debt to the United States might be met by ceding French Guiana and the Caribbean islands of Martinique and Guadeloupe. The islands and the bit of South American mainland are or might become important to the approach of the Panama canal and lie in the sphere which the United States ought to dominate for the protection of its sea routes.

We have good reason for clearing European nations out of these flanking positions and in the case of Spain did so by war, the least desirable way. There was a time when Germany might have made trouble for us by getting the Danish West Indies, or by trying to do so. It would not have been allowed, but we should have been embarrassed if Denmark had been willing to transfer her West Indian possessions to Germany and if Germany had desired to take them. We had no reason to want the Germans flanking us.

Much as we love the French we must concede that we have had trouble with them, and not so long ago, in Mexico. We might be glad to erase them from the North American zone. In doing so we do not believe it would be fair to interfere with the native customs of the inhabitants. We can be protective without being unkind.

If we get these islands we suggest that they be given to Cuba as a present. At least they would offer the Cubans somewhere to go when they rent their houses for the season to the Americans.

LINCOLN'S AMERICANISM.

In 1862 Lincoln wrote his well known letter to Horace Greeley: "If there be those who would not save the Union unless they could at the same time save slavery, I do not agree with them. If there be those who would not save the Union unless they could at the same time destroy slavery, I do not agree with them. My paramount object in this struggle is to save the Union, and is not either to save or destroy slavery. If I could save the Union without freeing any slave, I would do it; and if I could save it by freeing all the slaves, I would do it; and if I could save it by freeing some and leaving others alone, I would also do that."

In 1864 he wrote to A. G. Hodges of Frankfort, Ky.: "I could not feel that, to the best of my ability, I had even tried to preserve the constitution, if, to save slavery or any minor matter, I should permit the wreck of government, country, and constitution all together."

The moral question of slavery which was paramount to abolitionists was a minor matter to Lincoln. He was "naturally anti-slavery." He was transcendently more than that. He was the chief American magistrate and his whole obligation, moral, spiritual and legal, was to the United States whether the United States were under the obloquy of permitting slavery or not.

The old American idea was that this nation had a special destiny in the affairs of the world and had a special significance to men. Even if it were for the time corrupted by slavery and even if its ideals were shamed by that, it was nevertheless the most important thing to preserve the nation for its destiny.

If it were to serve its purpose it had to retain its unity. There could be no other disaster so bad as the weakening of the nation. No benefits which the world or people of any kind could receive would compensate for the impairment of American sovereignty. Even so profound an injustice and so terrible a disgrace as the continuance of slavery was a minor matter.

Americanism was a belief in the validity of American purpose, in the magnificence of American ideals, in the beauty of American nationalism and in the importance of American destiny.

For Americans nothing continues unless the United States continues and everything is impaired if the United States is impaired. It cannot be subordinated any more than it could be divided.

Our "paramount object in this struggle is to save the Union and is not to save or destroy" anything else.

HOYNE'S OPPORTUNITY.

So far the state's attorney has been energetic in weaving a net about the Chicago murderbund. His experience teaches him where to lay his hands on killers. He now has the opportunity to teach them the difference between the law of the shotgun and the law of the land.

The decent citizens of Chicago are looking to Hoyne. He has an opportunity to protect them by establishing a sadly needed precedent. A few gunmen at the ends of ropes ought to go far toward making gun rule hazardous. If our prominent officials want to give moral sanction at funerals let it be at the funerals of hanged cutthroats.

Nor should the establishment of law and order end with the hangings of the murderers now sought. It should remain so firm that with the next gang murder there should be another hanging. The tendency toward criminal worship has got us into a state where shotgun execution is almost an accepted rule of conduct.

Hoyne has an opportunity to distinguish himself. He can hang the murderers of Enright. And he can hang any of Enright's friends who revert to gunplay.

Editorial of the Day

LIMITING COOK COUNTY.

[From the Peoria, Ill., Herald-Transcript.]

We cannot escape the conclusion that legislative restriction of Cook county would be a good thing for the state, including Cook county. Such restriction would not prevent Cook county from naming as many state officers as it chooses and picking one or both United States senators. If downstate delegates to the constitutional convention recede, in the matter of restriction, they will forfeit the country's last opportunity for representation in the state government.

As for taxation, Chicago probably is paying less on actual values than downstate districts. Attention was called a few months ago by a Chicago newspaper to the fact that the value of Liberty bonds bought in Chicago far exceeded the total personal property assessment of that city.

Taxation without representation is a good slogan, but it should not be forgotten that in practice the country is paying the larger share of state taxes under a state government already dominated by Cook county. What Cook county would lose numerically under restriction it would more than make up in control of elective offices, concentration on the legislature, and facility for organization. Moreover, many northern Illinois counties are virtually controlled by Cook county and always will be.

The downstate districts are entitled to some representation. They will lose everything in ten years if Cook county maintains its present rate of growth.

THE WAY THE SIXTY DOLLAR BONUS WENT.

One Complete History of the World War in six volumes	$28.00
War tax	1.48
One seat for "Snap Out of It," the great war drama	2.50
War tax	.30
One ice cream soda	.20
War tax	.02
One civilian swagger stick	4.00
War tax	.04
One picture frame for Hon. Discharge	2.50
War tax	.03
One bag makings	.10
War tax	.01
One hundred engraved visiting cards for use in place of identification disc	3.00
War tax	.08
One pair silk pajamas	8.00
War tax	.16
One box overseas mustache wax	.73
War tax	.03
One shirt, red, green, or purple, but not brown	3.50
War tax	.15
One box real shoe polish	.25
War tax	.02
One geography with new maps of Europe	2.25
War tax	.27
One Manual of Civilian Etiquette and Regulations	1.50
War tax	.06
One book postage stamps	.97
Total	$60.00

—The Home Sector.

A CHANCE FOR A FORTUNE.

Somebody could make a fortune by going into business to sell those moderate priced goods which dealers say the people do not want.—Albany Journal.

A LINE O' TYPE OR TWO

How to the Line, let the quips fall where they may.

READING about the French proposal to relieve the nation by unloading its colonies, we are reminded of a toilsome cruise through the wilderness some years ago. After toting a sixty-pound pack for six or seven hours through the brush, in a driving rain, we sat down with our Indian to rest a bit. It seemed a fitting time to reward him for his faithful services, so we gave him a pair of shoes, a mackinaw coat, and a few other trifles. Lightened by fifteen or twenty pounds, we resumed our journey.

Zazzo Astonisher

[By Western Union.]

Columbus, O., Feb. 11.—Jack Quinlan comma who sells parenthesis or says he does close parenthesis Moon cars in your city comma thinks the Bent piano comma also of your city comma is something like a folding hyphen bed period the poor fish exclamation point WERRENRATH

VOX POP is revolted by the spectacle of judges and lawmakers at the obsequies of the late Mr Enright. But it seems to us a delightful picture of democracy, quite impossible in a less free and easy kind of government. What would you? Would you have the departed one buried, like Ben Battle, "in four cross-roads, with a stake in his inside"?

HE ALSO PLAYS A PRETTY GOOD GAME OF GOLF.

Sir: Like the children of Maeterlinck's tale, who after weary wandering returned home only to find the bluebird at their own fireside, so we scour the city pavements and country lanes in search of good presidential timber, or Wood, entirely oblivious to our own Judge Landis. I know nothing of his political affiliations and care less, but I do know him to be a loyal baseball fan and an excellent judge of bulldogs, bolshevists, and stock promoters. Do I hear a second? J. F. B.

"THE obliging Einstein having demolished the fourth dimension . . . "—Amy Leslie.

Apparently Miss Amy is not one of the Twelve.

EROS ON THE WIRE.

De la musique avant toute chose,
Et pour cela préfère l'Impair.
Paul Verlaine, *Art poétique.*

Au nom d'Isis, œdipes savants,
Ne divulguez leur correspondance!
La douceur d'aimer, c'est le silence
Dont s'emmitouflent les deux amants.

Est-ce Mars qui soupire après elle,
Ou Vénus qui zyeute son ami?
Sons et clartés sont tout un parmi
Les cieux qu'Eros émeut de son aile.

Qui saura donc jamais déchiffrer
Ce langage des fleurs planétaire?
Mais rien ne vexe tant qu'un mystère
L'œil inhabile à le pénétrer.

Ces aveugles ont une tendance
A se mêler, pour son plus grand bien,
De ce qu'aime à faire le prochain
Si ce n'est pas à leur convenance.

Samaritains des plus radicaux,
Qu'un poulet taquine leur fringale?
Gare à l'amour *astra*-conjugale
Et gare au fil complice d'échos!

H. D.

NEITHER party will nominate a professional soldier for president, declares Mr. Bryan. Nor, let us hope, a professional orator, who is thrice as dangerous as a soldier.

A BIT THICK.

[From the Charleston, Ill., Courier.]

The free bed at the Charleston hospital has taken care of five patients who have been dismissed and is now caring for four patients, two of whom are waiting for operations.

"GUESTS," urges a Grand Rapids hotel-keeper, "help us co-operate in the High Cost of Living." A candid wretch. He almost disarms criticism.

AS PROOF THE DOCUMENT WAS INCLOSED.

Sir: I bring to your attention the hotel where the silent system of awakening guests is used. I left a call for nine. Rising before that hour, I was dressing myself when I was attracted by a gentle scratching under the door. I observed a bit of paper thrust in, and heard the fall of departing footsteps. Unfolding the missive, I read: "Room 46. 9 a. m." I had been called. D. CAMERON.

PRES. WILSON to the Crown Prince: "Why pick on me?"

OF THIS AND THAT.

Sir: Where does Guy F. Lee get his authority to rhyme "ferule" with "carol"? This will set a lot of spring potes to adjusting "barrel" to "hair oil." Now that the $10,000 working girl beauty is showing 'em how to rub the flour on the nose let's have the blow off on Monda Rose. I knew all the time that would be the name for a new perfume. Sid Smith is slipping. Andy Gump wouldn't be the swell dresser he is on and off and wear the old fashioned long tailed night shirt. Everything else in the country is dry, but the big league allows the spitball for the season of 1920. Wait till Wm. Jngs. Bryan hears that! A. Mitch. Palmer, after reducing the h. c. l. by translating its height from Fahrenheit to Centigrade, leans back and says that while he does not seek it, if a grateful public wishes to jam the presidential laurel on his brow, why, his hat is off and his head is ready and receptive. Pretty soon the financial page will have a standing head like the want ad page, to-wit: "Foreign Exchange, or What Have You?" Moss Enright ought to tap a ouija board long enough to express his appreciation of the excellent publicity he is getting. Going to the theater nowadays brings up the eternal triangle—scalper's tax, war tax, and income tax. Please tell me what government department will send me the printed report of the commission that went to Russia and straightened things out so beautifully. I see by the papers there's to be a railroad strike. That's good. It will prevent my making a trip to Bismarck, N. D., where the herrings cannot get pickled legally. Down in Cincinnati there is one of these blue light photograph galleries with a window sign reading: "Have your picture taken in our genuine colonial settee—the only one in Ohio." Friend of mine and his wife have separated because she made interpretative reservations to the marriage contract. YELLOWSHEET.

THAT old-fashioned, conservative, reactionary artist, Josef Hofmann, will be with us next Sunday, with a mess of old stuff; and if there were no other way of getting to the concert hall from the suburbs we dare say we'd walk. The more one sees of new art the better one likes the old.

A CALL FOR PEP.

[From the Keokuk County News.]

Why do not our churches occasionally have some kind of a social in the church and make the young people welcome and have a good time shaking hands and a regular social time.

"SOME ONE must raise everything we eat. Are we doing our share?"—U. S. Food Conservation slogan.

The favorite crop seems to be prices.

Latin While You Wait.

[From the Clinton Journal.]

Dear Miss Jewett: Please tell me the meaning of the Latin phrase: "Virtus sola invicta?"

"Virtue alone is inviting."

OR, as Artemus used to translate it, "Virtue is its own A. Ward."

"BRIGHT SAYINGS OF THE GROWN-UPS."

Sir: The baby is sick, and doctor advises us to take her temperature often. Auntie said, "The thermometer is too cold to put in the baby's mouth, so I think I'll heat it first." M. R. C.

MORE G. C. STUFF.

Sir: Students of Notre Dame university from the Rocky Mountain states have organized a "God's Country club." Angel, fetch my niblick! ENNDEE.

"WHAT Greater New York is most in need of," observes Mr. James Huneker, "is a No-Music Week."

WISCONSIN SOCIETY NOTE.

[From the Stoughton Courier-Hub.]

For Sale—A registered Holstein bull, lacking 1½ months of two years old. This animal is out of our best families. Scolen Home for the Aged.

DR. HICKSON says the ouija board is driving folks crazy. Well, it isn't driving them very far, Doc. B. L. T.

How to Keep Well. By Dr. W. A. Evans.

Questions pertinent to hygiene, sanitation, and prevention of disease, of matters of general interest, will be answered in this column. Where space will not permit, or the subject is not suitable, letters will be personally answered, subject to proper limitations, and where a stamped, addressed envelope is inclosed. Dr. Evans will not make diagnosis or prescribe for individual diseases. Requests for such service cannot be answered.

[Copyright: 1920: By Dr. W. A. Evans.]

ANTHRAX AMONG HUMAN BEINGS.

A CORRESPONDENT asks for an article on anthrax. I presume she has in mind the anthrax occurring on the faces of men who shave. There have been many cases of that sort both in this country and abroad during the last four years.

Anthrax is a disease of the lower animals, but is peculiar in that it very readily affects man. The rule is that man in his diseases is about as much set apart from other animals as he is in his higher mental and social faculties.

The only human beings who contract the disease are those in close contact with sick animals, those who handle skins, wool, and furs and more recently men who shave with brushes made from infected animal hair.

The bacillus of anthrax is peculiar in that it can live in man as well as in the lower animals and also in that it can adapt itself to life outside of the animal body. It lives in the soil. Infect a pasture with anthrax and the animals grazing thereon are liable to contract anthrax for many years thereafter.

The public health service, investigating the subject of anthrax in the hair to be made into shaving brushes, came to the conclusion that there were several sources of almost uncontrollable infection and recommended the following method for sterilizing shaving brushes:

"Soak the brush for four hours in a 10 per cent solution of formalin. This solution should be kept at a temperature of 110 degrees Fahrenheit and the brush should be agitated occasionally that the solution may reach all parts of the bristles."

A man purchasing a new brush is advised to sterilize it before using it.

The anthrax spores are very hard to kill. A single boiling with plain water will not kill them.

In an infection through the skin the local lesion resembles a carbuncle. It develops one to two days after the scratch. The center of the carbuncle generally is dark in color, dead in appearance and sunken. The pain is less than in ordinary carbuncle, but the swelling is greater and the constitutional reaction is greater. The anthrax patient is much sicker than the carbuncle patient. In fact, it is probable that many of the fatal cases of carbuncle so-called developing in nondiabetics really are cases of anthrax infection. This is the usual form of anthrax as it is known in this country.

The bacilli may be swallowed, producing anthrax of the intestines. Such cases are rare and seldom recognized. They may be inhaled, producing anthrax of the lungs. A form of lung anthrax more common in Europe is known as wool sorters' disease. The symptoms are much the same as pneumonia.

If the patient dies in a few days the probable diagnosis would be pneumonia. If he lives longer, the physician might call it lung abscess. Unless the sputum be examined and anthrax bacilli found, there is small chance that the disease would be correctly diagnosed.

About the only part of this article of practical value is the advice given all who shave to sterilize new shaving brushes and how to do this effectively.

COW'S MILK FOR BABIES.

A. M. C. writes: "1. When a baby is fed cow's milk does the age of the cow's calf make any difference? I have heard that the baby and calf should be about the same age.

"2. What should a breast fed baby be given to eat at six months old? Or should it be fed at all? The baby seems to want to eat.

"3. Will the continued use of red pepper injure any one's health?

"4. Is a spoonful of cream a day good to give a baby?

"5. Is orange juice good for a young baby?

"6. Should a six month old baby be allowed to suck white stick candy once in a while?"

REPLY.

1. Within ordinary limits, no. Milk from a cow with a very young calf is not wholesome for a baby's use. After that period the milk remains fairly uniform in quality.

2. Some fruit juice. Babies a little older can have thin cereal and vegetable soups. A 6 month old baby may have one feeding of diluted cow's milk a day. This permits the mother to be away for eight hours, and does not harm the baby. Start feeding cereals, vegetable soup, bread crusts, fat meat, and mashed vegetables after the sixth month.

3. I do not think it advisable to use that or any other condiment freely and habitually.

4 and 6. No.

5. Yes.

THIS FELLOW'S SOUND.

S. E. H. writes: "1. I am a boy, 17 years old, weigh 158 pounds. Pure muscle, no surplus flesh on me. My height is 5 feet 9½ inches. I have a very large chest expansion, feel good all the time, sound sleeper. Would like to know if I am overweight. If so, what kind of reduction exercise could I take?

"2. Please tell me what a long distance runner should do to have long wind—habits, food, how much sleep, etc.?

"3. What is the cause of spasmodic nervousness? How can it be eliminated?"

REPLY.

1. You are about ten pounds over average weight. You are in good condition and should not change your habits.

2. You should get at least nine hours' sleep and ten would be better. Do not overeat of bread and foods made with flour, of sugar and foods into which sugar is put. Keep your bowels regular. The best method of building up wind and endurance is by daily graduated work.

3. I do not know what you mean.

NO CAUSE FOR WORRY.

Mrs. J. W. writes: "I have a daughter more than 15 years old, but she never has had her monthly periods. She is fairly well grown and developed for her age, but is rather thin, weighing only 82 pounds. She seldom complains of headache. Should I consult a doctor?"

REPLY.

This is not a situation which need disturb you. It will take care of itself. In order to fatten she should have an afternoon nap. Have her eat a bowl of cereal with sugar and cream twice a day.

THE FRIEND OF THE SOLDIER.

THE AMERICAN LEGION

I want to become a member of the American Legion. Please accept this blank, taken from THE CHICAGO TRIBUNE, as my application.

My name is.....
[Please print] [First] [Middle] [Last]

Present Address .....

.....

Permanent Address .....

.....

Military organizations in which I served.....

Civil occupations .....

I hereby subscribe to the Constitution of the AMERICAN LEGION and apply for enrollment in.....Post,

No..... of the Illinois branch.....

....
[Signature]

SABATH OFFERS BONUS BILL.

Washington, D. C., Feb. 11.—[Special.]—A new soldiers' bonus bill was introduced in the house today by Representative Sabath of Chicago.

The bill provides a scale of bonuses from $100 for a soldier or sailor with from thirty days' to six months' service in the United States to $600 for more than one year's service overseas.

Combined with the bill, as alternatives, are provisions of the Mondell soldiers' land measure and a similar opportunity for loans to those who wish to build homes in the cities.

UNVEIL MARINE MEMORIAL SUNDAY.

The marine corps memorial picture will be unveiled and dedicated on Sunday afternoon at 3 o'clock in the lobby of the Hotel La Salle. Two hundred chairs will be reserved for the parents of the boys whose faces appear in the picture.

The Chicago Historical society has agreed to become the permanent trustee and custodian of the picture.

AMERICAN LEGION.

Headquarters 111 West Washington street, Chicago, Ill.

If you have not joined the American Legion yet and you are eligible clip the above coupon, fill it out, and mail it to your nearest neighborhood post. The yearly dues are $3, which include a paid subscription for fifty-two issues of the American Legion Weekly.

For further information about this organization send a stamped, addressed envelope to the Friend of the Soldier, CHICAGO TRIBUNE, and a booklet, "Facts About the American Legion," will be mailed.

LEGION NOTES

Englewood post, No. 61, American Legion, will hold a banquet tonight at the Atlantic hotel.

The stag scheduled tonight by 108th Sanitary Train post has been postponed until next Thursday at 8 o'clock at 17 North Wabash avenue.

Prairie Signals post, No. 377, will meet at 8 o'clock tonight at 180 West Washington street. Former members of the 108th field signal battalion are requested to attend.

James G. Brophy post, No. 195, has elected the following officers: Edward J. McCabe, commander; Joseph F. Drinan, vice commander; Jules F. Bertaux, adjutant; James P. Hosty, finance officer; Edward R. McDonnell, sergeant at arms; Arthur J. Coughlin, insurance and employment officer; William J. Cooney, vocational instructor.

Walter S. Poague post, No. 161, will meet tomorrow night in the Khaki and Blue club, Grant park, off Van Buren street.

MISCELLANEOUS.

The last soldier member of Logan Square Social center recently returned from Europe. The center will celebrate tomorrow night in Cedric hall.

The 108th Field Signal Battalion auxiliary will give a leap year party tomorrow night at the Aviation club, in the City Hall Square building, 139 North Clark street.

Dugout No. 1, Buck Privates' Society, A. E. F., will meet at 8 o'clock tonight at 65 West Monroe street, fourth floor.

A CAUSE CELEBRE

[From the London Opinion.]

Santa Claus: "I knew something like this would happen to me sooner or later."

FRIEND OF THE PEOPLE

Letters for this department must be signed with names and addresses of the writers.

LIGHTS OUT.

Chicago, Jan. 10.—[To the Friend of the People.]—Could you please advise us as to why the light on the west side of Ogden avenue, between Randolph and Washington, is never lit? This has been the case since the early part of December. Can not this be remedied, as the park makes the street very dark? RENO.

The street lamp in Ogden avenue, between Randolph street and Washington boulevard, was out of service owing to inability to obtain certain repairs which were necessary. The same trouble caused outcries in various parts of the city, but materials are now in hand and the lamps have all been returned to service. WILLIAM G. KEITH,
Commissioner of Gas and Electricity.

HER CLAIM.

Chicago, Feb. 11.—[To the Legal Friend of the People.]—A man, not living with his wife, who left with one child without any reason only on the influence of her mother, makes a will of his own accord, leaving all of his personal effects, such as Liberty bonds, bonds, money, etc., to his sister. Can the wife, after his death, claim any of the things left by him; if so, what part? E. M.

Yes; one-third.
TRIBUNE LAW DEPARTMENT.

ORAL AGREEMENTS.

Chicago, Feb. 4.—[To the Legal Friend of the People.]—When making a deposit on a flat the landlord asked me if I wanted a lease. I answered, "I certainly do"; he agrees to give me one before I move into the flat, but he does not give it to me.

A few days after moving in, he tells me that lease would not be necessary, as he did not think that I would want to move again very soon, and that he was a man of his word.

The sum agreed on was $35 per month. Can he raise my rent after six months? My rent falls due on the first of the month. Has he the right to send me notice on the third of the month that the rent on the following month would be $40?, X.

If the oral agreement was for a year to commence in future, it was void under the statute of frauds and he could put you out on thirty days' notice or raise the rent.

The notice that you mention would not be sufficient.

TRIBUNE LAW DEPARTMENT.

A DAWN OF HOPE.

Chicago, Feb. 11.—[To the Legal Friend of the People.]—On Oct. 1, 1914, we moved into the flat we are now occupying. The rent was then $35 and we signed a lease that year, but have not signed one since.

Last October, 1919, our rent was increased to $40, and we were advised when we paid our February rent that it would be $50 from May 1 on.

It does not seem just the right thing for a landlord to be justified in increasing the rental twice a year, especially considering the small amount of cleaning that was done. He has only calcimined the bedroom walls twice in these six years, and only cleaned the wallpaper in the other rooms. This paper was on when we moved in, and goodness knows how long it was on before we moved in. E. C. C.

Unless additional facts prevent, your lease renewed from year to year and the rent cannot be raised during any year.

TRIBUNE LAW DEPARTMENT.

KID BANKRUPTS.

Chicago, Feb. 6.—[To the Legal Friend of the People.]—I would like to know if a minor living with his parents can go through bankruptcy to get away from a judgment without his parents being brought into the case? ENTHUSIT.

Yes, but since minority itself is usually a better defense than bankruptcy, the latter ought not to be necessary.

TRIBUNE LAW DEPARTMENT.

VOICE OF THE PEOPLE

As but limited space can be given letters in this department, writers must confine themselves to 200 or 300 words. Unless they give us their full names and addresses their letters will not be considered. No manuscript will be returned unless the writer sends postage for that purpose.

FALSE ALARM EX-TANKS.

Chicago, Feb. 6.—[Editor of The Tribune.]—Evidently quite an epidemic of budding humorists in the state of Indiana, probably caused by the "dryness" down there. Mr. "Hootch-Hound" is a good example (may I call him "horrible example"), by his own admission, of the radical, intemperate extremist. He is now right in line to bloom forth as a full fledged evangelist, emulating the example of others who first could not control their thirsts and afterwards their tempers. They seem to lack balance. This country is today suffering from the nasty, cheap, consuming disease of "evangelitis." For twenty-five years so called evangelists have been strutting up and down this land, telling half-truths and plenty of plain untruths. It was the fad and it was financially profitable. It was not religion. It was a little "different," so it made a hit with simple minded audiences. The evangelist gained the sympathy of his audiences by relating what a "tough guy" he had been. He appealed, and not in vain, to the good that is in all of us. One evangelist claimed he had been a desperate gutter booze fighter, yet I happen to know that he was intoxicated only a few times and then on beer only. People who understand human nature are certain that we shall always have the home made and moonshine whisky, and that this prohibition cure is worse than the disease. Already probably thousands have died from the prohibition brand of whisky. As for enforcement of the amendment, this country already has too many ever increasing armies of nonproducing investigators, semi-religious organizations, office holders, reform organizations, federations, etc., with their hundreds of thousands or millions of henchmen and employés and parasites too numerous to mention. "United we stand, divided we fall." LOOP HOUND.

PROPAGANDA GOOD AND BAD.

Chicago, Feb. 5.—[Editor of The Tribune.]—A correspondent in your columns asks why it is "that German, Irish, Russian, and other kinds of foreign propaganda are outlawed in our country, and at the same time British propaganda is allowed a free hand," etc.—a most amazing question, if the writer has been following the events of the last four years.

To begin with, I don't think there is such a thing as "British propaganda"—at least, I have not met with any of it. I know there is a great desire on the part of Great Britain, Canada, Australia and South Africa that there should be a league of all the English speaking nations for the purposes of defense, as well as for commercial reciprocity. This is the result of the late war, and is but natural, and a very laudable form of "propaganda" it is. H. G. W.

THE POP OF THE POPPERS.

Terre Haute, Ind., Feb. 6.—[Editor of The Tribune.]—I note in today's Voice a communication from the village cutup of Decker, Ind., wherever that is. He says he has been farther under his father's barn looking for eggs—probably cuckoo eggs—than I was ever out of the First ward. He errs grievously. I have taken more hootch to cure a cold than he thought was out of bond. I have transacted business farther above the ground, in New York, than he ever saw the balloon rise at the county fair. If this guy would drink a bottle of near-beer he would have delirium tremens. I have walked farther on trains to get to the dining car than it is from one end of Decker to the other.

This experience meeting is for men. The boys' room is two doors to the left. EX-HOOTCH HOUND.

BLUE MILK.

Chicago, Feb. 6.—[Editor of The Tribune.]—The heating of milk to a temperature of 145 degrees and the holding of it at that temperature for thirty minutes before cooling it is accepted as proper pasteurization. To ask for a temperature of 155, as a health measure, is to cast a suspicion on the whole process as ordinarily employed and to resurrect the exploded theories of ten years ago, when the holding process of pasteurization had not been adopted. If a temperature of 145 is too low now, it is always too low, but very few would require a higher temperature.

Not only that; a temperature of 155 degrees F. requires more steam, more refrigeration, more work, to clean the equipment, and reduces the capacity of milk plants.

When milk was heated to high temperatures the whole process of pasteurization was condemned by physicians because the lactic acid was destroyed, causing milk to rot before it would sour. Properly pasteurized milk should in time become sour, though the souring is retarded, which is a protection against the use of old milk. The cream line on pasteurized milk protects the customer not only against adulterated milk, but is a guarantee that the product has not been rendered indigestible by overheating. It is to be hoped that in the interest of better milk the health commissioner's unscientific order will be withdrawn. ALFRED J. DAVIS.

"DOWN TO CASES."

Chicago, Feb. 8.—[Editor of The Tribune.]—As the gambler would say, "Let's get down to cases" on this universal military training question and find out "where we are at." The little affair that we engaged in in Europe two years ago cost us between $20,000,000,000 and $30,000,000,000 (not counting 200,000 lives). Now, it is generally conceded that Germany never would have forced us into the war had we been even partially prepared—in other words, our unpreparedness cost us the above sum.

Congressman Kahn estimates that $130,000,000 a year will be sufficient to carry out our program of universal training. Figuring on that basis, and now knowing by actual experience what unpreparedness costs, we find that in two years we spent enough money to have given us protection for over 150 years. Can there be any sane argument as to which is the wiser policy?

WILLIAM A. BISLAND.

OR, YOU MIGHT SIT ON IT.

Chicago, Feb. 9.—[Editor of The Tribune.]—A grand opera star has held a conversation by placing the telephone transmitter to her chest to avoid microbes. I sometimes place it to the bottom of my shoe or on top of my hat, and have no trouble in telephoning at least five miles. So I really do "talk through my hat"—or through my shoes. This proves that vibrations of the voice are conveyed accurately throughout the body. ELMER E. ROGERS.

ARGES STELK UDGE AGAINST ED CROSS, AIDS

S. Investigated Judge, Reply to Suit Says.

harges that Judge John Stelk of the ...nal court has a grudge against ... Elizabeth A. Channon, Mrs. Mary ...ger, and the American Red Cross ... made yesterday in an answer to ... $50,000 damage suit against Mar... Eaton, head of the Chicago Red ...; Philip J. Barry, former head of ... department of justice investigation ...; Maj. Thomas B. Crockett, and ...e H. Channon.

The answer was filed in the Superior ... by Attorneys McCormick, Kirk... Patterson & Fleming.

The matter is an echo of the cele...d case of "Stelk vs. the Red ..." which was staged a year ago ... two volunteer ambulance drivers, ... Channon and Mrs. Springer, were ...monned before the jurist, who was ... enthroned in the Speeders' court.

Defied Court Edict.

The two Red Cross aids had parked ... motors in "prohibited territory," ...as charged, and were given pink ...tations to appear in the court. ... disregarded the summonses, and ...nts, contempt proceedings, ar... habeas corpus petitions, and pub... followed.

...ge Anton T. Zeman of the Supe...ourt in deciding the habeas corpus ... ruled that Judge Stelk had no ...diction in the case because the ...s were in federal service, and ...d that the judge should have ...d the plea of the city for a non-... The contempt proceedings will ...ard next Saturday morning.

Bare Loyalty Inquiry.

...er interest in the case had waned ... Judge Stelk retained an attorney ... filed his damage suit. Mr. Eaton, ...dge charged, was responsible for ...dious article published in the ...ewspapers," and had asserted that ... Stelk was "anti-American."

"... and the defendant further ...es that the department of justice ... made an investigation of Judge ... and that his character and loy...y to the government had been thor...ly looked into," reads the answer. ...ton G. Clabaugh has informed ... defendant that the name of the ...ff appeared in many separate ...s in the said department of justice. ...It is further charged that the cor...tion owning the Illinois Staats...ng, of which Judge Stelk was ...sident and a director, it is de...d had admitted to the depart...t of justice that money received ... various persons for subscrip...s to the third Liberty loan were ... for paying current bills instead ...ng remitted to the Liberty loan ...mittee.

Charge Judge Had "Grudge."

The answer also charged that Judge ...lk's "crusade" against the Red ...ross was "inspired and governed ... prejudice against the said women ... against the American Red Cross."

Furthermore—

"It is the defendants' honest opin... that never before in the history ...the United States had patriotic ...en been subjected to such villifi...n as was contained in Judge ...lk's opinions, that it was no mere ...idence that they received such ...atment, and that no other judge ...ld have rendered such opinions."

"Malice and Spite."

The defendant further alleges that ...e Stelk was governed and actu...d by malice and spite against Miss ...mon and Mrs. Springer and ...nst the American Red Cross."

In other words, the answer asserts ... all charges made in newspaper ...cles or elsewhere were true, were ... and were privileged.

Profitable Production

An idea of the scope of our service may be gained from the following summary of our objects:—

First—Helping the manufacturer secure maximum output at minimum cost.

Second—Changing the quality of the product to make it better at the same cost.

Third—Devising labor saving machinery of automatic or semi-automatic type.

Fourth—Planning and installing in successful operation improved systems of factory organization.

"Production"—an interesting booklet—explains our service. It will be sent to any manufacturer.

Robert T. Pollock Company
Industrial and Research Engineers
208 So. LaSalle Street
Chicago
68 Devonshire St., Boston

AMBASSADOR

Founder of League to Enforce Peace Named for Italian Post.

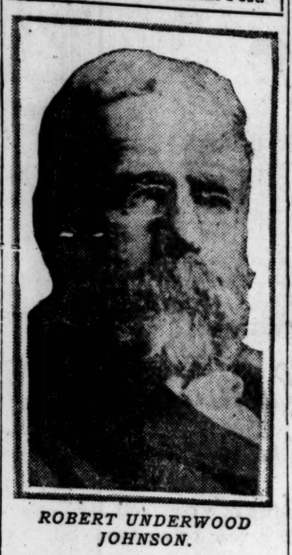

ROBERT UNDERWOOD JOHNSON.

Washington, D. C., Feb. 11.—Robert Underwood Johnson of New York, author, editor, and one of the founders of the League to Enforce Peace, has been selected by President Wilson as ambassador to Rome to succeed Thomas Nelson Page of Virginia, who resigned several months ago. The president is expected to send the nomination to the senate within a few days.

Mr. Johnson, originator of the memorial to Keats and Shelley in Rome, chairman of the American Poets' Ambulance in Italy in 1917, author of "Italian Rhapsody" and other poems of Italy, was decorated by the Italian government in 1895.

He was born in Washington sixty-seven years ago, and was editor of the Century magazine from November, 1909, to May, 1913.

5 SEIZED IN PLOT TO RAID WALL ST. FOR $5,000,000

New York, Feb. 11.—With six arrests in connection with the $5,000,000 securities theft plot the police claim to have "nipped in the bud" here the district attorney's office announced formally today that one of the prisoners had confessed to having taken part in stealing more than $1,000,000 worth of stocks and bonds from Wall street messengers in May and June last year.

Five of the men were arraigned and held in $100,000 bonds, each charged with suspicion of larceny of $107,700 worth of securities.

The roster of those in custody included Joseph and Irving Gluck, brothers, Herbert and Rudolph Bunora, also brothers, Edward Furey, and Harry Wolf. The securities involved include American Tobacco, Missouri Pacific railroad, Crucible Steel, Ryan Petroleum, and Aetna Explosives stock.

HEALING, COURTS, I. AND R. ADVANCE IN CON CON TALKS

Unified Judiciary Shows Increased Support.

BY OSCAR E. HEWITT.

Springfield, Ill., Feb. 11.—[Special.]—Three important phases of the new Illinois constitution today appeared to make progress for the first time.

One was medical freedom, discussed in the committee on the bill of rights. The attitude there makes it certain, this committee will not recommend unrestricted practice of medicine or the art of healing.

The initiative and referendum proposal was presented by Delegate Wolff of Chicago. It is so broad that its chances of adoption are exceedingly small.

An all day discussion of a new court system for Illinois gave the impression that there is strong backing for a unified court system in Cook county, and that a number of delegates favor certain court reforms downstate.

Recall for Judges.

Hiram T. Gilbert withdrew his plan and gave his indorsement to the scheme of Delegate Amos C. Miller of Kenilworth. This provides for one court in Cook county with the judges appointed by the governor upon the recommendation of the state supreme court and subject to recall every six years by the voters or removal for misbehavior.

F. Emory Lyon of Chicago started the argument for "medical freedom" before the committee on the bill of rights. Dr. H. W. Pierson of Chicago declared vaccination and the injection of serums into soldiers made them more liable to disease and that they suffered more from influenza than civilians who had not been so treated. Col. Abel Davis told the doctor that his figures "are absolutely untrue." The discussion became so lively that Chairman Rinaker shut it off. Mrs. Louis L. Donegan of Maywood told of the barring of two of her children from school for a year because they did not have a health certificate.

Dr. Elmer Schwartz, who appeared to talk for "medical freedom," said that he would compel every practitioner to qualify as an osteopath, chiropractor, medical physician, and homeopath before permitting him to treat patients.

Governor Denied Veto.

The Wolff I. and R. proposal says in its first section: "The legislative power of the state is vested in a general assembly, but the people reclaim and reserve to themselves the power to propose laws and amendments to the constitution and to enact or reject the same at the polls independent of the legislature, and the power, at their option, to approve or reject at the polls any act (except laws necessary to the immediate preservation of public peace, health, and safety) passed or enacted by the legislature."

Then the plan follows the three public policy questions submitted to the voters last November. Over laws passed by the initiative the governor is denied the power of veto.

TRIBUNE ONLY HAS TAX BLANKS

Although the government supply of the much sought schedules "1040 A," for incomes under $5,000, has not yet arrived, THE TRIBUNE'S income tax bureau has been constantly supplying these forms to all who have come for them. Not a blank of this form has been available at the federal building for the last two or three days.

THE TRIBUNE'S bureau is the only branch office in Chicago that has not failed since the opening of the filing period to provide its patrons with this form. It has been able to render the public this service by printing the blanks at its own expense.

This service is at the disposal of every one. All are requested to have their figures ready before coming in, so as to be able to put their information on the schedules as quickly as possible. There are always others waiting to be served.

Questions and Answers.

W. E. H. writes: I am a traveling salesman. I draw a salary and bonus. The salary is paid each month. The bonus is credited to my account at the end of the year, to be drawn at my option during the following year. This bonus was credited to me about Dec. 30, 1919, but I have drawn none of this amount to date. Do I have to include the amount standing on the company's books to my credit in my income tax report for 1919, or will that go in my income for 1920 when I draw it?

Answer: If the bonus was credited to you at the end of the year to be drawn during the following year it will be reported as income for the year during which it was actually drawn, 1920.

Answer: You are not entitled to any deduction for costs of court.

Couple with Joint Income.

J. W. H. writes: A husband and wife living together have separate incomes from individual property, making their joint income more than $5,000. The separate income of each is less than that amount. (1) If they file joint return, showing the amount of each one's income, is surtax payable? (2) If they file separate returns, is surtax payable?

Answer: (1) No, but this might lead to confusion. (2) No. This is the better way to file.

Wilson Accepts Resignation of Ambassador to Mexico

Washington, D. C., Feb. 11—President Wilson today accepted the resignation to Henry P. Fletcher as ambassador to Mexico. The resignation is effective Feb. 15. Mr. Fletcher wrote the president sending his resignation several weeks ago, but his letter has not been made public.

Rattle Noise May Have Its Uses—

The staccato of the machine gun is music to the soldier. The watchman's rattle calls for help against bombs and burglars. Even the terrific din of the boiler factory may have its compensations.

But rattle noise in business! A noisy typewriter! An office boy cracking a bag of peanuts! No wonder so many executives are forced to rest up in Florida!

Haven't your nerves been pleading for this whispering typewriter?

Ask for Booklet and Impressive List of Users

The NOISELESS TYPEWRITER

The Noiseless Typewriter Company, First National Bank Bldg., Chicago
'Phone Randolph 3209

Victrola Records for your Valentine

Here Is an Appropriate List:

35342—Hearts and Flowers. $1.35
64690—That's Why My Heart Is Calling You. $1.00
64688—All the World Will Be Jealous of Me. $1.00
64747—I'm a-Longin' fo' You. $1.00
64604—Your Eyes. $1.00
87095—Love Is Mine. $1.00
64771—Little Bit o' Honey. $1.00
64675—Love-Token. $1.00
64780—Sorter Miss You. $1.00
18638—Let the Rest of the World Go By. 85c
18631—Wonderful Pal. 85c
64836—Dear Heart. $1.00
64838—Only You. $1.00
64535—Just You. $1.00
64423—Come Where My Love Lies Dreaming. $1.00
18201—When I Found the Way to Your Heart. Any Place Is Heaven if You Are Near Me. 85c

LYON & HEALY
Wabash Avenue at Jackson
Phone Wabash 7900
Everything Known in Music

CARSON PIRIE SCOTT & CO

At Worth-While Savings—

Suits: Overcoats

For Men and Young Men

Now $48 and $58

Men who realize the advantage of buying clothing not only for present requirements but for next winter as well, will make decidedly worth-while investments during this selling. For these prices are based upon purchases made months ago, making possible pricings much lower than those of the future are certain to be.

In these two groups are suits and overcoats of fine fabrics widely varied in pattern, and in the styles preferred by men and young men. All sizes from 34 to 46-inch chest measurement are priced $48 and $58.

Reversible leather coats, gabardine-lined, in the 34-inch length, in sizes for men and young men, now featured at $31.50.

Second Floor, South.

You ought to try
Lammers Art Service
for the best class of Advertising Illustrations, lettering, design and catalog work.

Lammers Offset Printing
does just what you intend your printed message to do—*gets and holds the attention of the prospect.*

Copy of "Lammers Ambassador" is yours for the asking.

The Lammers Company
Westminster Building Chicago
South-West Corner Dearborn and Monroe
Phone Randolph 1548
PLANTS AT CHICAGO CINCINNATI AND DAYTON

Mandel Brothers
Tenth floor

St. Valentine's day favors

—a broad assortment; and patriotic decorations for Lincoln's and Washington's birthdays.

Nut cups, bon bon boxes, party favors; gay garlands and festoons; appropriately decorated crepe paper luncheon sets; and much besides.

Tenth floor.

FOOD MAN WANTED

One who can write sales producing copy and make layouts can secure for himself a real opportunity in a large advertising agency.

Address G G 361, TRIBUNE

Strike

Mr. 10c Smoker!

Yes, strike. Why pay 2 for 25c and 15c for cigars when you can get the same tobacco—understand, the SAME tobacco—in a cigar for 8c.

Yes sir, the SALOME is made from the same mild Havana leaf that goes into the higher priced cigars, only it's short filler. And the wonderful reinforced head of long filler (A NEW IDEA) absolutely prevents scraps from getting into your mouth.

So what's the sense of paying for expensive cigars when you can have the *same* quality tobacco, the *same* high grade mild Havana smoke in the SALOME at 8c.

Just smoke one. You judge. So—2 for 15c—at all good cigar stands and drug store cigar counters.

Salome 2 for 15c

Wm. A. Vorhauer & Co.
Chicago Distributors

WOOD FOR LODGE TREATY PROGRAM, HE TELLS BORAH

Replies to Senator's Request for His Views.

Gen. Leonard Wood last night made public his reply to Senator Borah's request for expression of his views concerning the league of nations in connection with the pending treaty of peace.

Gen. Wood answered Senator Borah's question by saying: "I believe that we should accept the league of nations as modified and safeguarded by the existing Lodge reservations—reservations which Americanize it and safeguard our traditional policies—reservations which leave America absolutely free and untrammeled to follow the will of her own people in all questions of foreign and domestic policy."

Opposed to Referendum.

Continuing, Gen. Wood's letter said:

"I, of course, at all times favor getting the views of the people of the country where it is practicable. However, in view of the fact that the people have clearly indicated—as I see it—that they are in favor of the treaty if our traditional policies, interests, and freedom of action are fully safeguarded, it seems unnecessary to delay this most important question for a general election in which their views could hardly be more decisively expressed than they have already been.

"With reference to your second question as to my views on the foreign policy of this government I am in favor of, and shall continue to be in favor of, the well established foreign policy of this government which conserves and promotes the interests of our own country. I do not think this treaty with the reservations impairs that policy. It does not entangle us; it leaves us free to exercise our own judgment; it is temporary if we choose to have it so; we can retire on two years' notice.

For Peace of World.

"One aim of America's foreign policy has always been the promotion of the peace of the world. In order to accomplish this end, her people must be free in any given situation to stand for righteousness according to their judgment. As an important means to that end instrumentalities should be created and developed by which, consistently with this freedom, the momentum of the other free and peace loving nations of the world, acting concurrently with us, can be added to our efforts. I think this answers your second question."

BAIL REFUSED TO MRS. SARAH TABOR

Paw Paw, Mich., Feb. 11.—[Special.]—Judge Des Voignes today denied a motion for the dismissal of the murder charge against Mrs. Sarah Tabor of Lawton. Another motion offered by Attorney Clyde Ketcham of defense, asking that the aged woman be admitted to bail was refused.

Mrs. Tabor is accused of murdering her 45 year old daughter by giving her an overdose of chloroform in childbirth. Mrs. Virgo's body was found in her "hope chest" under a pile of shingles in the cellar of the Tabor home at Lawton last November.

TEACHERS GET BLANKET RAISE OF $3,080,000

$450 Increase Fails to Calm Grades.

(Continued from first page.)

liam A. Bither criticised the actions of Gov. Lowden's two state commissions—the tax body and the public utilities commission. He said, in part:

"It might be well to state here the real reason our school fund is inadequate for school purposes is not that the rate of taxation is too low. The fact is that less than 10 per cent of taxable personal property is taxed."

Details of Increases.

Other increases affecting the various teaching groups, including bonus, follow:

High school teachers, domestic science branches:
1919—Minimum, $1,200; maximum, $2,575.
1920—Minimum, $1,600; maximum, $3,000.

High school teachers, languages and commercial subjects:
1919—Minimum, $1,200; maximum, $2,000.
1920—Minimum, $1,600; maximum, $2,500.

Men family officers, Parental and Cook county schools:
1919—Minimum, $975; maximum, $1,332.
1920—Minimum, $1,235; maximum, $1,592.

Women family officers (same institutions):
1919—Minimum, $650; maximum, $715.
1920—Minimum, $910; maximum, $975.

Teachers in grammar grades—$25 above primary.

Teachers in junior high school, eighth grade, subnormal, open air, open window, Children's hospital, Frances Juvenile home, epileptic, adult, and prevocational—$125 above primary.

Teachers of crippled, deaf, truants in superintendent's office, extra teachers in high schools, grade teachers teaching printing—$200 above primary.

Critic teachers, household arts, at Cook County school—$225 above primary.

Head assistants, manual training, physical education in elementary schools, head teachers of deaf—$275 above primary.

Raise Teachers of Blind.

Teachers of blind, defective speech, in elementary schools; teachers at parental schools—$5 a month above elementary schedule.

Family instructors at girls' elementary schools—$85 a month.

Military instructor parental school—$25 a school month.

Child study examiner, parental school—$325 per year.

Assistant principal, high schools—$400 above schedule.

Dean of girls, high schools—$300 above schedule.

Head of branches, high schools—$150 above schedule.

Vocational advisers, visiting teachers—$400 advance.

Instructors in normal college and teachers in junior colleges—$200 above high school teachers' schedule.

Heads of departments in normal college—On elementary principals' schedule.

Special teachers in music and art—High school teachers' schedule.

Extra teachers in elementary schools—On schedule of teachers of primary grades.

Head of branch, elementary schools—$75 above schedule.

Principal continuation schools—Twelve-tenths maximum of high school principals.

Teachers of Americanization classes—$2.50 per class period.

This is the schedule that now becomes operative.

BACK FROM CANADA'S GOLD FIELDS.

J. Irving Carmichel, American mining engineer of Winnipeg, Manitoba, arrived at the Hotel La Salle yesterday following a trip through the gold mining regions of Manitoba and Ontario.

TEACHERS' NEW PAY SCALES

THE school board yesterday adopted the following wage scale for teachers and principals in the elementary and high schools, the increases being based on the 1918-19 salary schedules:

TEACHERS' PRIMARY GRADES.

Year of present salary Schedule.	1918-1919 salary schedule.	Year of proposed salary schedule.	Proposed salary yr. 1920.
Lower group.			
1	$ 775	1	$1,200
2	825	2	1,275
3	875	2	1,275
4	925	3	1,375
5	975	3	1,375
Upper group.			
6	1,025	4	1,475
7	1,075	4	1,475
8	1,125	1	1,575
9	1,175	2	1,675
10	1,235	3	1,775
11	1,355	4	1,875
12	1,475	5	1,975
Teachers holding grade certificates in high schools:			
Upper group.			
1	$1,200	1	$1,600
2	1,315	1	1,600
3	1,430	2	1,800
4	1,545	2	1,800
5	1,660	3	2,000
Lower group.			
6	1,775	4	2,200
7	1,890	4	2,200
8	2,005	1	2,400
9	2,120	2	2,600
10	2,235	2	2,600
11	2,350	3	2,800
12	2,465	3	2,800
13	2,580	4	3,000
14	2,695	4	3,000
15	2,810	5	3,200
16	2,925	5	3,200
17	3,000	6	3,400
PRINCIPALS, ELEMENTARY SCHOOLS.			
Lower Group.			
1	$2,000	1	$2,500
2	2,150	2	2,700
3	2,300	2	2,700
4	2,450	3	2,900
5	2,600	3	2,900
Upper Group.			
6	2,750		3,100
7	2,900	5	3,300
8	3,100	1	3,500
9	3,250	2	3,700
10	3,400	3	3,900
11	3,550	4	4,050
12	3,750	5	4,250
PRINCIPALS, HIGH SCHOOLS.			
1	$3,465	1	$3,700
2	3,680	2	3,900
3	3,695	3	4,100
4	3,811.50	4	4,300
5	3,927.50	4	4,300
6	4,042.50	5	4,500
7	4,158	5	4,500
8	4,273.50	6	4,700
9	4,389	7	4,900
10	4,504	7	4,900
11	4,620	8	5,100

Cheyenne Schools Order Army Drill for Students

Cheyenne, Wyo., Feb. 11.—Military training today was made compulsory for all physically fit boys of 14 in the public schools of Cheyenne.

60 Teachers in Oklahoma, Refused More Pay, Quit

Ft. Worth, Tex., Feb. 11.—All the public teachers at Lawton Okla., sixty in number, resigned this afternoon when their request for a 25 per cent raise was refused, according to a news dispatch received here. The schools will close.

BRITTEN TO ADDRESS TURNERS.

Congressman Fred Britten, who recently returned from a tour of Europe, will address a public meeting on Friday evening in North Side Turner hall under the auspices of the Chicago Turn Gemeinde. He will tell his personal impressions of European conditions.

INLAND
BASIC OPEN HEARTH
STEEL PRODUCTS

IN our branch offices are men quite capable of discussing the application of steel to any branch of manufacturing.

Talk over your steel problems with them. You will find a satisfactory solution and the assurance that Inland Steel and Inland Service are exactly what you would want them to be.

Structural steel, bars, sheets and plates are rolled in our 200-acre plant—located where shipments can reach you quickly.

INLAND STEEL COMPANY
First National Bank Building, Chicago
Works: Indiana Harbor, Ind., and Chicago Heights, Ill.

Going Away? Prepare Now!

Wardrobe Trunks
A Sale—$47.50

THESE National Veneer Products Company Trunks are made by the makers of the famous Indestructo Trunks. They are five ply, built for long service; two styles—open top door or dust-proof door; four drawers for hats, shoes, laundry bag, etc.

They are full sized, 40 to 43 inches high; semi-round corners are of special re-enforced construction; guaranteed against defects. No better Trunk value has been offered this year.

Leather Goods Section—Fifth Floor.

THE HUB
Henry C. Lytton & Sons
State and Jackson—On the N. E. Corner

The CONTINENTAL and COMMERCIAL BANKS
CHICAGO
Resources more than 500 Millions

Hibernating

When the Winter settles down in the North, old Ursus selects a home in a hollow tree. He crawls in and lives on the fat he has stored up until the Winter snows begin to melt.

Its a good way for a bear. But he couldn't do it unless he had saved for the emergency.

Have YOU stored anything away against the day of need.

The Savings Habit is a Good Habit.

This Bank will help you in its cultivation.

CONTINENTAL and COMMERCIAL
TRUST AND SAVINGS BANK
La Salle, Adams, Quincy and Wells Streets

HOURS
Daily 10 a.m.-3 p.m.
Monday 10 a.m.-8 p.m.
Saturday 9 a.m.-8 p.m.

Why Risk Ruining $100.00 Worth of Clothes To Save a Few Cents on Soap

Washable clothes now cost over 100% more on the average than they did a year or so ago. So, of course it's more important to save them.

But saving a few cents, by using cheap, adulterated soaps, won't save the expensive clothes. That is false economy. It is risking fifty to one hundred dollars or more to save a couple of cents.

That extra cent or two you invest in a cake of pure, neutral soap is the cheapest and best clothes insurance you can buy.

KIRK'S
AMERICAN FAMILY
SOAP

is absolutely neutral, and the purest soap you can buy. For over three generations, by daily use, housewives have proved it to be the laundry soap containing the greatest soap value. American Family is made of nothing but the purest animal fats and vegetable oils. It lasts longer and washes quicker and more thoroughly in warm or cold water and never injures, spots or discolors the daintiest fabrics, always leaving the clothes lily white, sweet smelling and clean. Its purity is a by-word and cannot be imitated any more than its name. Insist on Kirk's American Family Soap. It saves your clothes.

Cheaper To Buy Good Soap Than New Clothes

JAMES S. KIRK & COMPANY, CHICAGO

Oakland High Power and Economy On a Longer Wheelbase

For peace years of bigger transportation demand, Oakland has built Model 34-C, carrying forward Oakland's proved engineering principles in a car still scientifically light in total weight but endowed with huge strength—an automobile measured and balanced for the fiercest daily service grind.

Oakland's traditional high power plus complete economy now rides on a longer wheelbase, a deeper frame and heavier cross members; longer, heavier front springs; a heavier front axle, and some 30 additional advancements that maintain the Sensible Six's position of performance-equality with very high-priced automobiles.

Concentrated in this latest model are all the results of Oakland's engineering development occurring during the three war years when this work could not be devoted unrestrictedly to citizen supply.

The Oakland Sensible Six 34-C is designed to deliver the highest grade of transportation at the lowest cost of ownership, operation and maintenance; it runs 18 to 25 miles on a gallon of gasoline and 8,000 to 12,000 miles on tires; it maintains the same ratio of horsepower to car weight which has placed it, with a certain $5,000 car, ahead of the other high-powered automobiles of the country.

The Larger Oakland Closed Cars

The Oakland Sensible Six four door Sedan and the Coupe, on the longer wheelbase and with the model 34-C chassis advancements, present in increased measure those features of comfort, convenience and reliability which for years past have commended these cars to a rapidly increasing ownership.

OAKLAND MOTOR CAR COMPANY
2426 Michigan Avenue
Chicago Factory Branch

Chicago Oakland Company
2426 Michigan Avenue
Telephone Calumet 5310

West Side Oakland Sales Co.
4549 Washington Boulevard
Telephone Columbus 308

Oakland Phillips Motor Co.
931 Wilson Avenue
Telephone Sunnyside 5104

Garfield Motor Sales Company
49 East Garfield Boulevard
Telephone Englewood 27

A. L. Wargny
20 Madison St., Oak Park. Tel. Oak Park 2535

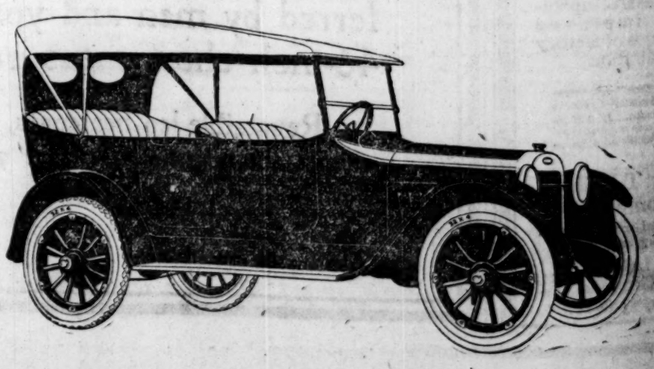

Modernize Your Home

THE more modern your home, the greater its value. Whether you intend to sell or to rent your residence property, or to make it your home—

Wire It for
Electric Light
ONE YEAR TO PAY

Electric wiring and new, up-to-date Electric fixtures multiply the comforts and beauty of your home and greatly increase its value. Our liberal time payment plan makes it possible for you to have the work done now. Expert workmen will do the job quickly, quietly and carefully without muss.

Fixtures Included
on the same liberal terms

You may select the fixtures, and pay for them on the same easy terms, from the large stock displayed in our fixture room.

Telephone Randolph 1280—Local 177—and we will gladly prepare a free estimate of the cost of wiring your home.

Commonwealth Edison Company
72 West Adams Street

WOOD LOSES IN CONVENTION AT OKLAHOMA CITY

Republicans to Send No Instructions.

Oklahoma City, Okla., Feb. 11.—[Special.]—Supporters of Gen. Leonard Wood failed to get an instructed delegation to the Republican national convention, at the state convention held here today. Eight delegates-at-large, with one-half vote each, headed by former Congressman Bird McGuire, a Lowden man, were elected to the Chicago convention, without instructions.

The test vote as between the Wood forces and the opposition came upon the election of the temporary chairman. Bird S. McGuire of Tulsa was elected by a vote of 539½ to 296½.

Election of McGuire was a victory for Jacob Hamon, candidate for Republican national committeeman, against whom National Committeeman James E. McGraw, now vice chairman of the Wood campaign committee, was a contender until the latter's withdrawal last week. McGraw's strength went to John Embry. The state convention indorsed Hamon for national committeeman.

Michigan for Lowden.

Washington, D. C., Feb. 11.—[Special.]—That Michigan probably will support Gov. Lowden for the Republican nomination for president and that the Lowden movement is gaining great headway in Minnesota was asserted today by Representative Frank L. Smith of Illinois, Lowden manager here, upon his return from a conference of Lowden campaign directors in Chicago.

Run Hoover In Georgia.

Gainesville, Ga., Feb. 11.—Herbert C. Hoover is certain to be one of the men voted on in the Democratic presidential preference primary to be held in Georgia April 20. This was assured when the necessary 100 Democrats signed a petition presenting Mr. Hoover as nominee of the party and requesting the Democratic executive committee to place his name on the preferential ballot.

Make Hoover a Democrat.

Portland, Ore., Feb. 11.—The name of Herbert C. Hoover will be submitted for the approval of Oregon voters as the next president of the United States. Oswald West, Democrat, former governor of this state, announced today.

AIDS HOSPITAL

Chicago Woman Who Heads Workers' Division of Augustana's $700,000 Fund Campaign.

MRS. A. J. OCHSNER.
[Steckel Photo.]

Mrs. A. J. Ochsner of 2106 Sedgwick street is chairman of the women's division of the Augustana hospital campaign to raise $700,000 during the ten days from Feb. 16 to 26. Mrs. Ochsner has associated with her on her committee Mrs. William G. Beale of 40 East Burton place, Mrs. Walter L. Fisher of 1313 North State street, Mrs. Louis E. Yager of 300 Forest avenue, Oak Park; Mrs. Henry P. Williams of Glencoe, Mrs. Angus S. Hibbard of 1357 North State street, Mrs. Joseph G. Coleman of 712 Rush street, and Mrs. Joseph T. Bowen of 1430 Astor street.

British Shells in France Fired; 5,000 Lot Explodes

BETHUNE, France, Feb. 11.—Fire started yesterday in an ammunition dump belonging to the British army in which 5,000 tons of munitions are stored. The fire exploded one 5,000 shell lot, shaking houses for miles around. No loss of life has been reported.

LOWDEN APPEALS TO NEGROES IN LINCOLN'S NAME

Hays Denounces Lynch Law at Convention.

"Lincoln was humanity's finest product. In life he was its champion, in death a saint whose tomb is now its shrine. More than a half century has gone since, with reverent hands, his countrymen bore him to his last resting place, and yet his pitiless logic, his serene faith in God and man, are the surest defenses of the country for which he lived and died."

In those words Gov. Frank O. Lowden eulogized the martyred president before delegates of the Lincoln League of America, a Negro organization now in convention at the South Park Methodist Episcopal church. He ended his speech by expressing the hope that "the great Negro race shall see to it that Lincoln shall not have lived and died in vain."

Hays Attacks Lynching.

Gov. Lowden was preceded by Will Hays, chairman of the Republican national committee, who denounced mob violence.

"Lynching under any circumstances or conditions is a crime," was the statement of Chairman Hays. "It is a crime against judgment and justice, reason and righteousness. It is an assault on our most sacred institutions. It is an affront to the accumulated wisdom of past ages. It is a condemnation of Christianity. It merits the excoriation of every high minded citizen and must not occur."

Chairman Hays, in his address, developed the policy of the Republican national organization, as it stands at this time.

Convention Ends Today.

The convention, which is attended by delegates from most of the southern states, will end today. Political, economic and industrial emancipation for the Negro is the purpose of the league.

Roscoe Simmons of Kentucky, who says he would rather be a lamp post in that state than a citizen of this race rioting commonwealth, is chairman. He will introduce Mayor Thompson to the assemblage this morning. Gen. Leonard Wood will also speak.

REFUSES ZION TOBACCO WRIT.

Martin C. Decker, a special master in chancery at Waukegan, yesterday refused the petition of the Marshall Field lace factory at Zion City to enjoin Overseer W. G. Voliva and his city officials from interfering with employés of the factory. The complainants alleged a conspiracy, filing the petition because the police persisted in arresting lace workers on a charge of smoking in public.

CREAM LINE DUE AGAIN TODAY IN THE MILK BOTTLE

THE cream line is due to reappear on the milk bottle this morning. Health Commissioner Robertson yesterday removed the last restriction made necessary by the flu epidemic which required milk to be heated to 155 degrees in pasteurization. The rule now is 145 degree, allowing the cream to rise.

The return to pre-flu conditions was made possible by the drop in the death rate to nearly normal conditions. From all causes 142 deaths were reported yesterday. Deaths from flu numbered only twenty-seven, new cases 278, deaths from pneumonia, twenty-eight, and new cases 132.

Will You Profit by a Railroad Freight Claim Agent's Experience?

FOR eight years the Minneapolis, St. Paul and Sault Sainte Marie Railroad has been using Dictaphones in its Freight Claim Department. So valuable have these Dictaphones become that this company considers them indispensable in speeding up correspondence work. Ask us to show you what The Dictaphone can do for you.

THE DICTAPHONE
Reg. U. S. Pat. Off. and Foreign Countries
Phone Harrison 9820—Call at 321 S. Wabash Ave., Chicago

Sounding a New Note of Individuality

OUR SUITS FOR SPRING, FOR TOWN AND COUNTRY, CONVEY IN UNMISTAKABLE TERMS A SENSE OF LUXURIOUS CHARM. TO SEE THEM IS TO FEEL THAT YOU ARE VIEWING NOTED AND PRAISEWORTHY EXAMPLES OF THEIR KIND—THE IMPRESSION YOU OBTAIN WHEN YOU GAZE AT AN OIL OF A MASTER PAINTER. SUITABLE MODELS FOR EVERY PREFERENCE—FOR STREET AND AFTERNOON.

Also Hickson Models

Blum's
CONGRESS HOTEL AND ANNEX
524 Michigan Blvd.

Central Piano Co.
202 So. Wabash Ave.
West Side of Wabash Avenue — Also 31 East Adams Street
Phone Harrison 8146

Great Sale of
Player-Pianos
New Model. Full 88-Note
$25 Down — Remainder on Easy Monthly Payments
Free Bench—Free Rolls—Free Lamp

Price $575
Choice of Mahogany, Oak or Walnut Finish

INVESTIGATE THIS WONDERFUL OFFER.
During this sale we offer in addition the following special and used bargains in Pianos and Player-Pianos.

HALLETT & DAVIS	Beautiful case; OUR PRICE	$125
DEUTZER	One of the best bargains ever offered; OUR PRICE	$165
GABLER	Rosewood; taken in exchange on an 88-note player piano; OUR PRICE	$150
FISCHER	Ebony case; splendid tone; in fine condition; OUR PRICE	$125
BROOKFIELD	Oak; just the piano for a beginner; OUR PRICE	$195
SCHUBACH	Mahogany; ivories worn; OUR PRICE	$155
ESTEY	Walnut case; taken in part payment toward 88-note player; OUR PRICE	$390
PLAYER-PIANO	SPECIAL. With cabinet and 20 rolls	$345

Write for complete list of used bargains.

If You Cannot Call or Phone, USE THIS COUPON
CENTRAL PIANO CO., 202 S. Wabash Ave. Phone Harrison 8146
I am interested in your offer. No obligation.
Style.....in.....Case (State kind of Wood)
Name.....
Address..... T-2-12
(Cut out on dotted line and mail today)

We ship anywhere in the U. S. on the above terms. Write for particulars

Central Piano Co.
202 So. Wabash Ave.
West Side of Wabash Avenue — Also 31 East Adams Street
Phone Harrison 8146

A mother's chance

Hart Schaffner & Marx boys' suits, overcoats and ulsters at

$25

IT'S her chance to save. These Hart Schaffner & Marx boys' suits, overcoats and ulsters were much more, we've just reduced them; marked them way down. It'll surely be to your advantage to come in and see them. $25

Very good values at $18

THE suits and overcoats at this price are really exceptional values. They're all wool, and are actually priced at less than we can duplicate them for. $18

Mackinaws, $10

THESE boys' all-wool mackinaws have been reduced so sharply that you ought to buy him one now for next year. They'll cost you double this price if you wait. $10

Boys' blouses

YOU'LL find a wonderful assortment made of the finest sort of woven madras. Some have plain collars; some are in the new polo style with buttoned down collar. $1.50

Maurice L Rothschild
Money cheerfully refunded
Good clothes; nothing else
Southwest corner Jackson and State
Chicago Minneapolis St. Paul

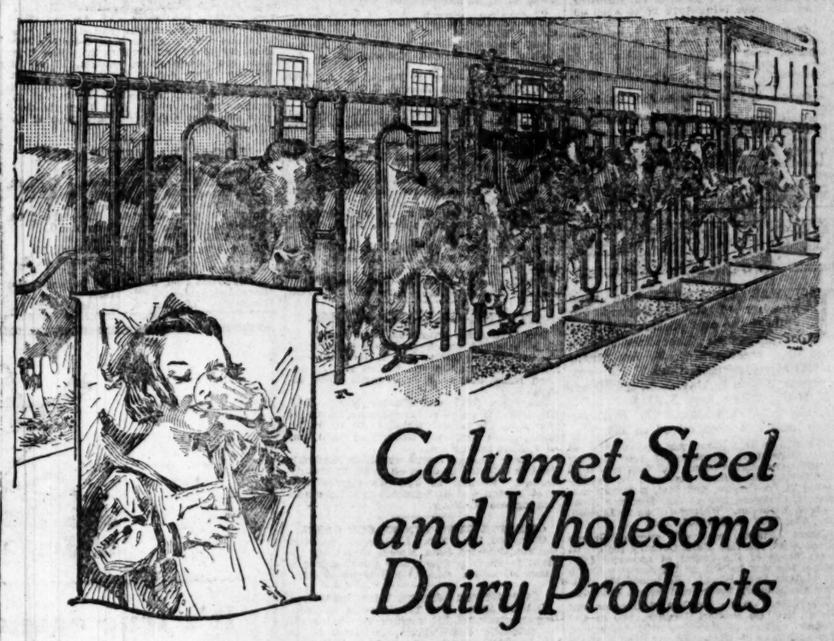

Calumet Steel and Wholesome Dairy Products

IF you want re-assurance as to the purity and cleanliness of the dairy products that come to your table — visit the source of supply.

Observe the scrupulous cleanliness of the modern dairy barn — smooth, sanitary tubular steel stalls and stanchions, easy to clean; overhead carriers by which bedding and litter are promptly removed; sleek, contented cows that provide your table with rich yellow butter and cream, and nourishing whole milk for your children to drink.

Such modern equipment assures cleanliness — production economy — and an always abundant supply at reasonable cost.

Leading manufacturers of modern dairy barn equipment specify Calumet High Carbon Steel — tubing, angles, flats, and bars — material which has contributed largely to the success of the dairy industry, and to the health and satisfaction of a hundred million users of dairy products.

To assist equipment manufacturers in forwarding the coming Age of Steel is, we believe, a national service—for steel is more sanitary, stronger, more durable, more economical of time, investment and labor. While doing our utmost to meet the demand of the times for Calumet High Carbon Steel, we ask our trade to recognize the overwhelming proportions of this demand and to anticipate their requirements far in advance.

CALUMET STEEL CO.
Continental & Commercial Bank Bldg - Chicago

MAROONS GIVEN FIGHT AT OHIO, BUT WIN, 19-13

Buckeyes Push Chicago in Fast Second Half.

"Big Ten" Standings

	W.	L.	Pct.		W.	L.	Pct.
Chicago	6	1	.857	Wisconsin	2	3	.400
Illinois	6	1	.857	Minnesota	2	5	.286
Iowa	5	3	.625	Ohio State	2	5	.286
Indiana	3	2	.600	Northwest'n	1	4	.200
Purdue	3	2	.600	Michigan	0	4	.000

Columbus, O., Feb. 11.—[Special.—Ohio State lost an excellent opportunity to defeat the onrushing Chicago basketball team at the Coliseum tonight through inability to make good on many chances to score, and the Maroons won a big ten game, 19 to 13. The victory keeps Chicago in a tie with Illinois for first place in the conference race.

The first half was listless, Chicago leading by 9 to 3, with Francis producing all the locals' points at the free throw line. A switch in the Buckeye lineup in the second half inspired the team with fighting spirit, and the Scarlet and Gray set about coppering the Chicago lead with a great display of speed. Wirthwein started a rapid fire attack, which put the visitors on the run, Ohio being within two points of the Maroons most of the time, but never quite able to catch up.

Birkhoff dribbled with fine dash and his floor work, which made him star of the game, led in a final Maroon scoring flurry which clinched the victory. Lineup:

Chicago [19].	B	F	P	T	Ohio State [13].	B	F	P	T
Birkhoff, rf	2	7	3	0	Greensnun, rf	0	1	1	1
Hinkle, lf	2	0	0	2	Francis, lf	0	5	2	0
Vollmer, c	2	0	1	0	Fogle, c	1	0	1	0
Curtiss, rg	0	0	0	2	Sylker, rg	0	0	2	0
Crisler, lg	0	0	2	0	Nemecek, lg	0	0	0	1
Halladay, rg	0	0	2	0	Wirthwein, rf	3	0	0	0
					Paul, cf	0	0	0	1
					Clark, lg	0	0	2	0

Free throws missed—Birkhoff [4], Francis [5], Paul. Referee—Young, Ill. Wesleyan. Umpire—Peckinpaugh, Cleveland Y. M. C. A.

LA GRANGE DOUBLE WINNER.

La Grange tossers took a pair of Suburban league games from Thornton at La Grange heavyweights by 19 to 13 and lightweights by 15 to 7. Both were rough sessions. Lineup:

La Grange [19].	B	F	P	T	Thornton [13].	B	F	P	T
Kallis, rf	3	0	1	0	Applegate, rf	2	0	2	1
Mezaltmay, lf	1	0	1	0	Brady, lf	1	0	0	1
Kennedy, c	1	0	4	0	H Lund'rk, c	0	0	1	1
Conlin, rg	1	0	2	0	K Lund'rk, rg	1	3	1	0
Hoy, lg	1	3	1	0	Beck, lg	1	0	1	0
Windsor, c	1	0	0	0	Canberg, lf	0	0	2	0

EASTERN RACING DATES ARE SET

New York, Feb. 11.—Eastern racing dates for the season of 1920 were announced tonight. Thirty weeks of flat and steeplechase racing are provided, beginning at Bowie, Md., April 1, and closing with the Empire City meeting at Yonkers, scheduled from Oct. 16 to 30. The list follows:

Bowie, Md., April 1 to April 15, inclusive.
Havre de Grace, Mid., April 16 to April 30, inclusive.
Pimlico, Md., May 1 to May 18, inclusive.
Jamaica, L. I., May 15 to May 22, inclusive.
Belmont Park, Queens, L. I., May 24 to June 12, inclusive.
Jamaica, L. I., second meeting, June 14 to June 23, inclusive.
Aqueduct, L. I., June 24 to July 13, inclusive.
Yonkers, July 14 to July 31, inclusive.
Saratoga Springs, N. Y., Aug. 2 to Aug. 31, inclusive.
Queens, L. I., Sept. 2 to Sept. 15, inclusive.
Aqueduct, L. I., Sept. 16 to Sept. 30, inclusive.
Jamaica, L. I., Oct. 1 to Oct. 15, inclusive.
Yonkers, N. Y., Oct. 16 to Oct. 30, inclusive.

SHOTS ON THE LINKS By JOE DAVIS

THOMAS McQUEEN, long time member of the Westward Ho club, is the new president of that organization. The other officers are: Vice president, C. M. Lauritzen; second vice president, Clark T. Roberts; secretary, John L. Davidson; treasurer, W. J. Boyd; directors, B. O. Lantz, W. H. Kent, H. D. Foster. The membership limit has been raised to 325.

When Jim Donaldson was professional at Glen View four members of the Carberry family were caddies there. All four now hold positions with clubs. Jim will be professional at La Grange, and Bud, a former marine, will succeed him at the Berrien County club of Michigan. Walter will go to Lincoln, Ill., and Jack to Elkhart, Ind.

James Lindsay, who will succeed George Simpson at the Oak Park Country club, will take charge of the course at an early date. Before the war he was ar the Jamaica Country club of Long Island. He joined the British expeditionary forces and served overseas.

Lawrence Tweedie, brother of Douglas and son of the late Herbert Tweedie, one of the pioneer golfers of Chicago, will be buried this afternoon at Wheaton. He died at Thief River Falls, Minn.

GASOLINE ALLEY—THAT MYSTERIOUS PRESCRIPTION AGAIN

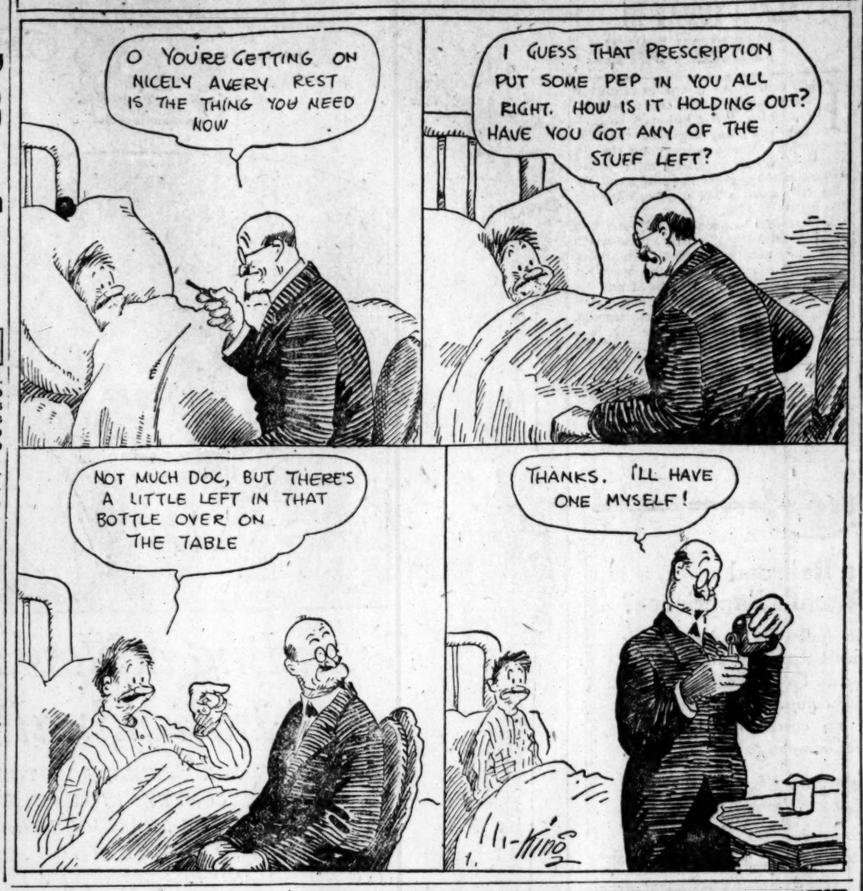

C. A. A. TRACK MEN DEFEAT PURPLE IN DUAL MEET, 68-22

The Chicago Athletic association team romped away from Northwestern's disorganized track team in a practice meet in Patten gymnasium last night, 68 to 22. The Cherry Circle's well balanced collection of stars took all firsts but the high jump. Elbert Lynn of the Purple leaped six feet in this event, defeating his old teammate, Maurice James, by three inches.

Schardt of the C. A. A. was individual point winner with firsts in the mile and two mile events. In both races he was pushed hard by De Swarte of Northwestern, winning by only a few feet. Summaries:

50 yard dash—Won by F. Loomis, C. A. A.; Zoelin, C. A. A., second; Poliak, N. U., third. Time, :05 3-5.

50 yard low hurdles—Won by I. Loomis, C. A. A.; Savage, C. A. A., second; Williams, C. A. A., third. Time, :06 2-5.

50 yard high hurdles—Won by Ames, C. A. A.; Riedel, C. A. A., second; Annan, C. A. A., third. Time, :08.

440 yard dash—Won by Irons, C. A. A.; Young, N. U., second; Osborne, C. A. A., third. Time :55 3-5.

800 yard run—Won by Fox, C. A. A.; Ferries, N. U., second; Harvey, C. A. A., third. Time, 2:10 2-5.

One mile run—Won by Schardt, C. A. A.; De Swarte, N. U., second; Mason, C. A. A., third. Time, 4:47.

Two mile run—Won by Schardt, C. A. A.; De Swarte, N. U., second; Tews, C. A. A., third. Time, 10:32.

High jump—Won by Lynn, N. U.; Treweeke, C. A. A., second; James, C. A. A., third. Height, 6 feet.

Pole vault—Foss, C. A. A., and Graham, C. A. A., tied for first; Davis, N. U., third. Height, 11 ft. 6 in.

Shot put—Won by Gorgas, C. A. A.; Wilson, N. U., second; Whiting, C. A. A., third. Distance, 37 feet.

Detroit, Mich., Feb. 11.—Clarence Jackson, Detroit, leader in the Interstate Billiard

AT THE BILLIARD ROOMS.

Bob Lord again outplayed Percy Collins in their balk-line match at Mussey's, winning the third block, 300 to 286, in forty innings. Lord's high run was 31, Collins getting 46. Lord leads, 900 to 693. Fourth block tonight.

Jim Shea [50] and Charley Morin [55] had a battle royal in the Chicago league at The Ace, the former winning, 50 to 54, in eighty-seven innings. Morin had high run of 7, Shea getting a 4.

In their Chicago league match at Burdick's Tredick defeated Le Gros, 50 to 44, in seventy innings. Tonight at Forrest's Capron will meet Burton and at Schueneman's Lundgren will oppose Klatcher.

GILLETTE RUNS TEN IN CUE GAME.

Cleveland, O., Feb. 11.—Byron Gillette, Buffalo, defeated John Moore, Cleveland, tonight in an Interstate Three Cushion league game, 50 to 47. Gillette had a run of 10.

INTERSTATE LEADER WINS AGAIN.

Detroit, Mich., Feb. 11.—Clarence Jackson, league, continued his winning streak tonight by defeating Ray Palmer, Cleveland, 50 to 37, in sixty-one innings. Jackson rolled up a run of 6 while Palmer's best was 4.

Dope For Race Followers

NEW ORLEANS RESULTS.

First race, 2 year olds, 3 furlongs—Alcatraz, 118 [Buxton], 5 to 1, 6 to 5, 2 to 5, won; Landsend, 115 [Metcalf], 12 to 1, 4 to 1, 8 to 5, second; John S. Reardon, 115 [Meehan], 15 to 1, 5 to 1, 2 to 1, third. Time, :35 4-5. Hansel II, Very Twyford, Cointreau, and Miss Dora ran.

Second race, 6 furlongs, 3 year old maidens—On High, 106 [Coltiletti], 9 to 5, 4 to 5, 2 to 5, won; Dinty Moore, 116 [Ambrose], 4 to 1, 8 to 5, 4 to 5, second; Barenka, 106 [Stone], 10 to 1, 4 to 1, 2 to 1, third. Time, 1:14. Dominican Bridge Player, Mannikin, Waldo Jr., Blue Star, Richard V., Powder Flask, Gadling, and Pewaukee ran.

Third race, 3 year olds and up, 6 furlongs—Tingaling, 107 [Stack], 2 to 1, 7 to 10, 1 to 3, won; Bagpipe, 105 [Zoeller], 9 to 5, 3 to 5, 1 to 3, second; Hidden Jewel, 108 [Wright], 6 to 1, 2 to 1, even, third. Time, 1:13. Jago, Subahdar, Lloyd George, Onico, and Ragnarok ran.

Fourth race, $1,000, Diplomat purse, 3 year olds and up, 1 mile—Sands of Pleasure, 106 [Thurber], 2 to 1, 3 to 5, 1 to 4, won; Lively, 106 [Mooney], 10 to 1, 3 to 1, even, second; Breadman, 93 [Coltiletti], 2 to 1, 3 to 5, 1 to 4, third. Time, 1:38 1-5. Ballet Dancer and Chief ran.

Fifth race, 4 year olds and up, 1 1-16 miles—The Belgian II, 110 [Coltiletti], 2 to 1, 4 to 5, 2 to 5, won; Lazy Lou, 109 [Mooney], 2 to 1, even, 1 to 2, second; Speedster, 114 [Burke], 20 to 1, 7 to 1, 3 to 1, third. Time, 1:45 4-5. Kebo, Iwiniwin, Glasstoi, Antoinette, and Paddy Dear ran.

Sixth race, 3 year olds, 1 mile 70 yards—Inquiry, 98 [Richcreek], 7 to 1, 5 to 2, 6 to 5, won; Maize, 99 [Stack], 8 to 5, 7 to 10, 1 to 4, second; Pirate McGee, 105 [Zoeller], 3 to 1, even, 2 to 5, third. Time, 1:45 1-5. Rapid Stride, Bettie Currie, Albuja, Pindar, Bounding Through, Hackamore, and Midia ran.

Seventh race, 4 year olds and up, 1¼ miles—James, 104 [Stack], 13 to 5, even, 1 to 2, won; Toddler, 99 [Zoeller], 12 to 1, 5 to 1, 5 to 2, second; Pit, 104 [Coltiletti], 5 to 1, 8 to 5, 7 to 10, third. Time, 2:07. J. C. Stone, Contestant, Otsego, Bajazet, and Bubbling Louder ran.

HAVANA RESULTS.

First race, 3 year old maidens, 5½ furlongs—Superior, 103 [Merimee], 2 to 1, 4 to 5, 2 to 5, won; Lucie May, 105 (Brown], 4 to 1, 8 to 5, 4 to 5, second; Plain Heather, 102 [Carmody], 5 to 2, even, 1 to 2, third. Time, 1:07. Bonnie Bird, Sport Feeney, Maj. Fiske, Donatello, Our Maid, Capt. Tony, and Virgie Lee ran.

Second race, 3 year olds and up, 5½ furlongs—Honest George, 106 [H. Garner], 7 to 1, 3 to 1, 8 to 5, won; D. C. Girl, 102 [Taylor], 12 to 1, 5 to 1, 5 to 2, second; Old Eylers, 108 [Barnes], 4 to 1, 8 to 5, 4 to 5, third. Time, 1:07. Baby Bonds, Precious Jewel, Red, Sophia K., Jutland, Leoma, Tranby, and Prince Easy ran.

Third race, 3 years olds and up, 5½ furlongs—Ed Garrison, 108 [Carmody], 7 to 2, even, 7 to 10, won; Frasceulo, 116 (Hileman], 6 to 1, 5 to 2, 6 to 5, second; Beverly James, 108 [Barnes], 6 to 1, 5 to 2, 6 to 5, third. Time, 1:06 4-5. Elza, Lenahens Pride, Miss Maulsby, Sureget, Bon Otis, and Harlock ran.

Fourth race, 3 year olds and up, 6 furlongs—All Aglow, 98 [Fletcher], 15 to 1, 6 to 1, 3 to 1, won; Wynnewood, 104 [Atkinson], 7 to 1, 5 to 2, 6 to 5, second; Peasant, 110 [Carmody], 5 to 2, even, 1 to 2, third. Time, 1:12. High Gear, Koran, Tarancon, Circulate, and Point to Point ran.

Fifth race, 3 year olds and up, 1 mile 50 yards—Legacy, 109 [Murray], 2 to 1, 4 to 5, 2 to 5, won; Parable, 104 (Carmody], 6 to 5, 1 to 2, 1 to 4, second; Royalty, 115 [A. Collins], 7 to 1, 5 to 2, 6 to 5, third. Time, 1:43 2-5. Homan, Sayeth, Guidepost, Cork, and Duke of Shelby ran.

Sixth race, 4 year olds and up, 1 1/16 miles—Salvatelle, 103 [Carmody], even, 1 to 2, 1 to 4, won; Bierman, 110 [Barnes], 2 to 1, 7 to 10, 1 to 3, second; Saenta, 106 [Murray], 4 to 1, 8 to 5, 4 to 5, third. Time, 1:46 2-5. Flyhome, Bill Hunley, and Ellison ran.

SCHOOLS DIVIDE AT N. TRIER.

Oak Park heavyweight basket team continued its victorious march by defeating New Trier, 27 to 17, at Kenilworth. New Trier lights took an overtime contest, 17 to 14, and New Trier banties trounced Oak Park, 21 to 11. Bellows caged a basket and Parker a free throw, in the last minute of the overtime period, giving New Trier its three point win after Oak Park led 8 to 5 at the half.

LOCAL BASKET GAMES.

Jefferson lights, 19; West Side "Y," 4.
Seward Meteors, 34; Independence A. C., 22.
Lake Shore 125s, 14; Fourth Pres., 13.
Lake Shore 115s, 43; Owls, 12.
South Chicago lights, 40; Elgin Cres., 18.
Palmer 140s, 29; Ogden Sharks, 16.
Palmer 115s, 20; Mark White, 9.
St. Andrews, 33; Armour Sq. Palms, 13.
Armour Sq. Midgets, 54; St. Andrews, 2.
First Pres., 22; Johns-Manville, 15.
Ravenswood Post, 26; Fourth Regiment, 20.
Gary Independents, 62; Silent A. C., 13.
Evanston "Y" heavies, 19; Oak Park, 11.

PREPS PLAY OVERTIME TWO PERIODS BEFORE DEERFIELD FIVE WINS

Evanston and Deerfield split two Suburban league games at Evanston Y. M. C. A., Evanston heavies trouncing Deerfield, 25 to 6, and the Deerfield lights copping a hard overtime session, 15 to 13. It required two overtime periods to decide the lightweight struggle after the second half ended, 13 to 13. Neither team scored in the first playoff, but in the second Denzel caged a long shot from the center of the floor in the last minute. Deerfield rooters swarmed on the floor and carried Denzel off on their shoulders. Lineup:

Deerfield [15].	B	F	P	T	Evanston [13].	B	F	P	T
Smith, rf	0	0	1	0	Howell, rf	0	0	0	0
Duffy, lf	1	0	4	1	P. Kassel, lf	2	0	1	1
Schaefer, c	3	3	1	0	L. Kassel, c	1	5	0	0
Hesler, rg	0	0	0	0	Fleetwood, rg	1	0	2	0
Denzel, lg	2	0	2	1	K. Noyes, lg	0	0	2	0
H. Glader, lf	0	0	0	0	Penny, rf	0	0	1	0

RIVERSIDE BREAKS EVEN.

Proviso and Riverside split a double header at Riverside, Proviso heavies winning a cinch, 26 to 8, while the home lights copped a fast 10 to 7 game. The lightweight tilt was stubbornly contested. Bradbury made all Riverside's points.

Basketball Games

CRANE took a pair of games at McKinley in the west section of the Chicago High School league, the heavies winning, 12 to 6, and the bantams, 6 to 4. Romadka's basket in the last minute gave Crane bantams their win. Lineups:

Crane [12].	B	F	P	T	McKinley [6].	B	F	P	T
Marcus, rf	1	0	2	1	Worth, rf	0	0	2	1
Wallers'n, lf	1	4	1	1	Sullivan, lf	2	0	0	0
Ludvick, c	0	0	1	0	Evans, c	0	0	2	1
Saracco, rg	2	0	0	0	Pisani, rg	1	0	2	0
Mann, lg	0	0	3	0	Shillings, lg	0	0	1	0
Buschik, c	0	0	1	0					

LANE TAKES TWO GAMES.

Lane basketeers took a north section twin bill from Senn, the heavies winning, 18 to 9, and the lightweights 20 to 5, at Senn. "Bumbo" Robinson, former guard on the heavy football team, was elected to lead the heavyweight quintet just before the game. Lineup:

Lane [18].	B	F	P	T	Senn [9].	B	F	P	T
Fassnacht, rf	0	0	1	0	Ettlinger, rf	1	1	2	0
Graessle, lf	4	0	1	0	Brown, lf	3	0	0	0
Halvorsen, c	1	0	2	0	Bochman, c	0	0	3	0
Robinson, rg	1	0	1	0	Bope, rg	0	0	2	0
Pfleger, lg	1	4	0	0	Bach, lg	0	0	1	1
					Dollahan, rg	0	0	2	1

WALLER, 16; SCHURZ, 6.

In another north section tilt, Waller lights lifted an easy win from Schurz, 16 to 6, at Waller, the guards holding Schurz to a single basket. Lineup:

Waller [16].	B	F	P	T	Schurz [6].	B	F	P	T
Anderson, rf	2	2	1	0	Mysalski, rf	1	4	1	0
Wendman, lf	1	0	1	1	Neveleff, lf	0	0	2	0
Erickson, c	4	0	1	0	Sch'mer, c	0	0	0	0
Loeppert, rg	0	0	1	1	Spiegle, lg	0	0	2	0
Casidy, lg	0	0	2	0	Hunson, lf	0	0	1	0
Cahn, lf	0	0	0	1					

TAKING the lead with a flurry of field goals at the start, Wheaton college downed Lake Forest university on the latter's floor, 30 to 18. Eddy of the losers was chief point getter, due to his three throws. Lineup:

Wheaton [30].	B	F	P	T	Lake Forest [18].	B	F	P	T
C. Vining, rf	4	0	0	1	Eddy, rf	1	12	2	4
Sykes, lf	5	3	0	2	Manning, lf	0	0	0	1
Newberry, c	2	0	0	2	Russell, c	1	0	0	0
A.Coleman, rg	0	0	1	4	Sumner, rg	1	0	1	4
Smith, lg	1	0	1	4	Hale, lg	0	0	0	1
W.Vining, lg	0	0	0	0	Noel, rf	0	0	0	1
Polk, rg	0	0	0	4	Coleman, lg	0	0	0	1
Hiatt, rf	1	1	0	0					

CHICAGO TECH BEATS CRANE.

Chicago Technical college gathered a scanty verdict over Crane Junior college, 22 to 20, last night, having the better of the floor play toward the close. Farber's free throws kept Crane in the running. Lineup:

Chicago Tech. [22].	B	F	P	T	Crane [20].	B	F	P	T
Krejci, rf	2	1	1	0	Farber, rf	1	10	2	0
Rounesv'le, lf	3	3	2	0	Wolf, lf	1	0	2	0
Dick, c	3	0	3	0	Gard, c	2	0	2	0
Sundstrom, rg	0	0	3	0	Lerner, rg	0	0	4	0
Miller, lg	1	0	3	0	Nassell, lg	0	0	0	0
					Hirschberg, lf	1	0	0	0
					Sutton, lg	0	0	0	0

PARKER, 16; FENGER, 10.

Fenger lights led Parker, 10 to 9, at the intermission, but the latter started new men in the second half and held Fenger scoreless thereafter, Parker winning the game, 16 to 10. The game was in the south section of the city prep league, at Fenger.

LEWIS INSTITUTE, 34; OSTEOPATHY, 23.

Lewis institute basket tossers showed superior speed, defeating Chicago College of Osteopathy, 34 to 23, at Lewis yesterday.

SAVE 1/2

Your "Gas" and ALL Your Troubles

U. & J. Carburetor Co., Chicago, Ill.
Dear Sirs:
In regard to your carburetor, I will say that it gives the pep and power of a Ford motor, makes it easier running engine, it is fine on hills and will pay for itself in the gas it saves.
R. MERRIFIELD, 5741 So. Wells St.

Chicago, Ill.
Phone Calumet 635

U. & J. CARBURETOR

Doubles Mileage — Guaranteed to start car in Zero weather—No Priming. Entirely NEW principle—not a new part—Simple. Has the Pep and Power of 50,000 delighted users. New ready for Ford, Dodge, Maxwell and Overland.

15-DAY FREE TRIAL
Money-back Guarantee

DEALERS—Service Stations, Salesmen. The "U. & J." sells on demonstration—installed in thirty minutes—protects your own territory.

U. & J. CARBURETOR CO.
Service Station 51-53 E. 22nd St.

Trying is knowing

We can tell you a lot of interesting facts about the LORD SALISBURY Turkish cigarette. We can tell you the tobacco is the tenderest and finest type of Turkish; that the paper around it is of purest French quality; that the cigarette is made in the cleanest factory in the world.

But what of that? You can't know the cigarette until you *try* it. All this information is useless unless you test LORD SALISBURY for yourself.

Your taste is the infallible guide—the only one. It telegraphs your brain either approval or disapproval. But you've got to give it a chance to operate. There's only one way. *Try* LORD SALISBURY.

LORD SALISBURY is packed in an inexpensive machine-made paper package instead of a cardboard box. YOU CAN'T SMOKE THE BOX. WHY BUY IT?

LORD SALISBURY
TURKISH CIGARETTE
is inevitable

Guaranteed by The American Tobacco Co. INCORPORATED

—which means that if you don't like LORD SALISBURY Cigarettes you can get your money back from the dealer

Pembroke oxford

ANOTHER new Eagle; another good one, and made of Pembroke oxford. It's a wonderful white oxford cloth; all men like it; lately it's been very hard to get. Shirts of it are $4

Other shirts, $2 to $18.

Maurice L Rothschild

Money cheerfully refunded — *Southwest corner Jackson and State* — Chicago Minneapolis St. Paul

MADE TO ORDER

It's true economy to have a spare pair of trousers with your suit. You'll get full wear out of your coat.

NICOLL tailoring means clothes distinguished by their quiet simplicity, their apparent individuality and style. They give that ease, lack of consciousness and freedom that most men want but seldom get.

Nowhere will you find a better or more correct assembling of fabrics—an assortment so large that you will enjoy the novelty of selecting from many patterns you like very much.

For a limited time only we offer

Suit and Extra Trousers
$55-$60-$65 and Upwards

New 1920 Spring Woolens in abundant variety are ready for the early buyers.

IT'S A BUSINESS AND SOCIAL ASSET TO BE WELL DRESSED

NICOLL The Tailor
WM JERREMS' SONS
Clark and Adams Streets

MAJORS PASS ON FIVE CANDIDATES FOR COMISH JOB

Tribune Sporting Editor Named by Magnates.

THE PEACE DOVE

WILLIAM RICHARDSON, part owner of the Washington club, is said to be the "peace dove" who brought the warring factions of the American league together.

Richardson addressed the club owners before they went into executive session with Ban Johnson, president of the league, and also at the meeting at which Johnson was present. He said he was neutral in the controversy. He urged the owners to get together and to keep the matter out of the courts for the good of the game. The settlement followed.

BY JAMES CRUSINBERRY.

Following the declaration of peace between the warring factions of the American league, the majors got together in joint session yesterday at the Congress hotel. The meeting brought about two accomplishments. The magnates decided to do their bit in behalf of the high cost of living by agreeing on a cut for all classes of admissions at all league parks next season.

The other problem centered around the selection of a chairman for the national commission, the job from which Garry Herrmann was forced to resign after serving from the day the baseball tribunal was first organized. In connection the magnates proceeded to the extent that they boiled down to five a list of fifteen candidates and the final choice will rest with Presidents Johnson and Heydler of the American and National league respectively.

Two-Bit Seats No More.

The new scale of prices will mean that a fan will be forced to cough up almost twice as much as was customary in the good old prewar days. It will cost 10 cents to hold down a seat in the open-faced bleachers, whereas a dollar piece was sufficient once upon a time. The pavilions will cost 75 cents and the unreserved section of the grand stand $1. All these figures include war tax, which amounts to 10 per cent.

The prices of box seats did not enter into the discussion. The charge for reservation is optional with the various clubs, but the cheapest box probably will cost $1.50, while some of the clubs, particularly New York Nationals, may go as high as $2 or $2.50.

Names Submitted by Committees.

The fifteen names of suitable candidates for the commission job were selected by the committees selected for that purpose more than a year ago. Presidents Baker of the Phillies and Veeck of the Cubs acted for the National league and Presidents Ruppert of the Yanks and Navin of the Tigers for the American.

The boiling down of the list of fifteen consumed the greater part of the joint meeting. Each name was weighed carefully and then either accepted for the consideration of the league presidents or rejected. The names of the final fifteen were not announced, nor were those of the survivors. Of course, there was no trouble learning them in the usual grapevine methods to which some big league magnates are addicted.

Two Chicagoans on List.

The surviving five is comprised of two Chicagoans and three New Yorkers. The western men are Harvey T. Woodruff, sporting editor of THE TRIBUNE, and Federal Judge Kenesaw Mountain Landis. The New Yorkers are "Big Bill" Edwards, ex-Princeton athlete; James A. Walker, New York state senator, and John Conway Toole, Gotham lawyer. When the meeting adjourned it was officially announced that six men were under consideration. The sixth was Adrian "Pop" Anson, but he will not enter into the final consideration. Anson said he was a candidate, so the magnates put him on the list just to make him feel good.

Just when the league presidents will make known their final choice is a question. Heydler said he was in favor of passing on the subject immediately, but Johnson expressed a desire to hold off for further deliberation. The presidents must pick one of the five names submitted and after making their choice the matter will be settled. The committees or owners have no further say in the matter.

In fanning bees during the day there was much speculation as to which faction really won the decision in the American league war. Magnates of the two leagues were about equally divided in their opinion, but when one digs into the final peace terms it looks as though neither faction had much of a shade.

The avowed intention of the Yankee bosses backed by Harry Frazee of the Red Sox and Charles Comiskey of the White Sox was to chase Johnson out of his job. This they failed to do but they appear to have curtailed his powers by passing the resolution that made Clark Griffith and Jacob Ruppert a board of arbitration to settle any intra-league disputes involving a fine in excess of $100 or a suspension of more than ten days.

Mays Reinstated Automatically.

The lifting of the suspension of Carl Mays was of no consequence. A suspension does not carry over from one season to the other, therefore Mays would have been reinstated automatically. The awarding of third place in the pennant race to the Yankees was to be expected. President Navin of the Tigers never did have any serious intention of trying to get the money away from the Yankees and last fall was ready to announce the Tigers would withdraw their protest, but changed his mind when the Yankees took the matter into court.

Ban scored his biggest victory in the agreement by the New York club owners to withdraw all litigation. This includes the $500,000 damage suit against Ban. Now Johnson probably will go to work and fix things up so the Yanks can use the Polo grounds after 1920. They were given notice recently that their lease with the Giants would not be renewed.

THE GUMPS—BRUSHING UP HIS MEMORY

Baseball Brevities

DAVE DAVENPORT, the big right-handed pitcher of the St. Louis Browns, was bought by President Griffiths of the Washington club. Dave has been at outs with the Browns' management for over a year. It was an outright sale. Griffith insisted Davenport would show as much speed as Walter Johnson, which should be bad news for the other seven teams.

* *

Charley O'Leary, former star infielder of the Tigers, signed a contract with Col. Ruppert yesterday to act as coach for the Yankees during the coming season.

* *

Bobby Roth, who formerly cavorted in the outfield for the White Sox, came to terms with President Griffith of the Washington team.

* *

Doc White, old time White Sox pitcher, yesterday signed as manager of the Muskegon, Mich., club of the newly reorganized Central league.

* *

The major leagues had figured on closing up shop last night and scheduled a meeting with the minor leaguers at 5 o'clock. Then it was discovered that few of the minor league delegates had been notified of the change in program, and the session was postponed until today at 11 o'clock.

* *

President Ban Johnson was seen in animated conversation in the lobby with Harry Frazee and Col. Ruppert. It must be real peace.

* *

Manager Bancroft of the Cincinnati team was trying during the day to stage a second world's series with the White Sox before the season closes next fall. Both teams have a number of open dates in September, and Bannie figures that a second meeting between the two teams would prove a great attraction.

M'NULTY AND BYRNE TIE FOR HONORS IN C. A. A. JUNIOR SWIM

Robert McNulty and L. Byrne divided honors last night in the annual swim of junior members of the C. A. A. in the Cherry Circle pool, scoring 15 points each. McNulty competed in the 16 year old class and won the 20 yard swim, 20 yard breast stroke, and 40 yard swim. Byrne was the victor in the 20 yard swim, 20 yard breast stroke, and 20 yard back stroke.

The feature was the 180 yard relay race, in which the team captained by Harry Walker defeated J. Mansure's aggregation by a touch. Novelty events completed the program, which was witnessed by parents of the youngsters. Summaries:

20 yard swim, boys, 10 years old—Won by Anton Pietrowicz; J. Burns Jr., second; R. Anderson, third. Time, :16 1-5.

20 yard swim, boys, 13 years old—Won by L. Byrne; R. Frost, second; H. Graham, third. Time, :11 2-5.

20 yard swim, boys, 16 years old—Won by Robert McNulty; Rigney, second; Keith Davis, third. Time, :11 1-5.

20 yard breast stroke, boys, 10 years old—Won by H. Pinzrey; Harry Walker, second; C. F. Bowey, third. Time, :18 3-5.

20 yard breast stroke, boys, 13 years old—Won by L. Byrne; M. Harding, second; J. Mansure, third. Time, :16 4-5.

20 yard breast stroke, boys, 14½ years old—Won by Robert McNulty; Keith Davis, second; A. J. Bidwell, third. Time, :14.

40 yard swim, boys 12 years old—Won by D. Anderson; Harry Walker, second; R. Anderson, third. Time, :33 4-5.

40 yard swim, boys 16 years old—Won by Robert McNulty; Rigney, second; Davidson, third. Time, :22 3-5.

20 yard backstroke, boys 16 years old—Won by L. Byrne; Keith Davis, second; A. J. Bidwell, third. Time, :13 2-5.

20 yard backstroke, boys 13 years old—Won by M. Harding; R. Steele, second; D. Anderson, third. Time, :16 4-5.

Relay race, 180 yards—Won by H. Walker, A. J. Bidwell, V. Eiszner, W. Meldahl, K. Davis, D. Anderson, R. Frost, J. Murphy, J. Vaughn. Time, 2:09.

New Industrial League to Be Completed Today

The new Industrial league will make its organization permanent at a special meeting to be held in the Hotel Sherman at 10 a. m. today. Plans for the coming season will be perfected which will include the election of officers and the makeup of the circuit.

About ten or twelve representatives from some of the biggest concerns in the middle west, representing the same number of cities, are expected at today's gathering.

Dixon and Hoon Win in Interstate Trap Contests

Kansas City, Mo., Feb. 11.—Harry Dixon of Oronogo, Mo., and William Hoon of Jewell, Ia., were winners in the two events on the program of the interstate trap tournament today. Dixon won the diamond medal in the 125 target contest, shooting, 120, and Hoon won the interstate individual flier cup from E. B. Melrath of Philadelphia on the shootoff of their tie. The cup, won yesterday by B. F. Elbert of Des Moines, was redeemed today for cash and put into competition.

Among the higher scores by amateurs in the 125 target race were the following:

P. H. O'Brien, Butte, Mont., 119; C. L. Waggoner, Diller, Neb., 118; Dave Thomas, Chicago, 117; Frank M. Troch, Vancouver, 116.

LEGION BOWLERS TO PERFORM.

North Shore post, No. 21, of the American Legion announces a bowling tournament for members of the post to be held at Leffingwell's Annex, Wilson avenue and Sheridan, beginning March 5. Members are requested to send their entries to J. J. Stoffels, 4938 Kenmore avenue.

In the Wake of the News

THE COME BACK KID.

1896.
They killed him off with one most fatal crack,
And laid him in the ground—but he came back.

1900.
They kicked him in the slats: of his death prated;
But he declared the news exaggerated.

1904.
They listed him officially deceased,
But he horned in upon the burial feast.

1908.
They soaked him good, and planted him in style,
But he bobbed up serenely, with a smile.

1912.
He ran the roost—some rooster, too, I'll say,
And Baltimore still crows of it today.

1916.
It was a solemn funeral, widespread,
It really seemed this time that Bill was dead.

1920.
But look who's here, as chesty as of yore,
All ready for the obsequies once more!
GUY F. LEE.

* *

Which proves that a cat has nothing on Bill.

* *

The movie in which Jack Dempsey will appear is now called "Daredevil Jack," as "Jack the Fearless" did not take well. In the language of the publicity agent, "It will show Jess Willard's conqueror to the film fans as the supersix hero of a fifteen chapter serial."

We thought Belgium had suffered enough during the war. Now they are holding a six day bicycle race there.

* *

Wonder what a Six Day Bicycle Rider thinks about?

* *

Makers of golf balls at the Akron factories are working three shifts of eight hours. With the elimination of the nineteenth, one more water hole is added to all courses.

* *

After failing to stock up on June 30 with enough to last the rest of your lifetime, have you put in an order for dandelion wine? It's not half bad.

* *

This Wake is conducted by Harvey T. Woodruff.

Help! Help!

* *

Let's Go.

To Cuba! To Cuba!
Hurrah for her flag!

We're checking our baggage there
To get a real jag. BUMBA.

* *

"Set Down."

Dear Wake: I remember 'way back when Isbell made those four baggers in the 1906 world's series. I was sitting on a board in left field. Walsh was pitching and an Irish copper keeping the crowd from standing up. When the Sox batted or when Walsh was going good anybody could stand and cheer. Along in the seventh inning a few hits and errors brought the Cubs close on the Sox' heels, and you should have seen that copper wield his club to make us Cub fans sit down.

F. B. B.

* *

Do You Remember 'Way Back When:

A kid could go to the candy store with a penny and say: "Cent's worth of dese and dose and dem"? Let him try it now.

MARCH 12 IS DATE SET FOR WILDE AND MASON TO FIGHT AT TOLEDO

Toledo, O., Feb. 11.—March 12 was the date set for the twelve round no-decision bout between Jimmy Wilde and Frankie Mason, at a meeting of the Toledo boxing commission today. Ad Thacher, promoter, attended the meeting and informed the commission that the bout will be staged in the Coliseum, which can be made to seat 3,500.

Thacher had a conference with Dave Hughes, Wilde's manager, as the latter passed through here early this morning on his way to New York, when the date was agreed upon, Thacher reported to the commission.

Tickets will go on sale within a day or two, it was announced. Top price is $15, other seats ranging from $10 to $3.

Wilde Goes East for Mickey Russell Scrap

New York, Feb. 11.—Jimmy Wilde, flyweight champion, arrived here from Milwaukee tonight. He has been matched to meet Mickey Russell, local bantamweight, in an eight round bout at the Fourth Regiment armory, Jersey City, Feb. 18. Russell is not to exceed 116 pounds at the ringside.

Admirers of Ben Reuben Buying Belt for Bout

Friends of Ben Reuben, Ghetto grappler who meets Johnny Meyers for the middleweight championship in the main bout of the wrestling show at Second regiment armory on Feb. 19, have started a fund to purchase a belt emblematic of the championship. Both men are training at the Arcade gymnasium. Tickets are on sale at local sporting headquarters.

KID FLANNERY TRIMS KELLY.

Rockford, Ill., Feb. 11.—"Kid" Flannery of Camp Grant defeated Jimmy Kelly of Chicago in ten rounds, and "Kid" Kennell of Moline won over Sergt. Johnny Cose of Camp Grant tonight.

Woods and Waters

by LARRY ST. JOHN

WE ARE FOR BOY SCOUTS.

THE Boy Scouts are celebrating their tenth anniversary this week, and many of us cannot help regretting that the organization is not older, so that we could have been Scouts when we were youngsters.

During the war the Boy Scouts made an enviable reputation, although it is not a military organization. They sold bonds, located gun stock and airplane timber for the government, acted as ushers at meetings, kept order where there were crowds, and helped in many other ways.

* *

One day last fall we stopped and watched some Boy Scouts make camp. There was no confusion; each boy had something to do, and did it. The tent was pitched in the proper place, a trench dug around it to guard against flooding, wood was cut, and a fire started. It was all done neatly and quickly. We passed that way again, homeward bound, and could not help but notice how this place differed from the ordinary camp site. No rubbish was left, and one would scarcely know that a camp had been made there, except for the ashes of the fire and the fact that all grass and small stuff had been cleared away from the vicinity of the fireplace. The next generation of men who go to the north woods will be Boy Scout trained. This means there will be fewer forest fires due to carelessness.

* *

A Boy Scout never kills a valuable bird, because he is taught to recognize it and its economic significance; he cannot be a fish or game hog, for he knows that this would not be giving the other fellow and nature a square deal; a Boy Scout tries to do a good turn every day, and such is the essence of true sportsmanship.

CARPENTIER WILL SAIL MARCH 13; TO BOX IN FALL

May Fight Mike O'Dowd Before Dempsey.

New York, Feb. 11.—Paris cable advices received today state Georges Carpentier, European heavyweight champion, will sail for this country on March 13 and expects to box Jack Dempsey for the world's title in the United States during September.

In addition to Carpentier and his manager, Descamps, the party will include two French pugilists of lighter classes, Charles Ledoux and Georges Papin.

Stage and Film Contracts.

It is understood that Carpentier has both film and vaudeville contracts which will occupy his time for four or five months after his arrival in America. Before the expiration of these contracts it is expected that the sensational French pugilist will be formally signed to meet Dempsey for the title which the latter won from Jess Willard last July.

Tex Rickard, who promoted that contest at Toledo, refused today to discuss the report that Carpentier was coming to this country under contract with him.

May Box with O'Dowd.

It is known that Descamps has requested Rickard to secure matches for both Ledoux and Papin, which leads to the general expectation that Rickard will announce the formal matching of Carpentier and Dempsey shortly after the former's arrival. In case Dempsey is unavailable for any reason, Mike O'Dowd or a promising light heavyweight may be used as Carpentier's opponent in the Frenchman's ring debut in America.

Army, Navy Board Starts Probe in Dempsey Case

New York, Feb. 11.—The committee appointed by the board of boxing control to investigate charges that Jack Dempsey was a draft dodger during the war held its first meeting tonight. It was decided that the scope of the investigation would be confined to the question as to whether Dempsey had evaded the draft and merited the charge as "slacker" as alleged by certain American Legion posts.

Stecher Pins Shoulders of Dwyer in Two Falls

Springfield, Mass., Feb. 11.—Joe Stecher of Nebraska defeated Jack Dwyer of Michigan tonight in two falls, the first came in 49:40 and the second in 15:00, both gained with a body scissors and arm lock.

Here they are
—back again

Those EL TOROS that have always been bought for the quality of their tobacco—their mildness, and the big smoke satisfaction they give.

They're the same fine cigars they always were—hand-made in Porto Rican factories—the cleanest in the world.

"The imported cigar that pays no duty."

8c
—they pay no duty

EL TORO
PORTO RICAN CIGARS

Order by the case

Prima (light) and De-alcoholized Rialto (dark)

Favorites for years, these two beverages are now obtainable de-alcoholized to conform to government regulations.

Brewed in exactly the same way which always gave them the characteristic twang and delicious flavor that instantly made them popular, *Prima* and *Rialto* are unchanged except for alcoholic contents.

Your first sip will convince you that

The Taste Remains

Try it—buy it by the bottle or glass on draught—then order a case delivered to your home. A phone call will bring it.

Telephone Lincoln 4302

PRIMALT PRODUCTS CO.
825 Blackhawk St. Chicago

Also makers of Prima Tonic—the great Health Food Drink.

Lincoln
Stood for Integrity and Thrift

OUR Suits and Overcoats at $25, $30, $35,

$40

$45 and $50 guarantee the integrity of pure wool, silk sewn, hand tailored, and the thrift of at least a $10 saving.

Lincoln saw facts as they were. So do we.

We know high rents—expensive *fixtures*, and ornamental floor walkers add to the *price*, but not the value of clothes. So we have cut out these expenses.

Our salesrooms are on the second and third floors—clean, cheery, attractive but not expensive.

See what we save you on hats, too.

Lincoln would have liked this store. So will you if you are looking for real value.

Mail orders given prompt attention. Address Dept. L for samples.

The Joe Beeson Co.
19 E. Jackson Blvd.
Between State and Wabash

The Comical "Gumps" in a Comical Movie

"O, MIN"
Produced by Anton McCellam.
Presented at the Randolph.
THE CAST.
(Principally)
Andy Gump and his w. k. wife, best known as Min Gump.

By Mae Tinée.

I reckon we're all agreed that in the world of "funnies" there are none funnier than Sidney Smith's "Gumps." They form part of the sun in Sunday, and your daily grind doesn't begin to grind until after you've had your laugh out over Andy and Min. Isn't it the truth? Well, having proved how popular they were, no wonder Mr. and Mrs. Gump decided to go into the movies.

"It's like, this, Andy," Min probably said, "we're worth what we can get out of life. Now if you ask me, I will say there are many comedians doing team work who would be sad as compared to us."

"Yes," Andy probably replied, "but what about little Chester? Do you think little Chester should have parents on the stage?"

"The screen and the stage are two different quantities," probably replied Mrs. Gump—tartly. "And I see no reason why we should not even occasionally allow the dear public to witness our child on the screen. Also Uncle Bim.

"And also your mother, I presume." This last from Mr. Gump in the narsty tones of a privileged husband.

But let us forbear to imagine farther. Suffice to say, Mrs. Gump had her way, and she and Andy showed

the camera man the funny little incident in their married life when they both took dancing lessons on the sly and caught each other at it.

Andy didn't want the last half of the story told—the part about his garter—but Min said, "We must all sacrifice that which we hold sacred to art," and so, of course, what was there for Andy to say? He gave in hoof, hide, and, well—garter. (O, Min!)

You'll get some good laughs out of "The Gumps" in the movies. And I'm not saying it because I like Mr. Smith, either. As a matter of fact, I hardly ever even recognize him. (Because I'm nearsighted. Har, har!)

EMBARRASSING MOMENTS

The Tribune will pay $1 for every letter published on "The Most Embarrassing Moment of My Life." Address Embarrassing Moments Editor, Chicago Tribune. Write on one side of the paper. No manuscripts returned.

Too Soft.

For a week I slept every night with gloves on my hands and used cold cream to soften my fingers. I wanted to meet a girl all the college boys were praising and show her I was a "gentleman."

"When she was introduced to me at a fraternity dance she thrust out her hand and gripped me hard. She couldn't conceal her disgust.

"Gracious, what a hand for a man!" she said, telling those around us that I had a palm like an infant's.

Sicker I never felt in all my life. The cold cream had done its dirty work. K. G. L.

DORIS BLAKE'S ANSWERS

Look for Another.

"Dear Miss Blake: I have been wanting to write to you and tell you my troubles for a long time, but I never had the courage until I read about a girl in your columns whose troubles were slightly similar to my own.

"I am very much in love with a young man with liquid brown eyes, curly black hair. He is very tall and distinguished looking.

"My trouble, dear Miss Blake, is that this young man is very attentive to my best girl chum. I do not wish to hurt the feelings of my best chum, and so what shall I do?

"I know you will answer this letter because I have so much confidence in your judgment. "DESPAIRING."

Try liquid blue eyes, Despairing. They may be more responsive.

Harvard Honors Chicagoans.

Cambridge, Mass., Feb. 11.—[Special.]—Hermon D. Smith of Chicago today was elected assistant managing editor of the Harvard Crimson. Kurt R. Groener, also of Chicago, was chosen business manager for the Harvard Registrar for next year.

Try this dish TODAY!

BOIL package Golden Age Macaroni in two quarts salty water until tender (12 to 15 minutes). Drain—adding 1-2 cup thin white sauce (butter, flour, milk, salt and pepper) and 1-2 cup grated cheese. Sprinkle bread crumbs on top and bake until they are golden brown.

Cleveland Macaroni Co. Cleveland, Ohio.

Write for free cook book.

10¢ For big Meal

Baked with Cheese

Buy Golden Age Macaroni

Bright Sayings of the Children

The Tribune will pay $1 for each childish saying printed. The story told must never have been printed in any magazine or paper. It is not possible to acknowledge or return unavailable contributions. Please write on one side of the paper. Address bright sayings to Aunty Bee, Tribune, Chicago.

Genevieve had been much interested as well as a little bit frightened, at seeing her Aunt Bessie gargle for a sore

throat. So the next time she saw her aunt preparing the gargle in a glass of water, she exclaimed, "O, auntie, is you going to growl again?"
A. B. H.

Robert's mother warned him to be careful not to offend the new boy who had a few days before moved into the flat in the rear, she saying: "He is a bad fighter." Robert replied: "I've tried him already. He has more bluff in him than the real stuff."
MRS. L. S.

BEAUTY ANSWERS

BY ANTOINETTE DONNELLY.

MISS DIANA: THE FACE SPECialist recommendation is not a good one. If the trouble is internal, and pimples and blackheads are invariably the result of blood impurities, facial treatments will not prove a remedy of permanence. Were you to have your face peeled it might look nice for a while (and it might not), but the pimples would appear again. You have to have clean blood. And you get it by a sane diet, by keeping the bowels free, by a certain amount of exercise daily, by strict attention to the daily bath. If you are interested in a sane diet and further instructions on freeing your face of the eruptions let me send you them in detail, in return for stamped, addressed envelope.

PATTERNS BY CLOTILDE

WOMAN'S TWO PIECE SKIRT.

This skirt has a slightly raised waist line and can be made with or without the pockets attached to the belt.

The pattern, 9568, comes in sizes 26, 28, 30, and 32 inches waist measure. Any size requires 3⅝ yards of 36 inch material or 3 yards of 44 inch material. Width of lower edge of size 26 is 1¾ yards.

Order Blank for Clotilde Patterns.

CLOTILDE, DAILY TRIBUNE, CHICAGO.

Inclosed find $..... Please send me the Clotilde patterns listed below:

Pattern number. Size. Price.

Name .....

Street .....

City .....

State .....

How to Order Clotilde Patterns.

Write your name and address plainly on dotted lines, giving number and size of such patterns you want. Inclose 12 cents in stamps or coin (wrap coin carefully) for each number, and address your order to Clotilde, CHICAGO DAILY TRIBUNE, Chicago.

Note: Clotilde patterns are made in New York exclusively for THE CHICAGO DAILY TRIBUNE. They are perfect in fit, up to date in style, and the easiest of all patterns to use.

A Friend in Need

Sally Joy Brown

I want to be the medium through which the friend in deed and the friend in need may be brought together. It may be you have some discarded article which has not outgrown its usefulness that will make some less fortunate one happy, and you would gladly give it if you knew how to go about it. Write to me and I shall be only too happy to be of service to you. Please write on one side of the paper.

When information is wanted by mail a stamped, addressed envelope should accompany the request. Please do not send parcels to The Tribune, but write for the address of the applicant and send direct.

Days Lonely, Nights Long.

"I am a discharged soldier. I have come back to care for my invalid mother, who is completely helpless. I nurse her, to relieve my sister, who is worn out with many months of night and day duty. I would like very much a piece of oil cloth or linoleum for the floor—a small square will answer—and, also, has some one some books on economics, history, or social questions or magazines they would send me? We live on a farm and the days are lonely and the nights long. Thank you very much, and thanks, too, to any who can help us a bit. P. C. S."

This is a splendid chance for one of us to give some practical friendly aid simply.

SPRING CALVES

BY FRANK RIDGWAY.

Spring calves are arriving now, and during the next two months dairymen will be kept busy caring for them. Unfortunately spring calves come at the busy time of the year, when farmers are rushed with building fences and preparing for the seeding of spring crops, and there is little time to spend with dairy cows. They are often slighted at a time when they need the most attention.

With the coming of the spring calves and the disagreeableness and inconvenience of caring for them, farmers are again reminded of the disadvantage of having cows freshed at this season of the year.

Fall calves get two summers on pasture before they come into production, spring calves only one summer. The first summer for spring calves is not counted because they are not old enough to graze to any extent. Pastures have always played an important role on the dairy farm, especially in feeding growing stock, and grass is still the cheapest feed for all classes of dairy animals. Recent study at the University of Illinois confirms the opinion of dairymen of the great importance of pasture in milk production.

Flies are hard on spring calves during the summer, and when fall comes and the calf is weaned the change of diet plus the cold weather proves a double hardship. When the fall calf is weaned the weaning is offset by the advantages connected with spring weather and green grass.

The fall calving system more evenly balances farm labor throughout the year and enables the farmer to hire his help by the year. Of course the cost of producing milk varies with the season of the year, being higher in the winter. In calculating the seasonal costs of milk production the dairyman often overlooks the feeding cost of the cow when she is not giving milk, usually six to eight weeks.

Tribune Cook Book

BY JANE EDDINGTON.

Spring Salad.

This recipe is not for those to whom a raw onion is an anathema. Allow one onion from which you can get about six thin slices about the size of a silver dollar for a two person salad of lettuce. After cutting the slices from the middle of the onion, chop the rest fine and put it into the bowl in which you are going to dress the lettuce.

To dress the lettuce and the chopped onion pour one tablespoon of oil over them—the lettuce has been washed and dried—add half a teaspoon of salt and turn the whole over and over until every bit of green stuff is painted with the oil. A wooden salad fork and spoon are best for this work, and a kitchen set is inexpensive. Into the tablespoon used for measuring shake paprika to taste, fill it half full or a little less with vinegar, stir the two until the paprika is wet thoroughly, sprinkle this over the salad, and again turn over and over, or "fatigue."

Take up this salad on the plates, put three slices of the onion on top of each serving, and cover each slice with mayonnaise dressing. This makes a pretty garnish and the mayonnaise modifies the onion as much as the plain dressing has the chopped onion.

"Lovers' Corners" in Churches Urged

Pittsburgh, Pa., Feb. 11.—[Special.]—City churches in business districts, where young couples may make love, was suggested by the Rev. Dr. John Thompson of Chicago in his address before the Council of Cities of the Methodist Episcopal church today.

"There is every reason why our churches should fit up rooms with cozy corners where there is not too much light, so that city young persons may do their love making under favorable circumstances," Dr. Thompson said.

Your Health and The Children's Health should cause you to investigate the merits of this table beverage—

INSTANT POSTUM

You are certain of purity and wholesomeness.

Sold by Grocers

Made by Postum Cereal Co. Battle Creek, Mich.

It's in the YELLOW PACKAGE

MADE THE REAL FRENCH WAY

Touraine ALMOND BAR CHOCK FULL OF ALMONDS

More Almonds — Better Chocolate

These 4 words tell why my Almond Bar Business within six months became one of the greatest in the world

Harry B. Duane PRESIDENT

THE TOURAINE COMPANY

PHILADELPHIA NEW YORK BOSTON CHICAGO CLEVELAND

STARTEX TOWELING

makes drying a pleasure, because it absorbs water quickly without leaving lint or smudge, and gives a high polish to china and glassware. A percentage of linen woven in both ways makes STARTEX cutlast the ordinary kind, and is an ideal substitute for high priced linen towels.

Can be used for all purposes.

Ask the salesman to show you STARTEX which is stamped on the fabric.

Sold at leading stores everywhere.

PURITY CROSS Boned Chicken

"Really Boneless—Superfine Quality"

Handy tins—All Quality Stores

FREE BOOKLET "The Daily Menu Maker"

PURITY CROSS MODE, LIGHTS ORANGE, NEW JERSEY

Advertise in The Tribune. Subscribe for The Tribune.

Motion Picture Directory

DOWNTOWN

NOW! NOW!

ADOLPH ZUKOR presents THE COPPERHEAD WITH LIONEL BARRYMORE

—Added Feature— MIN & ANDY GUMP "ANDY TAKES A DANCING LESSON"

Jones, Linick & Schaefer's RANDOLPH—Now! Two Entrances Now Open Randolph Near State | State Near Randolph 8:30 A. M. Continuous 12 P. M.

JONES, LINICK & SCHAEFER'S ORPHEUM 8 a. m. to 12 p. m. State nr. Monroe EXCLUSIVE CHICAGO SHOWING BERT LYTELL IN HIS VERY LATEST SUCCESS "THE RIGHT OF WAY"

STATE-LAKE VAUDEVILLE PHOTOPLAYS EXCLUSIVE SHOWING OLIVE THOMAS in "Footlights and Shadows" Showing at 11:45 a. m., 5 p. m., 7:45 p. m.

CASTLE STATE AT MADISON ST. 8:30 A. M. Cont. 12:30 A. M. MARY PICKFORD "POLLYANNA"

ALCAZAR 69 W. MADISON ST. NAZIMOVA "STRONGER THAN DEATH"

ROSE MADISON NEAR DEARBORN "SOLDIERS OF FORTUNE" The Big, Spectacular Feature of the Year Symphony Orchestra OTHER NOVELTIES

DOWNTOWN

BOSTON 21 NORTH CLARK ST. CHARLES RAY "RED HOT DOLLARS" —ALSO— Snub Pollard Comedy, "Waltz Me Around"

PLAYHOUSE A. C. SPENCER, INC. Michigan Av. at Van Buren NORMA TALMADGE "A Daughter of Two Worlds" CONTINUOUS FROM 12:30 TO MIDNIGHT POPULAR PRICES

ZIEGFELD 624 SOUTH MICHIGAN AVENUE DOUGLAS MacLEAN—DORIS MAY "MARY'S ANKLE"

CASINO 58 WEST MADISON STREET ELAINE HAMMERSTEIN "THE CO-RESPONDENT"

BAND BOX MADISON NEAR LA SALLE "DO THE DEAD TALK?" STRANGEST LOVE STORY EVER FILMED

NORTH

BRYN MAWR Bryn Mawr near Broadway at Bryn Mawr "L" Station—6:45 to 11 P. M. ENID BENNETT "THE WOMAN IN THE SUITCASE"

Tomorrow—"What's Your Husband Doing?" with MacLEAN and MAY. Saturday—Mabel Normand in "Pinto," and Fatty Arbuckle in "The Garage."

NEW CLARK CLARK AND WILSON AVENUE —TODAY AND TOMORROW— "EVERYWOMAN"

REGENT 6746 SHERIDAN ROAD —EVE. 7 TO 11 P. M.— ALICE JOYCE, "Slaves of Pride" COMING SUNDAY—OFFICIAL EXPLOITS OF THE GERMAN SUBMARINE U-35"

PANORAMA Formerly PINE GROVE Sheridan Rd. E. of Bdwy. ALICE JOYCE, "Slaves of Pride" A. LEON BLOOM, MUSICAL DIRECTOR

ARGMORE Argyle and Kenmore Aves. H. B. WARNER "HAUNTING SHADOWS"

ASCHER BROS

ADELPHI Clark at Estes Elaine Hammerstein, "Greater Than Fame"

CALO Clark St. at Belmont Ave. Alice Brady, "The Fear Market" Charlie Chaplin, "The Rink"

LANE COURT Clark and Center Sts. Tom Mix, "The Cyclone"

TERMINAL Lawrence and Spaulding Enid Bennett, "Woman in the Suitcase"

NORTH

LUBLINER & TRINZ PANTHEON SHERIDAN ROAD AT WILSON

Soldiers of Fortune

SAN ALLAN DWAN PRODUCTION. Today, Tomorrow and Saturday

SUNDAY—BESSIE BARRISCALE in "THE LUCK OF GERALDINE LAIRD"

HOWARD N. W. "L" STA. AT HOWARD SESSUE HAYAKAWA "The Beggar Prince" Extra Both Afternoon & Evening, J. RITCHIE PATTERSON'S Story Talk With Lincoln on Lincoln's Birthday With Special Views from the Old Log Cabin to the White House, Accompanied by Jacques Beauvaire's Prize Orchestra of 20

BUCKINGHAM 3319 NORTH CLARK STREET Katharine McDonald "The Beauty Market" Also Official Pictures Taken on German U-35, Showing Destruction of 15 Vessels. A Film That Is Out of the Ordinary—3 Reels. Matinee Every Day.

LUBLINER & TRINZ COVENT GARDEN 2653 NORTH CLARK STREET ALICE BRADY "The Fear Market"

BUGG LINCOLN and ROBEY —CONTINUOUS 1:30 TO 11— FATTY ARBUCKLE in "THE GARAGE" SHIRLEY MASON, "HER ELEPHANT MAN"

KEYSTONE 3912 SHERIDAN ROAD "LOOT"—With Star Cast Sunday—FATTY ARBUCKLE, "The Garage"

DE LUXE ON WILSON AVE. AT "L" STATION DOLORES CASSINELLI "WEB OF DECEIT"

EASTERLY Lincoln & Diversey Pkwy. —Cont. 1:30 to 11— LAST TIMES TODAY— "EVERYWOMAN"

LA SALLE DIVISION BET. LA SALLE AND WELLS STREETS EDITH ROBERTS in "THE TRIFLERS"

LUBLINER & TRINZ VITAGRAPH 3137 LINCOLN AVE. MacLEAN and MAY "What's Your Husband Doing?"

BIOGRAPH 2433 LINCOLN AVE. —All Star Cast— "THE THIRD GENERATION"

PERSHING LINCOLN AVENUE AT WILSON MacLEAN and MAY "What's Your Husband Doing?"

KNICKERBOCKER 6217 BROADWAY BRYANT WASHBURN "Six Best Cellars"

LAKESIDE SHERIDAN ROAD AT LAKESIDE VIOLA DANA "The Willow Tree"

ELLANTEE DEVON AT CLARK ROBERT WARWICK "Tree of Knowledge"

NORTH

RIVIERA COMING MONDAY LEW CODY in "MY BELOVED CHEATER" BROADWAY AT LAWRENCE

A BUSHEL OF FUN All This Week WALLACE REID Wanda Hawley, Theodore Roberts, Tully Marshall in a Sparkling Romance "DOUBLE SPEED" Premier Sextet in Exquisite Song Riviera Orchestra in Splendid Tune Coming, "POLLYANNA," "IN OLD KENTUCKY," "COPPERHEAD."

ASCHER'S Chateau BROADWAY & GRACE WEBER, BECK and FRAZER the Very Latest in Songs Conchas, Jr. & Co. Orren & Drew Ezra Matthews & Co. TORELL'S CIRCUS ALICE BRADY in "The Fear Market" (Bargain Matinee Today)

DEARBORN 40 W. DIVISION STREET "SHEPHERD OF the HILLS" An All-Star Super-Production

LAKE SHORE Broadway at Belmont MARION DAVIES, "Cinema Murder"

SOUTH

LUBLINER & TRINZ MICHIGAN Garfield and Michigan—Mat. & Eve. WALLACE REID —IN— "Double Speed"

20TH CENTURY 4708 Prairie Ave. "THE 3RD GENERATION" WITH STAR CAST

VERNON 61ST AND VERNON AVE. ALICE BRADY "THE FEAR MARKET"

SHAKESPEARE 43D and ELLIS AVE. Katherine MacDonald, "The Beauty Market"

ASCHER BROS

COLUMBUS Ashland Ave. at 63d St. William Farnum, "Heart Strings" FATTY ARBUCKLE, "THE GARAGE"

COSMOPOLITAN Halsted at 79th St. William Farnum, "Heart Strings" Fatty Arbuckle, "The Garage"

FROLIC 55th St. and Ellis Ave. Neil Shipman and All Star Cast "BACK TO GOD'S COUNTRY"

KENWOOD 1225 E. 47th St. Neil Shipman and All Star Cast "BACK TO GOD'S COUNTRY"

METROPOLITAN Grand Blvd. at 47th St. Neil Shipman and All Star Cast "BACK TO GOD'S COUNTRY"

OAKLAND SQUARE Oakwood Blvd. & Drexel Mabel Normand, "Pinto"

PEERLESS Grand and Oakwood Boulevards Mabel Normand, "Pinto"

SOUTH

CHICAGO'S SHRINE OF THE CINEMA

WOODLAWN 6335 E. 63rd ST. FIRST EAST OF ANDREW KARZAS —Today— WALLACE REID In "Double Speed" Also "The Land of Opportunity" WOODLAWN SYMPHONY ORCHESTRA

VISTA 47TH AND COTTAGE GROVE AVE. Matinee and Night H. B. WARNER 'Haunting Shadows' —Tomorrow— "The Third Generation" WITH ALL STAR CAST

JACKSON PARK 63RD STREET AND JACKSON PARK BOULEVARD LAST TIMES TODAY The Act of Hearts—LEW CODY in "Beloved Cheater" Pathe News Lyons & Moran Comedy

HARPER 53rd and Harper Avenue —Matinee Daily— SESSUE HAYAKAWA in "The Beggar Prince" and Harold Lloyd's Two-Reel Scream, "Bumping Into Broadway" Special stage attraction—MELODY GARDEN—Beautiful Girls, Talented Musicians—Special Scenery.

PEOPLES 47th St. at Ashland Ave. "WANTED—A HUSBAND" featuring BILLIE BURKE ALSO HIGH CLASS ENTERTAINERS

LEXINGTON 1162 E. 63RD STREET CONT. 2 TO 11 P. M. SESSUE HAYAKAWA "THE BEGGAR PRINCE" PATHE NEWS COMEDY

HARVARD 63D ST. & HARVARD AV. —MATINEE and NIGHT— TOM MIX in "THE FEUD" CHAS. CHAPLIN, "The Rink"

PRAIRIE 58TH ST. and PRAIRIE AVE. BILLIE BURKE "WANTED—A HUSBAND" OLIVE THOMAS "OUT YONDER"

KIMBARK 6240 KIMBARK AVENUE "HIGH SPEED" with Gladys Hulette and Edw. Earle

NEW PARK 51ST ST. and CALUMET AVE. "THE 3RD GENERATION" WITH STAR CAST

DREXEL 858 E. 63D STREET, BLK. E. COTTAGE GROVE DOUGLAS FAIRBANKS "WHEN THE CLOUDS ROLL BY"

SOUTH

HYDE PARK 5314 LAKE PARK AVE. —TODAY, TOMORROW AND SATURDAY— First Showing in the Neighborhood DOUGLAS FAIRBANKS "WHEN THE CLOUDS ROLL BY" You'll See Something New, Startling, Surprising

WEST

HAMLIN Tonight—7 to 11:30 "Nothing But the Truth" Featuring Taylor Holmes HAND'S ORCHESTRA 3826-36 W. MADISON ST.

BROADWAY STRAND ROOSEVELT ROAD AT PAULINA —Today and Tomorrow— ALICE BRADY "The Fear Market"

MARSHALL SQUARE 22ND AND MARSHALL BLVD. —Today and Tomorrow— WALLACE REID "Double Speed"

KEDZIE ANNEX MADISON ST. AT KEDZIE AVENUE PEGGY HYLAND in "FAITH" "$2.00, PLEASE." Comedy FOX NEWS

SAVOY 4346 WEST MADISON STREET —TODAY AND TOMORROW— NORMA TALMADGE "ISLE OF CONQUEST"

GOLD 3411 ROOSEVELT ROAD (TEMPLE OF MUSIC) MABEL NORMAND, "Pinto" Music by Strignano's Symphony Orchestra

LUBLINER & TRINZ PARAMOUNT 2683 MILWAUKEE AVE. MABEL NORMAND "Pinto" FATTY ARBUCKLE, "The Garage"

WILSON MADISON AT WESTERN ENID BENNETT "Woman in the Suitcase" FATTY ARBUCKLE, "The Garage"

WEST END CICERO AT WEST END H. B. WARNER "Haunting Shadows"

CRAWFORD CRAWFORD NEAR MADISON WALLACE REID, "Double Speed" Harold Lloyd, "His Royal Slyness"

MADISON SQUARE 4730 WEST MADISON ST. BRYANT WASHBURN "Six Best Cellars"

SOUTH CHICAGO

GAYETY 9205 COMMERCIAL AVENUE —MATINEE AND NIGHT— Norma Talmadge "Isle of Conquest"

AUSTIN

PLAISANCE 466 N. Parkside Ave., at Lake St. TOM MOORE "THE GAY LORD QUEX"

WEST

Central Park 12th St. and Central Park Ave. BALABAN & KATZ, Owners A Swift and Snappy Romance with Good Music Park Orchestra Accompaniment WALLACE REID WANDA HAWLEY, THEODORE ROBERTS and TULLY MARSHALL, Intensely Occupied in "DOUBLE SPEED" Central Park Topical Events, Brief Flashes of Theatrical Novelties, Effective Selections. Continuous from 2 p. m. to Almost Midnight Sun., Bryant Washburn in "Six Best Cellars" A big Show Headed by Royal Italian Quartette, Vocalists and Instrumentalists. STARTING MONDAY CHARLES RAY in "RED HOT DOLLARS"

NORTHWEST

LOGAN SQUARE MILWAUKEE AT LOGAN SQUARE LAST TIMES TODAY SESSUE HAYAKAWA In His Latest Photoplay "The Beggar Prince" All Star Comedy & News

CRYSTAL NORTH AV. NR. CALIFORNIA CONSTANCE TALMADGE in "Two Weeks" Concert Orchestra of 16

IRVING Irving Pk. Blvd. and Cicero CONSTANCE TALMADGE Conway Tearle and Geo. Fawcett "TWO WEEKS"

NEW STRAND DIVISION ST. MATINEE and NIGHT EDITH ROBERTS—"The Triflers" PEGGY HYLAND, "The Merry Go Round"

IRVING PARK 4835 Irving Pk. Blvd. WM. RUSSELL, "The Lincoln Highwayman"

KARLOV 4048 ARMITAGE AVE. —MATINEE DAILY— D. FAIRBANKS, "When the Clouds Roll By"

ASCHER BROS

CROWN Division at Avondale Constance Talmadge, "Two Weeks"

MILFORD Milwaukee and Crystal William Farnum, "Heart Strings"

ROSEWOOD Madison and Lincoln Sts. MABEL NORMAND, "PINTO" Fatty Arbuckle, "The Garage"

OAK PARK

—LUBLINER & TRINZ— OAK PARK Wisconsin Ave., Block South of Lake Mabel Normand —IN— "Pinto"

SOCIETY and Entertainments

...n Performances ...r Settlement at Chicago University

...Harry Pratt Judson, Mrs. Ed-...ockspeed, Mrs. Bertram W. Sip-...Mrs. Gordon Wilson, Mrs. William ...Bond, Mrs. Wallace Heckman, ...George Crilly, Mrs. John T. ...Mrs. Sherwood Larned, Mrs. ...B. Reeve, and Mrs. Edward W. ...are among the boxholders for ...performances of Ibsen plays to be ...under auspices of the board of ...of Chicago settlement at ...hall by Mme. Borgny Hammer ...company next Monday and Tues-...evenings.

...Judson, Mrs. Wilson, Mrs. ...and Mrs. Bond will entertain ...dinner preceding the plays. Tickets ...be obtained from the University ...association, Cobb hall, Uni-...of Chicago, telephone Midway ...Local 58.

...and Mrs. Ogden T. McClurg en-...tained at a theater party Tuesday ...for Mrs. McClurg's debutante ...Miss Dorothy Schwarz, later ...their guests, to supper at the ...Blackstone. In the party were Miss ...Hicks, Miss Elizabeth Chase, Miss ...Granger, Miss Martha Gran-...five young men.

Thursday Morning Reading ...will meet today at the residence ...James W. Scott, 1210 Astor ...

...Misses Jessie and Catherine Col-...have returned from an eastern visit ...spend the balance of the win-...their residence in Lake Forest.

...William A. Vincent has closed ...house in Lake Forest and has ...an apartment at 1515 Astor ...for the next three years. Her ...Mrs. Charles Ridgely, of ...field, is spending the winter with ...Mrs. Vincent's son-in-law and ...Mr. and Mrs. Lloyd Canby, ...moved from 743 North Michigan ...to 733 Forest avenue, Evan-...

...Marie Rozet of 1006 North La ...street will leave next Wednes-...Oakland, Fla., to join her sis-...Mrs. William Prescott Hunt Jr. ...will return to Chicago short-...Mrs. Hunt and Miss Rozet ...remain in the south until the ...of April.

...and Mrs. William G. Hibbard ...Winnetka will return today ...eastern trip. Mrs. Hibbard ...as a Chicago delegate to ...meeting of the national drive for ...Mawr endowment fund. The ...Harriot and Leila Houghteling ...Astor street and Miss Mar-...Blackett of Evanston, the other ...delegates, already have re-...

...and Mrs. Howard H. Spaulding ...New York, formerly of Chicago, ...yesterday for a visit of several ...They are stopping at the Black-...

...Mrs. Charles Burrall Pike of ...have returned from a trip ...They will leave early in ...for an European trip.

...Keith of Lake Forest will ...this week for California to join ...Mrs. Keith.

...and Mrs. William E. Clow Jr. ...Forest will leave March 1 for ...where Mrs. Clow will sail ...Europe on March 5.

...Van Wagenen Alling of Lake ...has returned from LosAnge-...where she was called recently by ...illness of her brother, Howard ...

...A. Merrill Coit of 453 Deming ...has as her guest Mrs. Clive ...of London, England, who will ...for ten days.

MISS FRANCES VICTORIA MURPHY
PHOTO MORRISON

Announcement was made recently by Mrs. William J. Murphy of 4934 Grand boulevard of the engagement of her daughter, Frances Victoria, to James C. Shea, son of Mr. and Mrs. A. J. Shea of 1822 East Fifty-sixth street.

Hector MacQuarrie at Arts Club Today

There will be a number of smart luncheon parties today at the Arts club, when Hector MacQuarrie will be a guest and will speak on "Tahiti Days in the South Sea Islands." Among the hosts and hostesses will be:

Mr. and Mrs. Horace Nugent,	Mrs. Stacy Mosser,
Mrs. Jacob Baur,	Miss Carolyn Tyler,
Miss Alice Roullier,	Miss Harriet Blackstone,
Mrs. Lyman A. Walton,	Miss Elizabeth Martin,
Mrs. Frederick W. Upham,	Mrs. Edward A. Leight,
Mr. and Mrs. Archibald Roosevelt,	Mrs. John M. Clark,
Mr. and Mrs. Augustus S. Peabody,	Mrs. Robert E. Gregory,
Mrs. Levy Mayer,	Mrs. Edward P. Martin,
Mrs. George Higginson Jr.,	Henry J. Patten,
Mrs. James Keeley,	Charles S. Dewey,
Mrs. Caswell Sharpe,	Henry O. Milliken,
Mrs. John E. May,	George F. Porter,
	A. Arthur J. Eddy,
	Graham Aldis.

Tomorrow afternoon from 4 to 6 there will be a tea at the club for Maurice Maeterlinck and Mme. Maeterlinck.

* *

Fete on U. S. S. Commodore.

Cadets of the U. S. S. Commodore station No. 102, United States junior naval reserve, will hold a Lincoln entertainment tonight at 7 o'clock on the Commodore at the foot of East Randolph street. Boys between 14 and 20 years of age who are interested in navy work are invited to be present.

* *

Loyola Frat Holds Dance.

Pi Gamma fraternity of Loyola university held its annual dance in the Hotel La Salle last night. The quarterly promenade of the Assemblers was held there also.

* *

Battery B Holds Reception.

Battery B, 122d field artillery, held a reception in the Hotel Sherman last night.

Presbyterians Open Budget Conference of 1920-1921 Today

BY THE REV. F. L. GRATIOT.

Prominent Presbyterians from all parts of the country will meet here today and tomorrow to make appropriations of the Presbyterian benevolent budget for 1920-21. The conferences will start with a luncheon at the Union League club. Meetings will be held at the Hotel La Salle.

The new era movement, national executive body for the Presbyterians, will be represented by Dr. William Hyram Foulkes, general secretary and vice chairman of the executive committee of the Interchurch World Movement, and by the Rev. Barclay Atcheson, field secretary of the new era movement.

Following this conference, synodical conferences will be held in various parts of the country, and each church assigned its share in the budget.

PULPITS EMPTY; SALARIES LOW.

Atlantic City, N. J., Feb. 11.—Reporting to the Presbyterian Church of the United States, Dr. W. M. Houston, secretary of the department of vacancy and supply, said that more than 500 pulpits in the country are vacant as a consequence of an unprecedented shortage of ministerial material.

The committee on ministerial support favored a recommendation that $1,500 per annum be made the minimum compensation for pastors and that provision be made by the next general assembly to make good the difference where congregations fail to raise sufficient funds to meet this figure.

* *

WASHINGTON SOCIETY

Washington, D. C., Feb. 11.—[Special.]—Mrs. Marshall, wife of the vice president, was the honor guest at a luncheon given today by Mrs. Matthew T. Scott, who invited eighteen guests to meet her.

Mrs. Frank L. Smith, wife of Representative Smith of Illinois, entertained at luncheon for Mrs. Walter S. Crossley, the house guest of Mrs. Horace G. MacFarland.

Miss Mildred Bromwell and Miss Virginia Eckles scored especial triumphs in "Hullo Washington," the revue described by its author, A. F. M. Greig of the British embassy staff, as "a piece of impertinence," which was repeated tonight at the Marine barracks for the children's hospital fund. Miss Bromwell played the part of "Mrs. Deecee." Miss Eckles danced the minuet with Emile Fontanel of the Swiss legation at "reception given to President and Mrs. Madison," the opening scene, and later gave a fancy dance with Miss Elizabeth Kingsbury.

* *

NEW YORK SOCIETY

New York, Feb. 11.—[Special.]—Mr. and Mrs. Hamilton Carhart of 927 Fifth avenue will leave tomorrow for Palm Beach.

Miss Anna Sherman, daughter of Mrs. Herbert A. Sherman of Tintern Hall, Rye, N. Y., and William Remsen, son of Dr. and Mrs. Charles Remsen of 800 Madison avenue, will be married on Saturday.

Mrs. Wilbur A. Bloodgood of 49 East Thirty-fourth street, will entertain at luncheon at the Ritz Carlton tomorrow afternoon.

Miss Eleanor Marjorie Peck, daughter of Mr. and Mrs. William E. Peck of 163 West Fifty-eighth street, and Lawrence Puntoon Earle of Grand Rapids, Mich., will be married Saturday.

FASHION'S BLUE BOOK

Trade Mark Reg. U. S. Pat. Off.

BY CORINNE LOWE.

NEW YORK.—[Special Correspondence.]—Full many a crêpe de chine frock has ripened in our special Palm Beach hothouse. These are generally rooted in white, but not too deeply rooted, for from the plaited white skirts spring into bloom all sorts and conditions of colored bodices. Crêpe de chine in some delicate color, or, better still, figured crêpe, is generally the finish of the white undersection.

In this present model the sleeveless little bodice is even more variegated. It is made of lemon yellow cotton velvet embroidered in an allover pattern of self-color soutache. This fabric is repeated on the cuffs of the long white crêpe de chine sleeves. The white skirt is in small box plaits.

Indeed, the popularity of the crêpe de chine costume seems assured by the obedience of this soft fabric to the universal dictum: Do it in plaits.

ANNOUNCEMENT

Miss Grace Abbott of the committee on women in industry of the National League of Women Voters will have charge of the program at the club dinner and conference at the Chicago College club at 6:30 o'clock tonight for the national woman's suffrage convention. The committee on hospitality will include Miss Sarah B. Tunnicliff, Mrs. Edward D. Pomeroy, Miss Josephine T. Allin, Mrs. W. E. Pratt, Miss Alice Greenacre, and Mrs. Susan W. Peabody. During the convention the clubrooms will be open to visiting delegates.

Among the women's club presidents who will serve on the reception committee at the lecture and musical program which Mrs. J. Ogden Armour and Mrs. Jean Prescott Adams, as hostesses, will give tomorrow at 11 o'clock at the Blackstone are Mrs. W. H. Winslow, Chicago Woman's club; Mrs. J. A. Campbell, Rogers Park Woman's club; Mrs. Jesse White, Chicago Culture club; Mrs. D. J. Adams, Parent-Teachers' association; Mrs. J. Weldon Slick, Chicago Literary score; Mrs. Orville H. Travis, inter Nos circle, and Mrs. Alphonse Campion, Jean d'Arc society.

Mrs. John Buckingham will speak on "Better American Speech" at the meeting today of the North Shore Woman's club. Dr. W. A. Evans of THE TRIBUNE also will give an address.

Tomorrow at 10:30 o'clock the West End Woman's club will have a business meeting, followed by luncheon. The civics department will meet at 2:30 o'clock. Judge Victor Arnold and Miss Mary Bartelme will speak.

There will be a meeting of Connecticut colony, Illinois Colony club, at the Hotel Morrison today. Mrs. Frank M. Fulton is commander in chief and Mrs. Charles G. Moore is chief.

There will be a business meeting of the Catholic Woman's league on Saturday at 2 o'clock in Recital hall, Fine Arts building.

Graduates and students of West Englewood branch of the Metropolitan Business college will hold a reunion tonight at 6255 South Ashland avenue.

WEDDING

Announcement is made of the marriage of Miss Georgia Jinks, daughter of Mr. and Mrs. Jasper Newton Jinks of North Manchester, Ind., to Dr. George Lyle Venable of New Sharon, Ia. The marriage took place on Feb. 3 in the chapel of St. Luke's hospital, the Rev. George D. Wright officiating. Mrs. Venable is a graduate of St. Luke's and for two years has been chief surgical nurse. Dr. Venable was an interne in the hospital previous to service in the army. He is now practicing in New Sharon, where they will reside.

* *

Michigan Alumnae Luncheon.

University of Michigan alumnae will have their Lincoln birthday luncheon today at the College club.

OBITUARY

OPERATION FATAL TO KENILWORTH CHURCH PASTOR

The Rev. David Beaton, pastor of the Kenilworth Union church, died yesterday at St. Joseph's hospital following an operation. The Rev. Mr. Beaton was born in Scotland seventy-two years ago. He was pastor of the Lincoln Park, now the Wellington Avenue Congregational church, for twenty years. Dr. Beaton founded Redfield college, at Redfield, S. D.; was a lecturer at the University of Chicago extension bureau, and wrote two books. His wife and five children survive.

THE REV. DAVID BEATON.
[Photo Stafford.]

Funeral services will be held at 3 o'clock tomorrow from Wellington Avenue church. Burial at Janesville, Wis.

MRS. M'GOORTY, WIFE OF JUDGE, TAKEN BY DEATH

Mrs. Mary Wiggins McGoorty, wife of Judge John P. McGoorty of the Circuit court, died yesterday at Sacred Heart sanitarium in Milwaukee.

Mrs. McGoorty was taken to Milwaukee by the judge early in January. He returned to Milwaukee last Saturday, and was with his wife at the time of her death.

MRS. JOHN P. McGOORTY.
[Walinger photo.]

Mrs. McGoorty was married in 1893. Six children survive her. Funeral services will be held from the home here, at 929 East Forty-fifth street.

Head of French Branch of Rothschilds Is Dead

New York, Feb. 11.—A report of the death of Baron Edmond de Rothschild has just been received from Paris by the Zionist Organization of America. It was announced here tonight. Baron Rothschild was 74 years old and the head of the French branch of the famous banking house. He was active in helping Jews from Russia and Roumania establish colonies in Palestine.

C. DESMOND McDONOUGH, former Chicago real estate dealer, died in New York City Tuesday. Mr. McDonough, who was 31 years old, lived here until a few months ago. He was a member of the Irish Fellowship club.

MISS FRANCES ROWLAND, a teacher in Chicago public schools for thirty-nine years, died Tuesday in Evanston.

DEATH NOTICES.

ALDWORTH—Thomas J. Aldworth, Feb. 10, beloved husband of Gertrude Aldworth and father of Dorothy, Richard, and Edith. Funeral Friday, Feb. 13, at 1:30 p. m. from his late residence, 19 W. 65th-st., to Graceland.

BEATON—Rev. David Beaton, 2573 N. Clark, Feb. 11. Services Friday, 3 p. m., at Wellington Ave. Congregational church, Wellington-av. and Broadway.

BENTLEY—Emily A. Bentley, Feb. 9, wife of Francis R., sister of Joseph B. and Arthur F. Pepper, Annie M. Cousins and Earnest Pepper of Chicago. Funeral Thursday, Feb. 12, at 2 p. m., from late residence, 639 S. Ridgeland-av., Oak Park. Interment Mount Greenwood.

BLAIR—Harry E. Blair, secretary of J. C. McFarland Co., Chicago, Feb. 9, La Porte, Ind., automobile accident. Burial notice later.

BURKE—Michael Burke, Feb. 11, 1920, beloved husband of the late Nellie, father of Robert and the late Kent. Funeral from his late residence, 2815 Michigan-av., Friday, 9 a. m., to St. James' church; by autos to Calvary. Burial private.

CRONIN—Michael Cronin, beloved husband of the late Catherine, nee Nolan. Funeral Friday, Feb. 13, at 9:30 a. m., from his late home, 5413 Quincy-st., to Resurrection church, where solemn requiem high mass will be celebrated. Burial at Calvary. Funeral private. Kindly omit flowers.

CURTIS—Mrs. Esther Isabel H. Curtis, beloved wife of the late Steven A. Douglas Curtis and mother of Albert William Curtis. Funeral from late residence, 8143 Bennett-av., Thursday at 1 p. m., to Graceland cemetery chapel, at 3:30 p. m.

DESSENT—Rebecca Dessent, née Frank, aged 69 years, wife of Morris, fond mother of Samuel, William, and Ewing, fond sister of Edward Frank, Anna Schnair, Max Frank, Fannie Feidstein, Mrs. Ida Heyman, nad Mrs. George Isaacson. Funeral Friday, Feb. 13, 10 a. m., from her late residence, 5753 Calumet-av., autos to O. B. A. cemetery at Waldheim.

DHEIN—Pearl Dhein, beloved wife of Alfred J., dear daughter of Charles R. and Augusta Adams, fond sister of Fred, Emily, and John. Funeral Saturday, 2 p. m., from late residence, 3343 Sheffield-av. Interment at Memorial Park cemetery.

EDWIN—Julius T. Edwin, beloved husband of Hattie Edwin, father of Solomon J. Edwin, brother of the late Esther Bailey Harrison. Funeral Friday, Feb. 13, from late residence, 1337 W. Adams-st., at 10 a. m. Burial, Oakwoods. For information, phone Garfield 7108.

ENGELHARD—George P. Engelhard, 524 Sheridan-sq., Evanston, Ill., president of G. P. Engelhard & Co., 536 S. Clark-st., Chicago. Funeral services Thursday, 3 p. m., at chapel, 912 W. Madison-st. Interment Lexington, Ill.

ENGLISH—Joseph H. English, late of 160 W. Schiller-st.; beloved husband of Catherine. Remains at chapel, 1001 N. Wells-st. Funeral notice later.

FALKENSTEIN—Hattie Falkenstein, beloved wife of Morris, fond mother of Seymour, Oscar, and Beatrice. Funeral Friday at 9 a. m. from chapel at 942 E. 47th-st. Interment at Rosehill.

GRIFFIN—Birdie Griffin, nee Sullivan, devoted wife of James, mother of Thomas, Mary, and James, sister of Julia, Margaret, and Catherine Sullivan, and the late Mrs. Mary Casey, niece of Mrs. Margaret Casey and Nora Murphy of Ballinskelligs, Cahireiveen, County Kerry, Ireland. Funeral from late residence, 3637 N. Troy-st., Friday, Feb. 13, at 9:30 a. m. to St. Veronica's church; autos to Mount Carmel. For reservations call Kedzie 2394.

GROGAN—Alice Grogan, beloved wife of the late John Grogan, fond mother of Malachy, Patrick, John, James, Owen, Alice, and Mrs. Elizabeth McElroy. Funeral Friday, Feb. 13, 9:30 a. m., from late residence, 1020 W. Garfield-blvd., to Visitation church, where solemn requiem high mass will be celebrated; autos to Calvary. For information call Yard 662.

GUNTHER—Charles F. Gunther, aged 82, Tuesday, Feb. 10, beloved husband of Jennie Burnell Gunther, father of Burnell Gunther. Funeral Friday, Feb. 13, at 2 p. m., from late residence, 3601 S. Michigan-av., under auspices of Chevalier Bayard commandery No. 52, Knights Templar. Interment at Rosehill. Thirty-third degree Mason; member of Oriental consistory, Medinah temple, St. John's conclave [Premier] No. 1, Red Cross of Constantine, Home lodge No. 508; A. F. & A. M.; Union League club, I. A. C., former president Iroquois club, governing member Chicago Art institute, and Chicago Historical society.

HEALY—Marie C. Healy, nee Barker, beloved wife of Gerald J. Funeral 9:30 a. m. Thursday, Feb. 12, from late residence, 6941 S. Elizabeth-st., to St. Brendan's church; autos to Mount Olivet.

HERTHEL—Mrs. Edith M. Herthel of Whiting, Ind., suddenly Feb. 10 at Pasadena, Cal. She is survived by sons, Eugene C. and Stephen W. Services in Milwaukee and interment in Fairview mausoleum.

DEATH NOTICES.

HILL—Alma Hill, nee Colson, Feb. 10, aged 34 years, beloved wife of Harold A., fond mother of Arthur J. Hill, daughter of John and Minnie Colson and sister of Mrs. Ella Elder, Sarah and Alfred Colson. Funeral Friday, Feb. 13, at 2:30 p. m. from late residence, 1434 Fullerton-av. Interment St. Lucas. Member of Lake View chapter No. 149, O. E. S.

HINSDELL—Arthur B. Hinsdell, late of 7419 N. Paulina-st., beloved husband of Mabel Hinsdell, fond father of Kenneth C. Hinsdell, son of Mrs. Harriett S. Hinsdell. Funeral services at Graceland chapel, Monroe at 1 p. m.; cremation.

HOLMES—Joseph B. Holmes, Feb. 11, at his residence, 342 W. 65th-st.; father of Dr. P. H. and Dr. R. R., and Laura L. Holmes, Mrs. R. A. M. Anderson, and the late Walter B. Holmes. Funeral Friday, Feb. 13, at 2 p. m. Interment at Bloomington, Ill.

HOUTZ—John W. Houtz, Feb. 11, aged 80 years, beloved husband of Nancy A., father of William E. and Mrs. C. H. Winegardner. Funeral Friday, 2:30 p. m., from late residence, 7551 Emerald-av. Burial private. La Salle, Ill., papers please copy.

JACKISCH—Eva Jackisch, age 20, beloved daughter of Matilda and Alvin Jackisch, sister of Mrs. Fredk Pope and Clara O'Brien, passed away 4:30 p. m., Feb. 10, New York City. Funeral notice will appear later.

JAMESON—Mrs. Pearl Jameson, beloved wife of Dr. C. H. Jameson of Hays, Kan., at Lake View hospital, Tuesday evening, Feb. 10, of pneumonia. Beloved daughter of Mr. and Mrs. D. G. Sidennis, sister of Mrs. Marie Zeedi, Oscar, Richard, and Jack Sidennis. Remains at chapel, 4717 Broadway. Services and interment at Hays, Kan.

KEYSER—Orethusa Murphy Keyser, wife of the late W. B. T. Keyser, daughter of the late Benjamin F. and Harriet D. Murphy, New York City, Feb. 11. Interment Oakwoods cemetery.

KILROY—Florence G. Kilroy, beloved wife of Arthur W. Kilroy, fond mother of the late Marion June Kilroy, sister of Mrs. H. G. Vanderhoef, daughter of George Dunraven. Funeral Saturday, Feb. 14, at 9:30 a. m. from chapel, 4936 Broadway, to St. Ita's church, thence by autos to Mount Olivet.

KOCH—Frederick Koch, Feb. 9, 1920, at his residence, 931 N. Franklin-st., aged 48 years 10 months 28 days, beloved son of the late Jacob and Julia Schriver Koch, and beloved brother of Frank and the late Jacob Jr., and Mrs. William E. Muehlke, Julia, and Mary M. Koch. Funeral Thursday, Feb. 12, at 2 p. m.; by autos to Graceland.

KREIN—Stella Krein, née Bergen, Feb. 10, 1920, beloved wife of Theodore W. Klein of Muscatine, Ia., fond mother of James, Mary, Robert, Dorothy, Francis, Katherine, and infant son. Funeral Friday, Feb. 13, at Muscatine.

LAGERBERG—Axel Lagerberg of 231 W. Oak-st. Funeral Thursday at 1:30 p. m., from chapel, 1004 N. Wells-st.; autos to Rosehill.

LEACH—Katherine Harriet Leach, Feb. 10, 1920, beloved mother of Mrs. A. P. Roemer, Mrs. G. A. Abbott, sister of E. W. Leonard, M. H. Leonard and Mrs. W. D. Lahey. Funeral from sister's residence, 2657 Washington-blvd., Friday, Feb. 13, at 10 a. m. Interment Forest Home.

LORD—Curry A. Lord, wife of the late George L. Lord, at the home of Miss Jeannie A. Mower, 323 Wisconsin-av., Oak Park. Funeral private. New York and Milwaukee papers please copy.

LUNDIN—David Lundin, Feb. 10, 1920, beloved husband of Mary Lundin, nee Stine. Funeral from residence, 435 E. 44th-st., Friday at 2 p. m. Services conducted by King Oscar lodge No. 855, A. F. and A. M. Interment at Bohemian National cemetery.

McDONOUGH—C. Desmond McDonough, New York City, Feb 10. Funeral notice later.

McGOORTY—Mary Elizabeth McGoorty, wife of Judge John T. McGoorty, mother of Mary, John, Margaret, Elizabeth, Robert, and Peter, sister of Edward J. Wiggins, niece of Mrs. Margaret Studebaker, Mrs. Elizabeth Perry, Mrs. John G. Burch, and Mrs. William W. Angell. Funeral Saturday, Feb. 14, at 10 a. m., from late residence, 929 E. 45th-st., to St. Ambrose church, 47th and Ellis-av. Interment Mount Olivet. Please omit flowers.

MERRIMAN—Alice M. Merriman, beloved sister of Michael Murriman and Mrs. Mary Mulligan. Funeral Saturday, 9 a. m., from sister's residence, 5410 Carpenter-st., to Visitation church, where solemn requiem high mass will be celebrated; autos to Mount Olivet. Please omit flowers. Member of Third Order of St. Francis. For information call Yards 662.

MITCHELL—Robert J. Mitchell, Feb. 10, 1920, husband of Josephine P. Mitchell. Funeral services at chapel, 4227 Cottage Grove-av., Friday at 10 a. m. Interment at Jamestown, N. Y.

MOFFAT—Roberta M. Moffat, Feb. 10, beloved daughter of Daniel I. and Mary B. Moffat. Funeral Thursday, Feb. 12, at 2 p. m. from residence of Robert Moffat, 3618 Flournoy-st., to Oak Ridge.

MUNRO—Lucy Arms Munro, Feb. 10, aged 4 years, beloved daughter of George and Jennie Munro, sister of George, John, Marjorie, and Paul. Funeral Thursday, Feb. 12, at 2:30 p. m., from late residence, 6911 Prairie-av. Burial at Mount Greenwood. For further information call Stewart 77.

OLDFIELD—John T. Oldfield, aged 87 years, Wednesday, Feb. 11. Funeral from late residence, Hinsdale, Ill., Saturday, Feb. 14, at 2:30 p. m. Burial at West Side cemetery, Downer's Grove, Ill.

POWELL—William Powell. Services at chapel, 912 W. Madison-st., Thursday, at 2 p. m., autos to Elmwood cemetery.

QUINN—Francis J. Quinn, at Albuquerque, N. M., Feb. 9; beloved husband of Linda, nee Engelland; son of John B. and the late Nellie E. Quinn, brother of Mrs. R. D. Jones, Nellie, Alice, Loretta, Margaret, Cecile, Mary, and James Quinn. Funeral Saturday at 9:30 a. m., from late residence, 4836 Grand-blvd., to St. Benedict's church, Blue Island. Solemn requiem high mass. Burial, Mt. Olivet.

ROSENTHAL—Agusta Rosenthal, sister of Robert, Sol, and Lee and Mrs. T. Altman of Lincoln, Ill., and Mrs. Albert Rothschild of Petersburg, Ill.

SUNDBERG—Ernest Sundberg, late of 231 W. Oak-st.; beloved husband of Alma. Funeral Thursday at 1:30 p. m., at chapel, 1004 N. Wells-st.; autos to Rosehill.

TAYLOR—Mary Taylor, beloved wife of Robert L. Taylor, mother of Ruth Marie Clemenson. Funeral Friday, Feb. 13, at 1:30 p. m., from late residence, 5401 Cortez-st., by autos to Elm Lawn cemetery, Dixon, Sterling, and Albany, Ill., papers please copy.

TWEEDIE—Lawrence Tweedie, at Thief River Falls, Minn., Feb. 9, aged 20 years, brother of Douglas, Herbert, Helen, and Mrs. W. W. Stevens of Wheaton, Ill., and Mrs. Robert Spurgin Jr., of Chicago. Funeral services Thursday at 2 p. m. at the home of Mrs. Stevens.

WAUGH—Nelson V. Waugh, Feb. 11, 1920, at 747 Laurel-av., aged 56 years, husband of Erminie Webb Waugh. Funeral notice later.

WILSON—Arthur W. Wilson, Feb. 10, 1920, age 48 years, at Covington, La., beloved son of Arthur B. and Nellie Wilson, nee Wheelock; fond father of Virginia M. Wilson of 6439 Woodlawn-av. Services at Oakwoods cemetery chapel, Friday at 2 p. m. Remains at chapel, 6328 Cottage Grove-av. Member of Windsor Park lodge No. 836, A. F. and A. M., Oriental Consistory, and Medinah Temple. For information call Englewood 245.

CEMETERIES.

ROSEHILL CEMETERY.
FAMILY LOTS: choice two-grave lots and lawns; price includes FULL PERPETUAL CARE. More than 100 acres still unsold. CARE FUND OVER $1,200,000. MAUSOLEUM: Family or single compartments in this magnificent building available. Rand 5340. 5800 Ravenswood-av. Edgr. 714.

CHICAGO'S MOST BEAUTIFUL CEMETERY, MOUNT GREENWOOD.
Perpetual care throughout; $130,000 care fund in trust company's hands; care of grounds and service unequaled. Related 111th-st. cars direct to main entrance.

OAKWOODS CREMATORY, OAKWOODS cemetery, E. 67th-st and Greenwood-av. Charge for cremation, $35. Remains cremated in caskets as received. All lots and graves sold with REAL perpetual care. Phone Hyde Park 61.

GLEN OAK CEMETERY, 12TH ST.-BLVD.—Single graves with perpetual care, $12. 111 W. Washington. Franklin 9411.

MONUMENTS.

CHAS. G. BLAKE CO., RELIABLE MONUMENTS and Mausoleums. 109 S. La Salle.

WESTERN MONUMENT WORKS, 1202 W. Madison. Monuments and markers resale.

UNDERTAKERS.

POSTLEWAIT — GOLDEN RULE PRICES and Golden Rule service 38 years at one location. 1867 Order-av. Phone West 750.

GARDENIAS LILAC

A. Lange Florist
77-79 E. Madison St. Tel. Cent. 3777
TWO DOORS WEST OF MICHIGAN BLVD.
ORCHIDS ROSES

AMUSEMENTS

Dear Me:—
I was a test-simist until I saw Grace La Rue & Hal Hamilton in John Golden's Comedy "Dear Me," at the Cort Theater. Now I am an optimist
Gratefully Myself

E. F. OUTCAULT JR., Ill. Ath. Club, winner first prize—$5.00 will be paid for every "Dear Me" letter accepted.
Write a letter similar to the above—no more than 30 words—and send to John Golden, Cort Theater.
EVERY EVE.—MATS. WED. AND SAT.
Special Mat. Washington's Birthday (Feb. 23)

JONES, LINICK & SCHAEFER'S
McVicker's Continuous Vaudeville
11 A. M. TO 11 P. M.—COME ANY TIME
"OH, BILLY!" MUSICAL REVUE
LANE & PLANT
LITTLE PIPIFAX CO.
RUSSELL & LEVITT
TWO YAQUIS
Burkhardt & Roberts
CHISHOLM & BREEN
MABEL & JOHN DOVE
Biggest Show in Town at Smallest Prices
Mack Sennett's Riotous Comedy
"THE STAR BOARDER"

LA SALLE Mgmt. F. Ray Comstock & Morris Gest
MADISON NEAR LA SALLE
MATINEE TOMORROW—EVES. 8:10 SHARP
F. Ray Comstock and William Elliott Present
THE SIXTH ANNUAL N. Y. PRINCESS THEATER MUSICAL COMEDY
Oh, My Dear
ORIGINAL NEW YORK PRODUCTION
Bigger Hit Than "Oh, Boy"

Superb Vaudeville
PALACE
Orpheum Circuit
Mat. Daily—15c to 50c
Nights—15c to $1
Phone Majestic 7266
EVELYN NESBIT
WILLIAM EBB
BEN BERNIE
GEORGIE PRICE
JOSIE HEATHER
EL BRENDELL & FLO BERT
BELMONTE DUO
THREE LORDONS
HARRY GREEN

POWERS' | LAST THREE WEEKS
A. L. ERLANGER and HARRY J. POWERS, Mgrs.
HOLIDAY MATINEE TODAY—Best Seats $2
DAVID BELASCO Presents
FRANCES STARR
ENOBLOCK'S NOTABLE DRAMA
"Tiger! Tiger!"

IMPERIAL MADISON AT WESTERN
MATS. TODAY & SAT.
MOST TALKED OF PLAY OF THE SEASON
"The House Without Children"
SIXTH WEEK—"THE COMMON LAW"

AMUSEMENTS

ORCHESTRA HALL THIS SUNDAY AFT'N at 3:30
WESSELS & VOEGELI announce
PIANO RECITAL BY JOSEF Hofmann
Tickets Now on Sale—75c to $2 (Plus Tax)

ORCHESTRA HALL SUNDAY AFT'N at 3:30 Feb. 22
WESSELS & VOEGELI Announce
SONG RECITAL BY EDWARD Johnson
TENOR of the CHICAGO GRAND OPERA CO.
Tickets Now on Sale—75c to $2 (Plus Tax)

ORCHESTRA HALL
SIR Oliver Lodge
THE EMINENT SCIENTIST
IN A SERIES OF THREE REMARKABLE LECTURES:
"The Reality of the Unseen"
Monday Evening, Feb. 23, at 8:30
"The Evidence for Survival"
Wednesday Evening, Feb. 25, at 8:30
"The Destiny of Man"
Thursday Afternoon, Feb. 26, at 2:30
Course Tickets (including Tax) $4.40, $4.95, $5.50, $3.40, $1.65. Boxes, $42.50—NOW

AUDITORIUM POP. MATS. WED. & SAT.
NOTE—Mr. Jolson Will Positively Appear at Every Performance
The World's Greatest Entertainer
AL JOLSON
IN THE NEW YORK WINTER GARDEN'S MOST OPULENT EXTRAVAGANZA
SINBAD
A COMPANY OF 150—INCLUDING A RADIANT REVEL OF GORGEOUS GIRLS

MATINEE TODAY—BEST SEATS $2
OBSERVE LINCOLN'S BIRTHDAY BY ENJOYING AN ALL-AMERICAN COMEDY
Clarence
MOST DELIGHTFUL OF MERRY PLAYS
BLACKSTONE THEATRE
A. L. Erlanger and Harry J. Powers, Mgrs.
"CLARENCE," said the N. Y. Tribune, "is the best light comedy ever written by an American."
EVERY NIGHT—MATS. WED. & SAT.
EXTRA WASHINGTON'S BIRTHDAY MATINEE MONDAY, FEBRUARY 23

SHUBERT PRINCESS HOL. MAT. TODAY REG. MAT. SAT.
"SHOW IS GOOD"—"A SPARKLE OF MELODY—GIRLS PRETTY AND MELODIOUS."
—Amy Leslie, News.
A MUSICAL COMEDY NUGGET
Betty, Be Good!
Three Dozen Dainty, Dancing Darlings

GREAT NORTHERN
HIPPODROME
12 A. M.—CONTINUOUS—11 P. M.
VENETIAN GYPSIES
BORISINI TROUPE
KILKENNY DUO
IMPERIAL QUINTETTE
11—ACTS VAUDEVILLE—14. Days 15c and 25c; Nights 15c, 25c & 35c. Children at Reduced Prices

VICTORIA BELMONT AT SHEFFIELD
MATS. TODAY & SAT.
Dramatization Robert Chambers' Famous Novel
"THE COMMON LAW"
Next Week—Barney Girard's "Follies of the Day"

AMUSEMENTS

The Great State-Lake
ORPHEUM CIRCUIT
11 A. M.—CONTINUOUS—11 P. M.
VAUDEVILLE — PHOTOPLAYS
11:00—2:45—6:00—8:30
LILLIAN SHAW | BRONSON & BALDWIN
RITA MARIO & CO.
MAUD EARL & CO.
MYERS & HANFORD
LILLIAN HERLEIN HOWARD & FIELDS
EDDIE BORDEN THREE BOBS
Photoplay—Exclusive Showing
OLIVE THOMAS
in "FOOTLIGHTS AND SHADOWS"
Mats. ex. Sat.-Sun.—Eve. & Sat.-Sun.-Hol. Hol. 27c-36c Mats. 27c-50c
Next Week—the Famous SINGER'S MIDGETS
30—TINY MEN AND WOMEN—30

COLONIAL | Tonight at 8:10
A. L. ERLANGER and HARRY J. POWERS, Mgrs.
LAST 4 WEEKS
Good Seats Now on Sale for All Remaining Performances
ZIEGFELD FOLLIES
HOLIDAY MATINEE TODAY AND SATURDAY

SHUBERT STUDEBAKER Hol. Mat. TODAY LAST 5 TIMES
CECIL LEAN
IN HIS FUNNIEST MUSICAL COMEDY
"LOOK WHO'S HERE"
With CLEO MAYFIELD
Two Weeks Commencing Monday—Seats NOW
E. H. Sothern JULIA Marlowe
1st Wk.: Mon., Thurs., Eves., Sat. Mat., Twelfth Night; Tues., Sat. Eves., Hamlet; Wed., Fri. Eves., Taming of the Shrew.

JONES, LINICK & SCHAEFER'S
RIALTO CONTINUOUS VAUDEVILLE
11 A. M. TO 11 P. M.—COME ANY TIME
BIG DOUBLE LEAP YEAR BILL
STAN. STANLEY
ARDATH'S MELODY SHOP
FRANK BUSH | Henry Horton & Co. Cook & Vernon Other Big Acts

SHUBERT GARRICK HOLIDAY MAT. TODAY
THE WORLD'S GREATEST FUN SHOW
McIntyre & Heath
IN Hello Alexander
Bevy of Broadway's Beauties—Great Cast

COLUMBIA | CLARK AT MADISON | Daily
Mats. 2:15; Eves. 8:15. Ladies' Day Every Day All Week—P. S. Clark Am. Co.'s
A REAL GIRLESQUE SHOW
"OH! GIRL!" "OH! GIRL!"
WITH THREE REAL CLOWNS
DANNY MURPHY | TED BURNS | GENE "RAGS" MORGAN

STAR & GARTER Madison at Halsted
Matinee Every Day
— BEHMAN SHOW —
BURLESQUE'S BEST ENTERTAINMENT

AMUSEMENTS

Woods
Chicago's Utmost Theater
Said "A VOICE IN THE DARK," "Did you notice the peculiar hop that has suddenly become popular with the way men walk? Now that the boys are no longer permitted to carry anything on the hip they're a few degrees lighter than a clay pipe on the O. P. side." "A VOICE IN THE DARK" Matinee Today, 50c to $1.50.

OLYMPIC LAST 3 DAYS
Mat. Sat., Seats 25c-$2
OLIVER MOROSCO Presents
William Courtenay
in Civilian Clothes
EXTRA MAT. LINCOLN'S BIRTHDAY TODAY

CARSON PIRIE SCOTT & CO

A Special Selling of Boys' Suits: Mackinaws

Turns Today's Holiday to Profitable Account

And it is perhaps the most noteworthy feature of this selling that these special pricings apply to boys' suits and mackinaws from our own regular assortments, rearranged because size ranges in former groupings became broken. Indeed, even if there is not urgent need of new clothing for immediate wear, purchases from these assortments will prove profitable investments with future needs in mind.

Boys' Suits Grouped at $19.75

Each Suit with Two Pairs of Knickerbockers

The excellent quality of materials and workmanship of these splendid suits is immediately apparent—so that it need only be added that the most approved styles and patterns are included. All sizes from 6 to 18 years may be found in the assortment as a whole. **$19.75.**

210 Boys' Suits Now Priced $15

Some with Two Pairs of Knickerbockers

At this pricing are suits for immediate wear, regrouped and reduced in price for quick clearance. The styles are those most approved, with workmanship and fabric-quality to insure satisfactory service. The limited choice in any one size suggests early selection. Sizes 7 to 17 years.

Boys' Mackinaws Reduced to $12.75

And these are the sorts of warm mackinaws all boys prefer—tailored of bright plaid mackinaw cloth in likable patterns. Collars are in the comfortable convertible style; all-around belts and roomy patch pockets. Sizes 7 to 18 years, now **$12.75.**

Second Floor, South.

CARSON PIRIE SCOTT & CO

Misses' and Girls' Spring Hats

Specially Planned Groups at $8.75 to $18

Young girls choosing their spring hats will be certain to see in this showing an event planned especially for them, on this holiday occasion.

There are hats smartly frilled and hats with those oddly charming embroidered motifs of raffia which are so favored at present.

Other hats attest the vogue for ribbons—still others have bright posies used in delightfully new ways. And the lustrous straws and fine silks used are points which emphasize the charm of these hats. In another grouping—

Tailored Hats Featured at $5, $7.50 and $8.75

These are hats in the simple, smart banded styles which girls choose early in the season. The straws and the wide soft ribbons used are of a superior quality seldom seen on hats at these moderate pricings.

The styles include the desired sailor and rolling brim hats and the colors are brown, tan, navy blues, old blue and black.

Fifth Floor, South.

Mandel Brothers

Misses' section, fourth floor

Misses' taffeta frocks for spring

Debonair dresses that portray spring's fashions in terms of youth.

Misses' silk frocks, 39.50
Frocks of silk taffeta or charmeuse in navy and black. Style illustrated. Exceptional value.

Misses' taffeta frocks, $45
One of several new modes for spring is illustrated. The frocks portray all that is latest and most appealing.

Misses' taffeta frocks, charmingly styled, $50
One model, pictured, is finished with an attractive collar of organdy. *Fourth floor.*

CARSON PIRIE SCOTT & CO

An Unusual Selling of 2,000 Knitted Silk Cravats, $2.95

Because of an unusual purchase, these cravats are featured at this special pricing, itself worthy of particular emphasis, for cravats of such fine qualities are seldom to be had so priced. This large quantity of men's fine knitted silk cravats contains

Crocheted effects, grenadine stitches and accordion weaves — in the new medium-narrow shapes desired for spring.

There are cravats in navy blue, royal purple, green, brown and black, as well as in attractive two-color effects.

Men discriminating in their choice of neckwear will find it of advantage to select several cravats at this pricing, $2.95 each.

First Floor, South.

CARSON PIRIE SCOTT & CO

Misses' and Children's Shoes

Confirm the Strength of the February Sale

Certainly these groups featured here give sufficient evidence of plans carried to successful conclusion. For here assembled is footwear selected with a keen appreciation of the peculiar needs of growing feet.

This, together with a quality in material and workmanship that makes for lasting service, brings into greater prominence the pricings noted in these daily featurings.

Misses' Boots of Calfskin, $7.75 Pair

These are of black and tan calfskin, in smart lace styles, with Goodyear welt soles and practical heels and toes. Sizes 2½ to 7, $7.75 pair.

Girls' Boots Featured at $5.75 Pair

At this pricing one may choose boots of black and tan calfskin, or patent coltskin with black kid or cloth tops, in trim-fitting styles. Sizes 11½ to 2, $5.75 pair.

Children's Shoes, Priced $4.75 Pair

Sturdily constructed little boots they are, in black and tan calfskin with sensible broad toes and low heels. Sizes 8½ to 11, $4.75 pair.

Third Floor, South.

Women's camel's hair sports coats are interestingly priced: $45

A swagger model, smartly belted and full peau de cygne lined; appropriate for southern wear or for the early northern springtime. Illustrated.

Plaid back motor coats at 59.50

—fashioned from plaid back shawls, the fringe of which forms a novel trimming. Pictured.

—Coat shop—new location: fourth floor, Wabash—

Mandel Brothers

RESORTS—FOREIGN.
Ocean Travel.

Red Star Line Resumes Sailings

NEW YORK—SOUTHAMPTON—ANTWERP

The large American Flag Steamers "Kroonland" and "Finland" and the "Zeeland," recently fitted as oil-burners and thoroughly reconditioned and refurnished, will sail in conjunction with the well-known steamer "Lapland," providing frequent and regular passenger and freight service between New York, Southampton and Antwerp.

Sailings From New York

"LAPLAND" .....*Feb. 25, Apr. 3, May 8
"KROONLAND" ..... Mar. 3, Apr. 10, May 15
"FINLAND" ..... Mar. 10, Apr. 17, May 22
"ZEELAND" .....May 29
*Calls at Cherbourg this voyage only.

International Mercantile Marine Company
RED STAR LINE
F. C. BROWN, Western Passenger Agent
14 North Dearborn Street
Telephone Randolph 6954
Freight 327 So. La Salle St.

RESORTS—FOREIGN.
Ocean Travel.

I·M·M·LINES

AMERICAN LINE
Fast Mail Steamers
NEW YORK—PLYMOUTH
CHERBOURG—SOUTHAMPTON
New York .....Feb. 14 | Mar. 13
St. Paul .....Feb. 21 | Mar. 20
Philadelphia .....Feb. 28 | Mar. 27
NEW YORK—HAMBURG
Manchuria .....Feb. 14
Mongolia .....Feb. 28

LEYLAND LINE
BOSTON—LIVERPOOL
Only One Class Cabin
Bohemian .....Feb. 21 | Apr. 3
Winifredian .....Mar. 6 | Apr. 17

RED STAR LINE
NEW YORK—SOUTHAMPTON—CHERBOURG—ANTWERP
Lapland .....Feb. 25
N. Y.—SOUTHAMPTON—ANTWERP
Kroonland .....Mar. 3 | Apr. 10 | May 15
Finland .....Mar. 10 | Apr. 17 | May 22
Zeeland ..... | ..... | May 29
Lapland .....Apr. 3 | May 8 | June 12

WHITE STAR LINE
N. Y.—CHERBOURG—SOUTHAMPTON
Adriatic .....Feb. 14 | Mar. 20 | Apr. 24
‡Lapland .....Feb. 25 | ..... | .....
‡To Southampton, Cherbourg, Antwerp.
NEW YORK—LIVERPOOL
Cedric .....Mar. 6 | Apr. 10
Baltic .....Mar. 13 | Apr. 17
Celtic ..... | May 15
NEW YORK—AZORES—GIBRALTAR—NAPLES—GENOA
Canopic .....Mar. 16
Cretic .....Mar. 31

WHITE STAR-DOMINION
PORTLAND, ME.—HALIFAX—LIVERPOOL
Canada .....Mar. 2

INTERNATIONAL MERCANTILE MARINE COMPANY
F. C. BROWN, Western Passenger Agent
14 NORTH DEARBORN STREET
Telephone Randolph 6954
Freight, 327 So. La Salle St.

RESORTS—FOREIGN.
Ocean Travel.

SOUTH AMERICA

DIRECT PASSENGER SERVICE
to
WEST COAST
FROM HAVANA
via Cristobal
S. S. Victoria, Mar. 3
S. S. Oriana, Mar. 15
FROM NEW YORK
via Jamaica and Cristobal
S. S. Ebro, March 20
FROM CRISTOBAL
REGULAR SAILINGS
EAST COAST
FROM ENGLAND
to
BRAZIL & ARGENTINE
S. S. Orbita, Mar. 4
S. S. Orcoma, Mar. 18
S. S. Almanzora, Mar. 19
S. S. Darro, Mar. 24
S. S. Andes, Mar. 26
CENTRAL AMERICA
FROM CRISTOBAL
to
CHAMPERICO
and Intermediate Ports.
ROYAL MAIL
(The Royal Mail Steam Packet Co.)
PACIFIC LINE
(The Pacific Steam Navigation Co.)
NELSON LINE
(H. & W. Nelson, Ltd.)

SOUTH AFRICA
By
UNION-CASTLE LINE
(The Union-Castle Mail S. S. Co., Ltd.)
Sanderson & Son, Gen. Agts.
327 So. La Salle St., Chicago
Or Any Steamship Ticket Agent

RESORTS—FOREIGN.
Ocean Travel.

CUNARD
ANCHOR
ANCHOR-DONALDSON
PASSENGER AND CARGO SERVICES
Special Announcement
IMPERATOR
N. Y.—CHERBOURG—SOUTHAMPTON
Mar. 6-May 1-May 29
KAISERIN AUGUSTE VICTORIA
NEW YORK—PLYMOUTH
CHERBOURG—LIVERPOOL
March 2
Carmania .....Mar. 2
NEW YORK—LIVERPOOL
K. A. Victoria.....Apr. 3-May 4-June 5
Carmania .....Apr. 6-May 11-June 15
N. Y.—CHERBOURG—SOUTHAMPTON
Imperator.....Mar. 6-May 1-May 29
Mauretania.....Mar. 20-Apr. 17-May 15
N. YORK—LONDONDERRY—GLASGOW
Columbia .....Mar. 13-Apr. 17-May 22
N. Y.-PLYMOUTH-HAVRE-SOUTHA'P'N
Royal George.....Mar. 9-Apr. 14-May 19
NEW YORK—PLYMOUTH—HAMBURG
Saxonia .....Feb. 21
N. Y.-PLYMOUTH-HAVRE-LONDON
Saxonia .....Mar. 30-May 8
NEW YORK—PATRAS—DUBROVNIK—TRIESTE
Pannonia .....Mar. 31
PORTLAND, ME.—GLASGOW
Saturnia .....Mar. 6
Cassandra .....Apr. 9
MONTREAL-GLASGOW
Saturnia .....May 1-June 5
Cassandra .....May 15-June 19
Freight Shipments Solicited
COMPANY'S OFFICES, CUNARD BLDG.
S. W. Cor. Dearborn and Randolph Sts.
Telephone Central 2980

RESORTS—FOREIGN.
Ocean Travel.

FRENCH LINE
COMPAGNIE GÉNÉRALE TRANSATLANTIQUE
Express Postal Service
NEW YORK—HAVRE
ROCHAMBEAU...FEB. 17-MAR. 16-APR. 13
LAFAYETTE .....FEB. 21
LA SAVOIE.....FEB. 28-MAR. 27
LA TOURAINE .....MAR. 6
FRANCE.....MAR. 13
LA LORRAINE.....APR.
NEW YORK—BORDEAUX
CHICAGO
CHAS. KOZMINSKI CO., Inc., G. W. A.
139 N. Dearborn St. Phone Central 5232

SCANDINAVIAN AMERICAN
DENMARK
NORWAY, SWEDEN
Oscar II.....Feb. 21
Fredrk. VIII.Mar. 11
Oscar II.....Apr. 8
Passenger Office
117 N. Dearborn St.
Chicago

CP OS
DIRECT SAILINGS
EUROPE
FROM WEST ST. JOHN, N. B., on arrival of C. P. R. train from West
Date. Steamship. To
eb. 17 Scotian .....Antwerp
eb. 27 Melita .....Liverpool
eb. 28 Grampian .....Havre-London
Mar. 6 Scandinavian ...Liverpool
Mar. 11 Pretorian .....Glasgow
Mar. 12 Emp. of France..Liverpool
JAPAN—CHINA—PHILIPPINES
From Vancouver, B. C., to Yokohama, Shanghai, Manila, Hongkong
Date Steamship
Mar. 1.....Empress of Japan
Apr. 5.....Empress of Asia
Apr. 23.....Monteagle
CANADIAN PACIFIC OCEAN SERVICES
Phone Randolph 3625
40 N. Dearborn St.
Chicago

AUSTRALIA
NEW ZEALAND — SOUTH SEAS
Via Tahiti and Raratonga. Mail, passenger service from San Francisco every 28 days.
UNION S. S. CO. OF NEW ZEALAND
230 California Street San Francisco
Or Local Steamship and Railroad Agencies.

AMERICAN & INDIAN LINE
FREQUENT SAILINGS to SOUTH AFRICA
Norton Lilly Co., Produce Exch. Bldg., N. Y. City.
Gen'l Agts. for Ellerman, Bucknall S. S. Co., Ltd.

AUSTRALIA
HONOLULU, SUVA, NEW ZEALAND
The Palatial Passenger Steamers
R.M.S. "Niagara" R.M.S. "Makura"
20,000 Tons 13,500 Tons
Sail from Vancouver, B. C.
For fares and sailings apply Canadian Pac. Ry., 140 S. Clark St., Chicago, or to Canadian-Australian Royal Mail Line, 440 Seymour St., Vancouver, B. C.

RESORTS—FOREIGN.
Ocean Travel.

FRACANDA LINE
COMPAGNIE CANADIENNE TRANSATLANTIQUE LIMITÉE
Route Your Freight to and from France by the FRACANDA LINE
Sailing from West St. John, N. B.
TO BORDEAUX
Feb. 24 - - - S. S. WISLEY
TO HAVRE
Feb. 18 - - - S. S. MISSISSIPPI
Feb. 25 - - - S. S. BILBSTER
For Rates and further information apply
MORTIMER BROADDUS
EXPORT AND IMPORT AGENT
605 Merchants Loan and Trust Bldg., Chicago, Tel. Central 308
CANADA STEAMSHIP LINES, Limited, Gen. Agents
TORONTO—MONTREAL

RESORTS—FOREIGN.
Ocean Travel.

HOLLAND-AMERICA LINE
NEW YORK to ROTTERDAM
via
Plymouth and Boulogne-s-Mer
S.S. N. AMSTERDAM. Feb. 21, Apr.
S.S. NOORDAM.....Mar. 4, Apr.
S.S. ROTTERDAM.....Mar. 20, Apr.
For Rates and Further Information
Gen'l Passenger Office, 138 N. La
Chicago

FABRE LINE
N. Y. to PALERMO, NAPLES,
S. S. PATRIA.....Feb.
S. S. MADONNA.....
AZORES, LISBON, MARSEILLES
S. S. BRITANNIA.....Feb.
S. S. ROMA.....
(From Providence the
NEW YORK to PALERMO
S. S. CANADA.....
Good Cabin Accommodations
Apply R. W. KEMPF, G. W. A.
La Salle St.
JAS. W. ELWELL, P. A.
General Agents, 17 State St.

SWEDISH AMERICAN LINE
S. S. STOCKHOLM
FROM NEW YORK, MAR. 13
DIRECT TO GOTHENBURG
Short route to SCANDINAVIA; cabin accommodations, service and
Gen'l Passenger Office, 176
Tel. Central 2980

Subscribe for The Tribune. | *Advertise in The Tribune.*

SECTION TWO.
GENERAL NEWS,
MARKETS, WANT ADS.

The Chicago Daily Tribune.

THE WORLD'S GREATEST NEWSPAPER

CIRCULATION
Daily, over 400,000
Sunday, over 750,000

THURSDAY, FEBRUARY 12, 1920.

NAB CHAUFFEUR AS NEW SUSPECT IN ENRIGHT CASE

Rumor That Prisoner Was Death Car Driver.

James Vinci, an Italian chauffeur, was arrested last night and taken to Hoyne's office, where he was questioned at length by Assistant State's Attorneys Prystalski and Owen. The latter early this morning left the Criminal Court building with detectives, presumably in search of other suspects.

Mr. Prystalski refused to deny or affirm the rumor that Vinci was suspected of being the driver of the car in which Enright's slayers rode.

"I may give out details later," said Prystalski when asked what connection the new suspect had with the murder. Vinci, according to rumor, was named by Cifaldo as the driver of the death car.

Two Others Seized.

During the night two other suspects are said to have been seized in the vicinity of 2722 Wentworth avenue and taken to Hoyne's office. Vincenzo Cosmano was brought in. A stenographer was sent for. This led to the rumor that Vinci probably was prepared to make a statement.

Shortly after 1 o'clock Vinci was taken to the West Chicago avenue station for the night and Mr. Prystalski announced there would be no developments before morning. The prisoner's name on the arrest slip appears as "Tony Venca."

Shortly before 1 o'clock two young men were brought in by the detectives. It is believed they are Vinci's brothers. They were taken into custody in the vicinity of Twenty-fifth and Halsted streets. After being questioned they were released.

Vinci was one of half a dozen chauffeurs employed by the Emery Motor Livery company who were held up about a year ago and robbed of $100 by four armed bandits, who entered the garage while they were playing cards. At that time Vinci made an effort to fight off the bandits and was knocked unconscious by one.

Will Book Cosmano Today.

Cosmano will be formally booked today on a charge of murder in connection with the shooting of Enright, Mr. Hoyne announced last night.

The state's attorney earlier in the day had declared Cosmano is the man who fired the shots that killed Chicago's "king of gunmen."

It is expected the case will be given to the grand jury next Monday.

"Big Tim" Murphy, former member of the legislature, and Michael Carozza, president of the street cleaners' union, were arraigned at the stockyards station and a continuance until Feb. 20 was granted. Both were then taken to the county jail to await action of the grand jury. They are held as a murder charge as fellow conspirators and accomplices of Cosmano.

That the state's attorney intends to ask the death penalty should the suspects now held be indicted and brought to trial was indicated by Mr. Hoyne, who likened the case to the Haymarket riot cases.

The state's attorney's office denied that Frank Cozzo, an associate of Carozza, was wanted in connection with the case.

SEIZE DENTAL COMPANY BOOKS IN TAX INQUIRY

Books and records of the Boston Dental company of 135 South State street were taken from the vault of Attorney Howard Ames yesterday by agents of the internal revenue department and W. W. Tarr, chief stockholder of the company, was summoned to the federal building in the income tax fraud inquiry. Developments in the government case were rigidly withheld, although investigators took the first details before the federal grand jury with a request for indictments.

Another phase of the inquiry was revealed in the arrest of W. Adaszkiewicz of 2040 West Eighteenth place, when he appeared in the federal building with Marie Samorsako, an applicant for a passport to Greece. The girl, who has made more than $2,000 a year since coming to America, complained that her companion had taken a fee to "fix it" so that she would not have to pay her alien income tax, and had later suggested that he accompany her to New York as a traveling companion.

Both were released after revenue agents helped Marie to make her tax return and recommended that Adaszkiewicz, who styles himself a steamship agent, be held by state authorities.

Notice to Help Wanted Advertisers

Effective with today's issue, no slugs, dash lines, or indentations will be permissible in Help Wanted advertisements.

The maximum size of any advertisement in the Help Wanted classifications will remain 50 agate lines.

CITY NEWS BRIEFS

THE CANADIAN CLUB of Chicago is starting a drive for new members.

CHIEF GARRITY issued a warning against solicitors purporting to represent the "City Business Directory."

OAK PARK BUSINESS MEN whereased and resolved the village board to pass a daylight saving ordinance.

PROHIBITION is boosting the demand for grapes, according to Illinois nursery men, in convention at the La Salle.

IRENE POTTS was divorced from Capt. John R. Potts, now in a military prison for embezzling funds from the 46th infantry.

JOHN A. SLOAN of 1100 West Sixty-ninth street bought a $500 Irish republic bond at a meeting of the Friends of Irish Freedom, where $5,100 worth of the bonds was sold.

DAVID WAPLECK, a Russian alien, shouted over questions at the naturalization bureau. Federal agents checked up and found he hadn't registered for the last draft. He was held.

THE WHITE CROSS, which has fifty-six charity hospitals under its control, presented plans for enlarging its scope to the convention of the National Methodist Hospital association.

E. A. SEE, who founded and foundered the Absolute Life, lost $25,000 left him by Mrs. Lucille Bridges when the Probate court ruled in favor of Stephen Bridges, the husband, and his daughter.

RAND, M'NALLY & CO. paid the city $6,000 several years ago for vacating an alley. The Appellate court ruled that it be returned. The city will appeal to the state Supreme court.

BERTHA WIEBECK will pay a last visit to her home, Pawnee Rock, Kas. Attachés of the state's attorney's office donated $65 to pay for taking the body of the girl, who died in the county hospital after having been held a prisoner by white slavers, back home for burial.

CRUELTY IS CHARGED against Detective Sergeant Edward Smale by his wife, Laura, in a divorce bill. Smale, as "the rake-off king," and Pearl Acker, as "queen of the poker flats," took up a terrible lot of newspaper space in 1917, and Smale lost his job for awhile, but was reinstated.

"BEAUTIFUL MONDA ROSE," "Cinderella of the bridle path" and "queen of the Edgewater beach exclusive social set," refused to go back to work for her leather dealer employers until the embezzlement charges are dropped. Manwhile she remains in her cloistered hearth at 5131 Winthrop avenue.

QUESTION OF THE DAY

What should be the government's attitude in case of a railroad strike?

E. W. HAWLEY of Winnetka, vice president of the General Explosives company: "Inasmuch as he is now working for the government, the railroad man should be considered in the same position as a soldier. He should obey orders and if it is necessary to call out the army to make him stay on the job—why, that is the thing to do."

HARRY WUSTERHAUSEN of 2240 Irving Park boulevard, a motorman: "Of course railroad men have been given raises, but building costs have been mounting so fast I think the government should give in to them. It wouldn't do to fight them, for that would only raise a roughhouse and the country is too unsettled as it is."

MRS. CHARLES R. VINCENT of 607 Rush street, a housewife: "A strike should be halted at any cost, for such an event would be a calamity for the country. I don't think the railroad men's demands should be granted outright in order to stop it, however, as I dislike to feel that an organization of men can ask anything it chooses and get it just because they are organized. I believe the government should issue an ultimatum ordering the men to stay on the job while the matter is quickly arbitrated, and warning the men that if they refuse to follow this order the army will be called out to enforce it."

C. F. HONEY of 10808 Church street, a city fireman: "As a citizen I feel that nothing should be done to tie up the wheels of government. The government should temporize and organize a compulsory board of arbitration to do away with the strike."

LITTLE MARY, 7, CLEARS FATHER OF WIFE SLAYING

Jury Hears Her Story and Then Frees "Daddy."

Former Policeman Richard Flaherty probably owes his life to the unshaken testimony given in his behalf by his 7 year old daughter, Mary Catherine. That was the general opinion expressed yesterday when a jury in Judge Sabath's court after three hours' deliberation found Flaherty not guilty of having killed his wife, Anna, on Aug. 5, 1918. The verdict ended a trial of nearly a week.

Little Mary had appeared as the principal witness on Tuesday. She was asked whether she had not told the police after her mother's death that her father had kicked and beaten her mother. The most adroit cross examination failed to shake her denial.

Mary's Story Turns Scales.

Dr. Joseph Springer, coroner's physician; Mrs. Mary Bucklet of 5731 Throop street, sister of Mrs. Flaherty, and Lieut. Eugene Daley of the Englewood station all took the stand yesterday and declared the child had told them her father was in the habit of beating his wife.

But Mary's simple story of how "daddy" had bathed her and her baby brother on the night her mother died, and how he had put them to bed after making them say their prayers, probably was foremost in the minds of the twelve men—the majority of them fathers—as they filed from the courtroom to deliberate on a verdict.

Flaherty had denied the charges on the stand, sobbing as he told his story. He had found his wife on the floor when he entered the house, he said; she evidently had fallen while in the bedroom. He picked her up and placed her on the bed, but was in such a hurry to get a doctor that he did not notice whether there were any marks on the body.

Weeps at Verdict.

The testimony of a policeman, taken at the inquest, was to the effect that there were marks on Mrs. Flaherty's forehead and arms and a scratch on her neck, but Flaherty denied this was possible.

When the verdict was read Flaherty rushed to the jury box, and tears ran down his cheeks as he shook each of the twelve hands.

Then he gave Mary a great big hug, and she gave him a great big kiss, just as she had done when she left the witness stand the day before.

LAUNDRIES HANG THEIR PRICES ON HIGHER LINE

Laundries all over the city have raised their prices. B. O. Larson, president of the Laundry Owners' association and owner of the Paragon laundry, yesterday said there was no concerted action, but each laundry owner was raising prices as necessity demanded.

"Laundry owners have had to face an increase in the cost of operation of from 200 to 300 per cent since 1914," he said. "We are paying three times what we did in 1914 for help, and we can't get it. Factories offer such attractive inducements girls refuse to work in laundries now. Soap that cost 5 cents a pound in 1914 costs 18 cents now, and everything else in proportion."

On the new price lists laundering of collars has jumped from 4 to 5 and 6 cents; men's shirts, from 18 to 20 cents; silk shirts, from 25 to 30 cents. The price of family washings has gone up 2 cents a pound in many places.

A. W. Goodrich to Wed Friend of His Dead Wife

A marriage license was issued yesterday to Albert W. Goodrich, 200 East Pearson street, president of the Goodrich Transit company, and Miss Anna Ambrose, 3800 Michigan avenue. The wedding is expected to occur this week. Miss Ambrose, formerly a manicurist, is 35 years old. Mr. Goodrich, who is 51, met Miss Ambrose fifteen years ago. She was a close friend of his wife, who died two years ago.

TRAIN HITS CAR; TEN INJURED.

Louisville, Ky., Feb. 11.—Ten persons were injured, two severely, when a Louisville and Nashville train struck a street car tonight.

SOMEBODY IS ALWAYS TAKING THE JOY OUT OF LIFE

[Copyright: 1920: By New York Tribune, Inc.]

KNIFE RELIEVES OBESE MR. BIESE OF FIFTY POUNDS

One Chin to Go, Too; Simple Operations.

If Paul Biese, known as Chicago's heaviest musical director, had fallen into the clutches of the well known Mr. Shylock, he would gladly have yielded up the pound of flesh and saved Portia's legal fee—provided old Shy was as expert at using a knife as Dr. Max Thorek, chief surgeon of the American hospital.

For Mr. Biese has just yielded up about fifty pounds of weight through an operation for obesity and is getting along so nicely without his "bay window" that he is now negotiating for the removable of his double chin before he leaves the institution.

A Mere 250 Pounds Now.

"Gee!" he exclaimed last night, "I feel all thinned out. I tipped the scales at about 312 pounds when I entered the hospital."

"It's not a dangerous operation," Dr. Thorek said, "but it is one that has not been performed many times. Mr. Biese was having a slight operation performed and told me he was greatly bothered by his excess weight. He asked me to remove some of the fat from his abdomen. I removed about forty-five or fifty pounds of fat.

"It is what we call a plastic operation. The fat is simply removed along with the skin and the skin is drawn tight over the reduced area and sewn tight, so that it prevents a return of the old trouble.

Why Wag Two Chins.

"Mr. Biese wants his chin remodeled, and I think that will about bring him down to the proper proportions. If more persons would realize what a simple operation it is they wouldn't waste time and energy in rolling on floors and doing other strenuous exercises to reduce. The trouble with most women is they will not submit to an operation, yet will spend months trying to take off unhealthy corpulency in some other manner."

Mr. Biese—that is, the five-sixths of him left—expects to be out of the hospital inside of ten days to take up again his duties as leader of the Pantheon theater orchestra on the north side.

BEG YOUR PARDON!

In behalf of accuracy it should be explained that the seven little girls shown in a group picture in Wednesday's TRIBUNE were not participants in a "coming out party of their own," but only pursuing an everyday recreation on their school playground. It is further explained that there were no nurses and governesses hovering in the background to protect the children from flu.

Benjamin Kellner, father of a young man who disappeared with $38,000 worth of bonds, was said to be watchman in the employ of the Continental and Commercial National bank. He is not in the employ of that bank.

It was reported on Jan. 2 that John Walstrom died as the result of drinking wood alcohol. This, as shown by the verdict of the coroner's inquest, is declared incorrect. The jury found, after reading the report of the coroner's chemist, that Walstrom's death was due to diabetes.

An editorial commenting on the work of Illinois farmers in the war neglected to give credit for the information contained. Credit is hereby given to "The Farmer and the War," a pamphlet prepared by H. E. Young, secretary of the Illinois Farmers' institute, from the Blue Book of Illinois, issued by Louis L. Emmerson, secretary of state.

Thomas Coughlin, a street car conductor, who was quoted as saying that Enright "got what was coming to him," says he is the victim of a practical joker who made the statement referred to and gave Coughlin's name and address.

"YOUTH CANNOT LIVE WITH AGE," COURT DECREES

Too much Shakespeare helped Mrs. Bessie Roof secure a divorce yesterday in Judge Rush's court. Albert Eugene Roof compelled his wife to struggle through the depths of Hubbard, Emerson, and Shakespeare.

Lengthy perusal of the masters caused the wife to realize a husband with such a studious mind was not her ideal. A difference in age of forty-four years caused Mrs. Roof to complain that "men are April when they woo, December when they wed."

Granted a divorce, Mrs. Roof sighed: "All's well that ends well."

AVERAGE RAISE OF 10 PER CENT FOR CITY'S HELP

Some Bureaus to Go to Provide Funds.

Salary and wage increases for city employés which, if distributed equally, will amount to about 10 per cent, were agreed upon yesterday by the council finance committee.

After discussing the demands, amounting to $5,500,000, for eight hours the committee decided to reduce the present 1920 estimates by $2,600,000. One million of this amount will be put back in the budget to be spent for increased street cleaning and the remainder, $1,600,000, will be devoted to raises for policemen, firemen, clerks, laborers and more than 100 other classes of city employés.

Roughly speaking, the $1,600,000 will take care of one-third of the demands for increases to meeet the H. C. of L.

"This does not mean," Chairman Richert said, "that one-third of each demand will be met. The committee reserves the right to distribute the $1,600,000 and may grant some requests in toto and dismiss others."

Departments May be Dropped.

Much of the $1,600,000 must come from a reduction of the city's man power. If the committee can devise a method of forcing about 900 policemen and firemen, who are eligible for pensions, to retire, this may be done. Elimination of the food bureau and the department of public welfare also are probable.

The state tax commission's announcement of $3,460,000,000 as the value of Cook county property, which is about $70,000,000 less than the city's estimate, will mean a decrease in municipal revenue of about $960,000 and of the bonding power of about $3,000,000, according to estimates of the controller's office.

Mrs. Rowe's Case Discussed.

Ald. Wallace told the committee an assistant corporation counsel who appeared recently before Judge M. L. McKinley to defend the city against a suit brought by Mrs. Louise Osborne Rowe, commissioner of public welfare, for her salary, informed the judge there was an appropriation for the salary.

TENANTS FORM OWN UNION AND STRIKE AS RENTS INCREASE

TENANTS in the Flat Iron building at 1553 West Madison street have organized and gone on strike against increases in rents of which the Hool Realty company has notified them, according to a statement to THE TRIBUNE last night.

The increases run as high as 300 per cent, according to the memorial offered by the tenants, who call their organization "the Fellowship club."

"About a month ago we had no organization and were but peaceable tenants paying our rent and awaiting notice of an increase in the same," says the statement. "Unexpectedly the claws of the rent agents made us shudder. We received notices that our rent would increase for some as high as 300 per cent, or even more. These notices gave Jan. 15 as the last day for signing."

A resolution adopted by the club pledges each member not to accept the terms offered by the realty company. The document is signed by Drs. E. W. Hash, W. F. Hormann, Eugene P. Wright, and A. B. Magnus, president.

POTATOES, FLOUR, BUTTER, EGGS, DROP IN PRICE

Flour and potatoes joined butter and eggs yesterday in the merry march down—and away—from the standards of old Hi Cost.

A 50 cent drop a barrel was chalked up to the credit of flour in the wholesale market for the week. Carload lots sold at $12.50, instead of $13. This decline is expected to continue, and members of the Illinois fair price commission believe it will bring back the 10 cent loaf of bread.

Potatoes tumbled to $4.65 and $4.85 per 100 pounds yesterday at wholesale. Two weeks ago dealers were paying from $5.25 to $5.75 for the same grades.

Instead of the 9 cent egg of two weeks ago, the consumer gathered in strictly fresh candled and guaranteed eggs yesterday, paying from 59 to 62 a dozen retail for them.

Butter sold at most retail shops yesterday at between 66 and 70 cents a pound, and dealers prophesied 50 cent butter within two weeks. The product cost the retailers 75 cents in December.

GOVERNMENT AID SOUGHT TO CURB RENT PROFITEER

Realty Men Also to Fight Avaricious Agents.

The city-wide anti-rent profiteering campaign was widened and strengthened yesterday by two developments. They were:

An appeal by Ald. Robert J. Mulcahy, chairman of the city council special committee, to United States District Attorney Charles F. Clyne for general aid in punishing leasehold profiteers and the appointment of an assistant prosecutor to attend tomorrow's public hearing in the city hall.

The statement of Louis F. Orr, chairman of the Chicago Real Estate board's arbitration and valuation committee, that real estate agents whose business tactics force up rents will be dealt with summarily by the rest of their brethren.

Hoyne Ready to Act.

Ald. Mulcahy's appeal to the district attorney came after State's Attorney Hoyne answered his request for an assistant with the explanation that it would be impossible to give the services of a permanent prosecutor because of the shortage in assistants. The state's attorney expressed willingness to act on any evidence developed by the committee, but declared the only apparent basis for criminal action was conspiracy between an agent and owner arbitrarily to raise rents.

For the first time since it entered the campaign to give tenants relief from unjust rent boosts the real estate board hinted refractory members would be disciplined.

Realty Men's Position.

"The Chicago Real Estate board is in sympathy with an increase in rentals to meet the increase in upkeep and maintenance costs," Chairman Orr said. "But the board is not in sympathy with the agents who solicit business by taking advantage of the present shortage in dwelling places to encourage undue and unreasonable increasing of rentals.

"A continuation of such practices would be considered contrary to the principles of the board, and it would be our duty to take prompt and drastic action."

Both the real estate board and the council committee took cognizance of numerous complaints against one firm, the Hool Realty company. Evidence was presented to investigating bodies that the taking over of management of north shore property by the concern was a signal for a boost in rentals.

Case to Federal Prosecutor.

Chairman Orr refused to discuss the action of his committee in the matter, but Ald. Mulcahy announced he would present all the complaints against the company to the federal prosecutor as the best example yet obtainable.

"There is little doubt in my mind that the concern has been encouraging increases in rentals," the alderman said. "The number of complaints received makes this patent. I shall make an issue of this case."

The latest specific complaint against the concern was made by Mrs. Edwin Eder of 1438 Pratt boulevard. She explained her rent for five rooms was increased from $65 to $125.

"My agent, H. E. Henderson, gives as the reason for this increase that the Hool Realty Co. offered the owner, Mrs. Ida Kramer, $150 a month for the apartments if given the agency," her complaint to the council committee said.

Nine Complaints in Building.

Nine complaint questionnaires filled out by tenants in the building at 1303-18 North Shore avenue stating their rent had been raised from $25, $26, and $27 to $40 a month for furnace heated four room apartments, arrived at the offices of the realty board yesterday. The agent is the Hool Realty Co., acting for Mrs. E. P. Behrens, owner.

The mails continued to pour loads of complaints to the council committee, Commissioner of Public Service Reid, and the real estate board. Occasionally the monotony was varied by a request from an owner for a fair valuation and rental.

Twenty-two questionnaires answering such requests were mailed out. Replies to the following tenants' complaints also carried questionnaire blanks:

Otto Hornlein, 4652 Lake Park avenue. Raised from $55 to $80. E. H. Shepley, owner.

Mrs. A. Muhr, 1172 Fullerton avenue. Raised from $17 to $24. Nels Nelson owner.

From $44 to $75.

Mrs. V. S. Grantham, 5529 Prairie avenue. Raised from $44 to $75. K. R. Beak and Co., owners.

Mrs. John M. Heimlich, 1053 Columbia avenue. Raised from $55 to $80. H. E. Henderson and Co., owner.

H. E. Knappe, 3857 Lake Park avenue. Raised from $35 to $70. Mead & Coe, agents.

Edward Dietrich, 4838 North Spaulding avenue, owner of an eighteen apartment building at 1107-11 Greenleaf avenue, asked for an appraisal and fair rental. The committee will visit the premises today to set the fair figure.

Complaints at City Hall.

Among the complaints rendered to the city hall officials were the following:

Samuel Ostrowski, 359 East Fifty-sixth street. Raised from $40 to $60. Alfred Anderson, 5359 Calumet avenue, owner.

C. V. Mowat, 848 Wilson avenue. Raised from $45 to $70. George L. Peterson, owner.

Robert C. Moor, 4860 Winthrop avenue. Raised from $40 to $60. Jessie Mathews, 5648 South Wabash avenue, owner.

J. Laskey, 1337 Central Park avenue. Raised from $32 to $45. L. Padore, 1318 Independence boulevard, owner.

The Tiny Tribune.

EDITED BY CAREY ORR

VOL. III. FEB. 12, 1920. NO. 283.

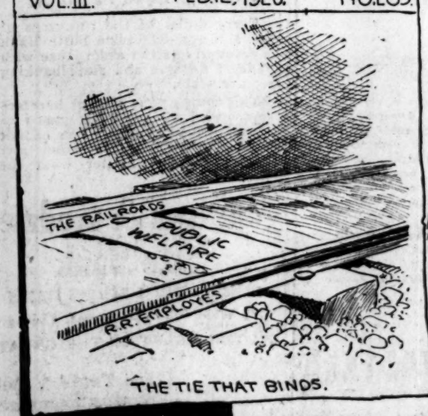

THE TIE THAT BINDS.

FEATURE SECTION

THE LADY WITH THE LONG HAT PINS.

+C.B.B

E D I T O R I A L S

THE BIG SQUEEZE.

KERNEL COOTIE.

N.E.C.

LACK OF SELLING PRESSURE SENDS UP GRAIN PRICES

BY CHARLES D. MICHAELS.

Limited selling pressure, except for a brief interval at the start when lowest prices of the day were made, tended to make it easy for buyers of grain to obtain higher prices at the finish, the close being around the top, with gains of 4¾c on February, 2@5c up on cash, 3⅜c higher on March, and 2⅛@2¼c up on the distant futures of corn. Oats gained 1⅛@1⅜c, rye 1@2¼c, and barley 2¼c.

Local traders and commission houses who sold corn early on strike news and a belief that the market had had bulge enough for the time being, regretted it later. Lowest prices were made shortly after the start, May dropping 1½c only to rally 3¾@5⅝c. The nearby deliveries led the upturn, February being bid up by cash houses and shorts with little grain changing hands, the finish being at $1.28⅝, or 7⅝c over May, and showed 10⅝c above the low of Monday.

The producer is in an ugly mood as the result of the car order and refuses to part with cash grain. Many interior dealers have refused to accept cars. Bids of $1.34 track, St. Louis, for No. 4 yellow in Iowa failed to buy a car of corn.

Domestic Trade Wants Oats.

Resales of oats by seaboard exporters are being quickly absorbed by the domestic trade, sales for forward shipment yesterday being 300,000 bu. Business, however, continues greatly restricted by refusal of dealers to sell freely.

Exporters inquired for cash grain here, but failed to make bids. A cargo of 250,000 bu was sold for export via the gulf. Futures followed corn, breaking early, only to advance 2¼@2¾c from the low and closed well toward the top.

Seaboard exporters advanced their bids on cash rye ½c and secured 25,000 bu here at 11c over May, track New York. Minneapolis sold 300,000 bu late Tuesday. Cash houses bought May freely and sold on the bulge, but the finish was at good net gains. Minneapolis houses were on the buying side early. No. 2 on track sold at $1.50@1.52, or 3¾@4c under May. Receipts, 10 cars.

Barley 2@4c higher for good malting. Other grades unchanged. Spot sales were $1.26@1.45, outside for seed. Receipts, 20 cars.

Better Tone in Provisions.

With hogs and corn prices up sharply and less selling pressure from packers, there was a feeling in provisions that the lowest has been seen for the time being. Good buying by packers, brokers, and shorts cleaned up the offerings, and while it was difficult to trade at times without changing prices sharply, the range was not large and closing trades were around the top prices.

Cash trade was slow. Shipments of lard and meats were liberal. Packing in the west last week, as compiled by the Price Current Grain Reporter, was 565,000 hogs, against 685,000 last year. For the season to date, 10,928,000 hogs, or 2,971,000 less than last year. Prices follow:

Mess Pork.

	High.	Low.	Close Feb.11. 1920.	Feb.10. 1920.	Feb.12. 1919.
May	35.10	34.35	34.85	35.25	*.....
July	34.75	34.50	34.75	33.95	*.....

Lard.

May	21.55	21.10	21.45	21.20	*.....
July	21.97	21.57	21.95	21.70	*.....

Short Ribs.

May	18.57	18.30	18.47	18.37	*.....
July	19.00	18.80	19.00	18.90	*.....

*Holiday.

GRAINS IN ALL MARKETS

May Corn.

	Open.	High.	Low.	Close Feb.11. 1920.	Feb.10. 1920.	Feb.12. 1919.
Chi.	1.28¾	1.31⅝	1.27	1.31	1.28⅝	*.....
St. L.	1.30⅝	1.33¾	1.29⅞	1.33¾	1.31	.....
K. C.	1.29	1.32⅝	1.28	1.31⅝	1.29½	.....

July Corn.

Chi.	1.26¾	1.28⅝	1.24⅝	1.28	1.25¾	.....
St. L.	1.26¾	1.29⅞	1.26	1.29½	1.27	.....
K. C.	1.25½	1.28⅞	1.25½	1.28¼	1.26	.....

September Corn.

Chi.	1.23¾	1.25½	1.21¾	1.25⅜	1.23¼	.....
St. L.	1.23	1.26¼	1.22½	1.25¾	1.23	.....
K. C.	1.20	1.24	1.20	1.23½	1.20½	.....

May Oats.

Chi.	76⅞	78⅛	76¼	78⅝	77⅛	.....
Wpg	89⅞	91⅝	89¼	91⅝	90⅝	.....
Mpls	75⅝	77½	74⅝	77½	75⅝	.....
St. L.	81⅝	81⅝	81⅝	81⅝	79⅝	.....
K. C.	76½	78½	76¼	78⅝	76½	.....

July Oats.

Chi.	69⅝	71⅛	68⅞	70⅞	69⅝	.....
Wpg	86	88	85½	87⅝	86⅛	.....

May Rye.

Chi.	1.54¼	1.56½	1.52¼	1.56⅝	1.54¼	.....
Mpls	1.49½	1.51½	1.46⅝	1.51½	1.49⅝	.....

July Rye.

Chi.	1.51	1.52½	1.50½	1.52½	1.51½	.....

May Barley.

Chi.	1.33	1.36¼	1.33	1.35½	1.33¼	.....
Mpls	1.28	1.31⅝	1.28	1.30½	1.28½	.....
Wpg	1.44¼	1.47⅞	1.43⅝	1.47⅝	1.45⅛	.....

May Flax Seed.

Dlth	4.23	4.29	4.23	4.29	4.23	.....
Wpg	4.87	4.88⅝	4.86	4.88⅝	4.82	.....

*Holiday.

CHICAGO DAILY INDEMNITIES.

Corn.

	Bids High.	Bids Low.	Bids Close.	Offers High.	Offers Low.	Offers Close.
May	1.27½	1.26⅞	1.27½	1.35	1.34¼	1.34⅝
July	1.26	1.23¾	1.24¾	1.32¼	1.31	1.31⅝

Oats.

May	76⅝	76⅛	76½	80½	80⅛	80½
July	69½	69⅛	69¼	72⅝	72	72½

Rye.

May	1.51	1.49	1.51	1.61½	1.60½	1.61½

For Next Week.

	Bids Corn.	Bids Oats.	Offers Corn.	Offers Oats.
May	1.18¼	71½	1.40	84¾
July	1.15½	64¾	1.37	77¼

PRIMARY RECEIPTS

Primary receipts of grain yesterday, with the last three ciphers omitted, follow:

Western points—	Receipts Wheat.	Receipts Corn.	Receipts Oats.	Shipments Wheat.	Shipments Corn.	Shipments Oats.
Chicago	135	402	300	204	175	134
Milwaukee	11	42	60	12	17	36
Minneapolis	198	36	43	133	18	68
Duluth	6	..	..	12	..	..
St. Louis	46	157	110	130	144	124
Toledo	10	3	12	15	4	3
Detroit	4	22	5	2	2	8
Kan. City	107	59	17	177	41	46
Peoria	5	159	40	4	53	14
Omaha	42	85	36	47	153	14
Indianapolis	20	88	38	2	48	20
Totals	584	1,053	667	738	655	465
Week ago	618	1,181	585	698	462	663
Seaboard— Total	79	78	22	125	11	..

CHICAGO GRAIN RECEIPTS

Inspection of grain at Chicago Wednesday follows:

	Nos. 1 and 2.	No. 3.	No. 4.	No grade.	Tot.
Wheat	5	8	2	8	24
Corn	..	9	82	105	196
Oats	40	31	..	1	72
Rye	6	3	..	1	10
Barley	..	11	2	7	20

VALUATIONS

Vest Pocket Edition, size 2¾x4¾ inches—248 pages containing Bond Value Tables, Sinking Fund, Present Worth Amortization, Installment Bonds and various Interests Tables. Furnished in quantities with your card imprinted on front cover, suitable for distribution by investment Bankers, Bond Brokers, Trust Companies, etc. Sample copy for examination and prices on application.

THE FINANCIAL PRESS—New York
Chicago Representative—James J. Fitzgerald 208 So. La Salle St., Chicago

WORLD'S GRAIN MARKET NEWS

The upward reaction in grains has been sharper than expected without there being any change in the general situation from a bearish standpoint, so far as the financial situation is considered. Foreign exchange has advanced and there has been a little export business done on the decline.

The main factors that have counted most in the advance of 10⅝c on February and 7c in May corn, 5⅝c in oats, and 10⅛c in May rye from the low point Monday, are the oversold condition of the markets, a belief on the part of shippers that there had been break enough in cash corn, and that the restrictions on eastern shipments would not last long, and the time to buy cash grains was while the movement was on.

So far the grain movement has not been up to expectations. Those in close touch with the railroad operations did not look for a big increase in the run until late this week, and the ready response of values to new buying by operators who sold out last week has caused profits of many operators to disappear.

February corn was hard to buy and advanced to 7⅛c over May, against 5½c Tuesday. Deliveries were 6,000 bu after the close. At Kansas City 80,000 bu cash corn have been delivered on February contracts so far this months, against 22,000 bu at Chicago.

With grain prices higher there was a more confident feeling among holders, and less so on the part of the bears. At the close the latter argued that as offers had been operative for two days the short interest had been reduced, so that the market needed new bullish factors.

There is a strong underlying bullish sentiment prevailing in the oat market, while there is a disposition to believe that prices may react somewhat in case corn weakens on Friday. Heavy sales of cash grain for forward shipment, both domestic and export, is expected to result in a very tight situation later in the season. No. 2 white for 90 day shipment, which would give the country dealer until the middle of May to secure cars, was 4½c over May bid. No. 3 whites were 3⅝c over. Export business in oats previous to the war was not a market factor, and bulls say that the resale of all the oats owned by exporters would not affect the price to any great extent in the end.

The weekly weather crop report says conditions were generally favorable for winter grains in nearly all sections. Grain fields are deeply covered with sleet or snow in the middle and north Atlantic states. Mild weather reduced the snow covering in northern sections of winter wheat belt. Wheat is showing improvement in the lower Missouri valley. Seeding of spring oats has progressed as far north as southern Oklahoma.

Minneapolis flour output last week aggregated 253,000 brls, against 240,000 brls the previous week, and 187,000 brls last year, as shown by the Northwestern Miller's report to Ware & Leland. Flour sales were disappointingly light the last week. Millers looked for good buying at a decline of $1.00@1.25 in price, which failed to materialize.

The Chicago Flour club, meeting in the Hotel Atlantic yesterday, condemned the Gronna bill, which if passed would mean the repeal of the wheat guaranty act and the elimination of the Grain corporation. A copy of the protest is to be sent each senator and congressman.

CASH GRAIN NEWS

Domestic shipping sales at Chicago Wednesday: Corn, 100,000 bu; oats, 300,000 bu. To the seaboard: Rye, 25,000 bu, from Chicago, 11c over May, track New York, and 300,000 bu from Minneapolis. For export: Rye, 200,000 bu; oats, 250,000 bu; low grade wheat, 150,000 bu, latter two grains via Gulf.

A fair trade in cash wheat was on at Chicago and nearly all of the recent accumulation has been cleaned up. Springs were unchanged, and red winter unchanged to 5c higher, while hard winter was easy. Mixed wheat bids were 5c better than the previous day.

Shippers and elevator interests were keen buyers of cash corn and prices here advanced 1@6c. Receipts, 196 cars. Industries refused to compete for the offerings. St. Louis reported a good demand with prices 3@10c higher. Peoria, 1@4c higher; Milwaukee, 2@4c; Kansas City, unchanged to 3c higher, and Omaha, unchanged to 3c higher.

Premiums on cash oats advanced 4½@5c to 6½@7½c over May for No. 2 white. Prices here were up 1@3c. Receipts, 72 cars. St. Louis and Peoria, 2@3c higher; Omaha, ½@1c, and Milwaukee 2@2½c. Kansas City, unchanged to 1c higher.

Cash grain prices in leading markets follow:

WHEAT.

	Chicago.	Kansas City.	St. Louis.
No. 2 red	2.35@2.36	.....	2.53@2.55
No. 3 red	.....	.....	2.48@2.51
No. 4 red	.....	.....	2.25
No. 2 hd.	2.30	2.45@2.60	.....
No. 3 hd.	2.34	2.50@2.55	.....
No. 4 hd.	.....	.....	2.30@2.35
	Minneapolis.		
No. 1 nor.	2.42	2.60@2.80	.....
No. 2 nor.	.....	2.55@2.85	.....
No. 3 nor.	2.40	2.45@2.75	.....

CORN.

	Chicago.	Omaha.	Peoria.
No. 3 mix	1.39	.....	.....
No. 4 mix	1.32@1.35	1.30@1.31	1.34@1.35
No. 5 mix	1.31@1.33	1.27@1.28	1.31½@33⅝
No. 6 mx.	1.30@1.31	.....	.....
No. 3 yel.	1.40@1.41	1.38	1.40@1.41
No. 4 yel.	1.34@1.39	1.32@1.36	1.36@1.40
No. 5 yel.	1.32@1.35	1.27@1.28	1.33@34⅝
No. 6 yel.	1.30@1.32	1.27	1.29
No. 3 wh.	1.40@1.42	.....	.....
No. 4 wh.	1.37@1.41	.....	1.39
No. 5 wh.	1.34@1.37	.....	1.36
	Milwaukee.	**Kansas City.**	**St. Louis.**
No. 3 mx	.....	.....	1.45
No. 4 mx	1.31	1.34@1.36	1.36@1.39
No. 5 mx	1.27@1.30	1.32	1.36
No. 3 yel.	.....	1.48	1.48
No. 4 yel.	1.35	1.40	1.42
No. 5 yel.	1.33@1.34	1.36	1.38@1.40
No. 4 wh.	.....	1.37	1.42@1.45
	Minneapolis.	**Buffalo.**	**Toledo.**
No. 3 yel.	1.36@1.37	.....	1.51
No. 4 yel.	1.30@1.32	.....	.....
No. 3 mx	1.32@1.33	.....	.....

OATS.

	Chicago.	Kansas City.	St. Louis.
No. 1 wh.	85⅛@86½	.....	.....
No. 2 wh.	84½@86½	.....	88 @89
No. 3 wh.	83¾@85	88 @89	87 @89
No. 4 wh.	.....	87 @87½	87 @87½
	Milwaukee.	**Omaha.**	**Minneapolis.**
No. 2 wh.	.....	81½@82½	81½@82½
No. 3 wh.	83 @85	84½@85	81 @82
No. 4 wh.	83 @84	84	.....
	Buffalo.	**Toledo.**	**Peoria.**
No. 2 wh.	.....	88½@89½	85⅛@86
No. 4 wh.	.....	.....	84

RYE, BARLEY, AND FLAX.

	Rye.	Barley.	Flax.
Chicago	1.50@1.52	1.26@1.45	* .....
Milw'kee	1.51@1.51½	1.33@1.40	.....
Minn'pls	1.50@1.51	1.14@1.35	4.97@5.02
Duluth	.....	1.12⅝@1.34	4.92@5.02

CLOVER AND TIMOTHY.

		Cash.	March.
Clover, Chicago	45.00@56.00	.....	.....
Toledo, per 60 lbs.		35.50	34.50
Timothy, Chicago	10.00@14.00	14.50	.....
Toledo, per 45 lbs.		6.65	6.60

WORLD'S WHEAT STOCKS

World's available supply of wheat decreased 30,310,000 bu in January, compared with 38,233,000 bu in December and an increase of 21,687,000 bu last year. The greater part of the reduction was in North America and Australia. Detailed stocks as compiled by the Daily Trade Bulletin follow:

	Feb. 1, '20.	Jan. 1, '20.	Feb. 1, '19.
Afloat	64,710,000	64,120,000	29,360,000
U. King.	10,740,000	9,370,000	44,000,000
Argentine	6,105,000	4,707,000	1,665,000
Austr'lia	69,000,000	75,000,000	160,000,000
U. States	111,786,000	130,186,000	174,711,000
Canada	31,088,000	39,356,000	64,873,000
Tot., bu.	293,429,000	322,739,000	474,609,000

North American available supplies of wheat, as compiled by Bradstreet's, decreased 1,178,000 bu last week. Stocks east of the Rockies decreased 1,935,000 bu and west of the Rockies 15,000 bu. Canada increased 772,000 bu. Supplies afloat for Europe decreased 5,000,000 bu for the week, but are not included. Total afloat is 72,300,000 bu. Corn increased 142,000 bu and oats decreased 706,000 bu. Details follow:

Wheat—	1920.	1919.	Increase 1919.
E. Rockies	64,031,000	134,968,000	*1,516,000
W. Rockies	2,513,000	4,172,000	49,000
Canada	29,853,000	64,286,000	4,201,000
U. S. Can.	96,397,000	203,426,000	2,734,000
Corn, bu.	4,673,000	7,210,000	*503,000
Oats, bu.	18,454,000	48,508,000	706,000

*Decrease.

Select Securities With Discrimination

THE trade barometer of today indicates the need for the exercise of proper caution, the practice of thrift, the working to the utmost of every man and every dollar. Nations, municipalities, commerce and industry, all need money. All are now offering their securities on terms so liberal that every thinking man has the strongest incentive to save and invest to the limit of his ability. The judicious selection of securities is a matter of knowledge and discrimination. Our experience of forty years is at your service.

Send for Circular No. 320
"Conservative Investments."

Spencer Trask & Co
208 S. La Salle St., Chicago
NEW YORK ALBANY BOSTON
Members New York and Chicago Stock Exchanges

PRODUCE MARKETS

An easy feeling prevailed in the egg market, although prices were unchanged. Trade is heavy and arrivals 9,568 cases, against 6,000 cases a week ago, and 10,263 cases last year. Street stocks of fresh were down to 8,618 cases, against 770 cases the previous day.

Butter prices advanced ¼@½c for fancy, with a good demand, while under grades met a light call at unchanged prices. Poor cars of centralized are difficult to move at concessions. Arrivals 5,529 tubs.

WHOLESALE CREAMERY BUTTER PRICES

	Chicago— Whole milk.	Chicago— Centralized.	New York.	Boston.	Philadelphia.
93 score	.....	....	68	....	68½
92 score	58¾	....	67	65	67
91 score	58	....	65¼	64	66
90 score	57½	57½	64	63	63
89 score	56	56	62	62	61
88 score	55	....	60	60	59
87 score	....	....	58	58½	57
86 score	....	....	56	57	55

BUTTER PRICES TO CHICAGO RETAILERS

Score.	Tubs.	Prints.	Cartons.
Best [92@94]	60 @62	61½@62½	62½@64½
Good [89@91]	58 @60	59½@60½	60½@61½

WHOLESALE CHEESE PRICES.

	Chicago.	Wis. coast.	New York.	Philadelphia.
Twins	28½@29	28	30½@31	32½@33
Flats	.....	28⅝	30½@31½	32 @33
S. Dais	31½@32½	31	31½@32	.....
D. Dais	30½@31	30¼	31 @31¾	.....
Lchns	33 @34	31½	.....	33½@34
Y. Ams	31½@32½	29½	32 @33	.....
Sq. pts	.....	32¼	.....	.....

POULTRY—WHOLESALE.

Live—			
Turkeys, good	40c	Geese	26@27c
Fowls	34c	Dressed—	
Spring	31@32c	Turkeys	45@51c
Old roosters	23c	Ducks	30@34c
Ducks	30@35c	Fowls	30@35c
		Geese	23@27c

EGGS.

Extras	58@59c	Checks	37@38c
Firsts	51c	Dirties	40@42c
Miscel	47@50c		

POTATOES.

White, per 100 lbs—		Sweets—	
Round, wh	$4.20@4.40	Hampers	$1.50@2.00

GREEN FRUIT.

Apples, brls	$7.50@10.50
Cranberries, Cape Cod, brls	9.00@ 9.50
Grapefruit, crate	3.00@ 3.75
Oranges, box	4.00@ 5.50
*Lemons, box	5.50@ 6.50
Pineapples, crate	4.00@ 5.00

VEGETABLES.

Beets, southern, brl	6.00@ 7.50
Cabbage, ton	95.00@105.00
Cucumbers, hothouse, 2 doz	4.00@ 6.00
Carrots, southern, brls	6.00@ 7.00
Celery, Michigan, square box	2.50@ 3.00
Eggplant, Florida, crate	2.50@ 3.00
Lettuce, leaf, box	27½@ .30
Onions, sack, 100 lbs	5.50@ 6.00
Peppers, Florida, crate	2.00@ 3.75
Radishes, hothouse, doz bchs	.70@ .85
Spinach, brl, southern	5.00@ 6.50
String beans, hamper	3.00@ 5.00
Tomatoes, crate, 6 baskets	2.75@ 4.25

DRESSED BEEF.

	No. 1.	No. 2.	No. 3.
Ribs	35	26	16
Loins	52	38	19
Rounds	21	20	14
Plate	14	12½	08

VEALS.

50@79 lbs	20@21c	90@110 lbs	24@25c
80@80 lbs	22@23c	Heavy weights	12@15c

PERFUME DEVELOPED IN PERSIA.

Perfume received its first real development in Persia and later the priests of Egypt, who were the only men of learning in those ancient days, devoted much time to the manufacture of perfume and aromatic oils.

PRICE OF HOGS REACHES HIGHEST POINT IN WEEK

CHICAGO LIVE STOCK

Prices for live stock at Chicago yesterday were:

HOGS.

Bulk of sales	$14.50@15.40
Heavy butchers	14.50@14.90
Light butchers	15.25@15.55
Medium weights	14.50@14.90
Heavy and mixed packing	13.65@14.40
Rough, heavy packing	13.25@13.60
Light bacon, 100@190 lbs	15.10@15.55
Light mixed, 140@165 lbs	14.75@15.25
Pigs, 80@135 lbs	12.50@15.25
Stags, subject to dockage	13.00@14.00

CATTLE.

Prime steers	16.25@16.90
Good to choice steers	12.75@16.00
Common to good steers	9.75@12.50
Canning to inferior steers	8.00@ 9.60
Bulk of beef steers	11.50@14.00
Yearlings, poor to fancy	12.00@15.50
Fat cows and heifers	6.50@12.00
Canning cows and heifers	5.25@ 6.75
Stockers and feeders	6.75@12.00
Bulls, plain to best	5.60@10.75
Fair to fancy calves	9.00@17.50

SHEEP AND LAMBS.

Western lambs, all grades	18.25@21.65
Native lambs	17.75@21.25
Lambs, poor to best culls	15.00@18.50
Bulk of lamb sales	20.50@21.40
Feeding lambs	17.00@18.50
Ewes, culls to best	7.50@13.75
Wethers, poor to best	10.75@15.25
Yearlings, poor to best	14.75@18.25
Bucks and stags	7.00@ 9.00

Hogs suitable for shippers advanced 25@50c, while packing grades sold steady to 15c higher. Underweights held strong all day, while packers, especially heavy kinds, closed weak. Better grades sold highest in more than a week, with 180@190 lb averages as high as $15.55. Buffalo quoted a top of $17.65.

Only 13,000 hogs arrived, which forced several packers out of the trade, both the Armour houses remaining idle. General average price for the day was $15.00, against $14.65 Tuesday and $17.93 a year ago, the highest average last February.

Another small supply of sheep was accountable for 25@50c gain in values. Best lambs sold at $21.65, equaling the record high point. The day's cattle trade was fairly active at slightly changed prices. Quality was only fair, with best steers offered at $15.50. Butcher stock closed strong.

Seven western markets received 34,000 cattle, 80,000 hogs, and 34,000 sheep, against 42,000 cattle, 94,000 hogs, and 32,000 sheep previous Wednesday and 45,000 cattle, 141,000 hogs, and 29,000 sheep a year ago.

Receipts for today are estimated at 9,000 cattle, 35,000 hogs, and 12,000 sheep, against 9,524 cattle, 56,099 hogs, and 13,951 sheep at Chicago corresponding Thursday a year ago.

PURCHASES OF HOGS.

Hog purchases at Chicago yesterday were as follows:

Rob. & Oake	300	Ind. P. Co.	200
Swift & Co.	850	Brennan P. Co.	100
Ham'l & Co.	500	Others	1,300
Morris & Co.	1,000	*Shippers	9,500
Wilson & Co.	600		
Boyd-Lun	700	Total	17,300
West P. Co.	2,000	Left over	7,000
Miller & Hart	300		

*Including 5,000 held from Tuesday, owing to a shortage of cars on eastern roads.

LIVE STOCK MOVEMENTS AT CHICAGO.

Receipts—	Cattle.	Calves.	Hogs.	Sheep.
Tues., Feb. 10	15,150	3,797	28,236	10,251
Est., Feb. 11	7,500	2,000	13,000	6,000
Wk. so far	44,420	8,848	73,965	32,995
Week ago	52,287	10,263	95,564	56,791
Year ago	60,397	8,428	119,697	48,117
Shipments—				
Tues., Feb. 10	4,283	175	5,198	998
Est., Feb. 11	5,000	200	9,500	2,000
Wk. so far	13,778	759	25,970	5,443
Week ago	14,688	895	19,164	7,304
Year ago	13,816	419	33,163	6,477

OUTSIDE LIVE STOCK MARKETS.

HOGS.

Buffalo advanced 50c, with other markets steady to 25c higher.

	Receipts.	Top.	Bulk.	Receipts and prices follow:
Kansas City	10,000	$15.00	$14.40@14.75	
Omaha	9,500	14.65	14.30@14.60	
St. Louis	18,000	15.80	15.40@15.75	
St. Joseph	7,000	14.75	14.45@14.75	
Sioux City	9,000	14.75	14.40@14.60	
Indianapolis	9,000	16.15	15.75@16.00	
East Buffalo	1,500	17.65	16.00@17.50	
Pittsburgh	1,500	16.75	15.50@16.50	
Cleveland	3,000	16.15	15.50@16.15	
St. Paul	13,500	14.40	14.35@14.40	
Louisville	500	15.50	15.40@15.45	

CATTLE.

Little change was noted at outside points, with the feeling strong. Receipts and prices follow:

	Receipts.	Beef steers.	Cows and heifers.
Kansas City	8,000	$9.60@15.40	$5.40@11.25
Omaha	5,200	9.35@15.45	5.50@11.10
St. Louis	3,500	9.00@15.00	5.25@11.00
St. Joseph	3,000	9.30@15.05	5.40@11.25
Sioux City	2,700	9.40@15.15	5.00@11.00
St. Paul	4,000	9.00@15.00	5.00@10.75

SHEEP.

Trade active at leading centers, with values strong to 35c higher. Receipts and prices follow:

	Receipts.	Lambs.	Sheep and yearlings.
Kan. City	8,000	$14.00@20.75	$6.00@18.50
Omaha	10,000	14.00@20.00	5.50@18.50
St. Louis	2,000	15.00@20.75	7.00@18.00
St. Joseph	2,000	17.00@22.60	6.00@19.25
E. Buffalo	2,000	17.00@22.60	10.00@18.50
Pittsburgh	300	18.00@21.80	10.00@18.25
Jersey City	200	18.00@23.00	12.00@14.00
Louisville	100	12.00@18.00	5.00@13.00
Cleveland	500	17.00@21.50	10.00@14.00

TOP PRICES COMPARED

LIVE STOCK.

Top prices for native beef cattle, hogs, sheep, and lambs at Chicago follow:

	Cattle.	Hogs.	Sheep.	Lambs.
Yesterday	$15.50	$15.55	$14.25	$21.65
Week ago	16.65	15.40	13.50	20.10
Month ago	17.00	15.10	13.00	19.75
Year ago	19.75	18.15	16.15	17.50
Four years ago	9.65	8.40	8.25	11.40

COTTON RALLIES AFTER DECLINE

New York, Feb. 11.—An early decline in the cotton market was followed by rallies, with near months relatively firm. The close was net 5 points higher to 27 points lower. The local market will be closed tomorrow. New Orleans and Liverpool will be open. Port receipts, 23,476 bales. United States port stocks, 1,174,412 bales. Exports, 18,335 bales. Exports so far this season, 4,022,363 bales.

	Open.	High.	Low.	Close.	Prev. close.
March	34.80	34.89	34.43	34.72	34.70
May	32.40	32.46	31.98	32.33	32.30
July	30.40	30.44	29.98	30.28	30.35
October	28.45	28.55	28.02	28.28	28.52
December	28.00	28.00	27.68	27.73	28.00

Spot quiet; middling, 37.75c.

Southern spot markets were: Galveston, 40c; Savannah, 39.50; Augusta, 37.75c; Memphis, 39c; Houston, 39.25c; Little Rock, 39c.

NEW ORLEANS, La.—COTTON—Futures closed at net gains of 6@10 points. Spot steady, unchanged; middling, 38.50c.

	Open.	High.	Low.	Close.	Prev. close.
March	35.51	35.69	35.31	35.40	35.52
May	33.10	33.18	32.85	33.11	32.95
July	31.12	31.20	30.85	31.12	31.10
October	28.55	28.55	28.22	28.50	28.45

LIVERPOOL—COTTON—Spot firm; fair request; prices steady; good middling, 29.79d; fully middling, 29.79d; middling, 28.54d; low middling, 25.49d; good ordinary, 22.54d; ordinary, 21.54d. Sales, 8,000 bales, including 7,400 American. Receipts, 16,000 bales, including 400 American. Futures closed irregular: March, 26.67d; May, 25.44d; July, 24.22d; October, 22.13d; December, 21.28d; January, 21.03d.

Stock Exchange Explains Armour Leather Rights

The Chicago stock exchange yesterday issued the following statement with regard to the subscription privilege to Armour Leather company stock:

"By arrangements with Armour & Co., holders of due bills will present them to the maker and receive the letter to stockholders of Armour & Co., dated Feb. 10, in which each stockholder is advised of a definite amount of his privilege of subscription to the stocks to be issued by the Armour Leather company. Such letters properly assigned by the addressee will be accepted by the company for subscription to the Armour Leather stocks.

"For convenience in settling up due bills, makers and holders can clear due bills through the Chicago stock exchange clearing house next Monday."

OIL MARKETS.

CHICAGO, Feb. 11.—Wholesale prices of single brl lots, f. o. b. Chicago: In iron bbls—Carbon, perfection, 16½c; gasoline, 23c; machine gasoline, 39c; machine black, summer, 13.3c; winter, 13.8c; new linseed, 1 to 4 brls, $1.98; boiled, $2.00; turpentine, $2.15; denatured alcohol, 85c; refined corn oil, steel bris, car lots, $2.50; wood, $23.00; tanks, $22.25; from warehouse less than car lots, steel brls, $23.70; wood, $23.20; white lead, 12½ lb kegs, 15½c a lb; 100 lb kegs, 15c.

NEW YORK.—COTTONSEED OIL closed 8@10 points net higher. Sales, 24,000 brls. Prime crude, 18.00@18.50c; prime summer yellow, spot, 20.00@20.60c; March closed 20.50c; May, 20.54c, and July 20.83c. Prime winter yellow and summer white, nominal.

OIL CITY, Pa.—Credit balances, $5.50. Runs, 42,937; average, 45,057; shipments, 22,871; average, 22,285.

NEW ISSUE

$600,000

Gramm-Bernstein Motor Truck Company

Makers of the First U. S. Liberty Truck
LIMA, OHIO

7% Serial Gold Notes

FIRST TRUST & SAVINGS BANK, CHICAGO, TRUSTEE

MATURITIES

$50,000 January 1, 1921	$50,000 January 1, 1

...UP OF GRAIN LEADS TO RISE IN MONEY RATES

The stock exchanges, the boards of trade, and the banks will be closed tomorrow, Lincoln's birthday.

Continued inability to secure transportation of produce from interior points is now having a demonstrable effect on money conditions and leading to a temporary stiffening in rates. One result is a restriction in the country bank demand for commercial paper. During the last two years or longer the country banks, or institutions outside the large money centers, have furnished the credit for the conduct of general business, while the big institutions established credit for the government.

Within the last ten days country banks have, in effect, ceased to buy commercial paper because of the necessity of making loans to farmers who have been unable to ship their grain. The action of the banks is in preparation of March payments, a date upon which farmers generally have fixed for meeting contracts, especially those relating to the purchase of land. Land transactions have been in good volume and heretofore the farmer has been able to market his grain in time to meet his notes.

Farmers Have to Borrow.

This year, however, the grain movement is so far behind that the farmers are borrowing at their home banks in order to pay for the land they have contracted to buy. This has taken the country institutions out of the commercial paper market, and the makers of business paper are obliged to pay an advanced rate for accommodation. The minimum is now generally 6¼ per cent, with the going rate at 6½ per cent.

It will require ten days to two weeks for the money thus borrowed from country banks to find its way back in the way of deposits made by the sellers of grain. With this return there should follow, an easier condition in commercial paper, but apparently there is a better tone a month ahead, in which rather early interest rates may be expected to obtain.

Local banks hold their funds firmly, at a 6½ per cent rate on commercial paper is the rule. Meanwhile call loans on stock commission houses have been advanced.

Steel Prices High.

An eastern authority says that prices for steel have jumped this week to the highest level since the late summer of 1917. A gain of $4.75 a ton has been recorded in the average for eight leading products. This average is now $75.70 a ton ton, compared with $70.95 one week ago and $70.60 on Jan. 10.

The interesting feature of the statement is that the increase in the price of steel is due to decreased production caused by the car shortage and an extraordinary demand for the product. Steel company heads say that if they were able to produce full capacity, production would still be much short of demand.

As a result consumers are in many instances, in their anxiety to get steel, offering large premiums for quick delivery. This feature applies more especially to small producers. The larger companies are credited with the policy of giving care of regular customers rather than to seek profitable transient business.

The principal advances recorded during the week were in billets, which went up from $48.00 to $52.50 a ton; steel bars from $2.75 to $3.00 per 100 pounds. The advance in beams was from $2.55 to $2.70 per 100 pounds. These changes serve to suggest a further increase in building costs.

...NEW YORK....STOCK TRANSACTIONS

Div. yield.	Bid.	Asked.	Description.	Sales.	High.	Low.	Close.	Net chgs.
.....	25	27	Adams Express	500	26	25	26	.....
.....	38½	39½	Adv Rumely	400	39	38½	39	— 1
9.1	65	67	Do pfd	300	66	66	66	.....
8.7°	67½	69	Ajax Rubber	1,500	69	68	69	— 1
.....	1½	1¾	Alaska Gold	1,600	1⅝	1½	1½	— ⅛
.....	1¾	1⅞	Alaska Juneau	500	1⅞	1⅞	1⅞	.....
.....	38½	39	Allis-Chal Mfg	5,000	40⅞	38⅝	38⅝	— 2⅞
9.5	83½	85	Am Agr Chem	1,800	85⅞	82	83⅝	— 4¼
6.7	88	90	Do pfd	600	92⅝	89	89	.....
7.5	39	40	Am Bank Note	100	40	40	40	.....
10.1	78½	80	Am Beet Sugar	2,200	79½	78½	79	.....
7.3	108	110	Amer Bosch M	2,100	113	109	109	— 4
.....	41¾	42	Am Can	12,600	44	42	42	— 3½
7.4	95	97	Do pfd	100	95½	95½	95½	— ⅞
9.6	125¼	126½	Am Car & Fdry	5,900	128	125	125¼	— 3½
6.2	112	115	Do pfd	100	114	114	114	.....
9.1	44½	45½	Am Cotton Oil	600	45½	44	44½	— 1½
6.7	12½	12⅝	Am Drug	3,300	12⅝	12 •	12½	— ⅝
6.3	95¼	97	Am Express	100	95¼	95¼	95¼	.....
.....	20¼	21	Am Hide & Leather	3,000	21	19	20⅝	— ⅝
6.7	104¼	105½	Do pfd	400	106	104	104	— 2⅝
10.3	38½	39	Am Ice Securities	800	39¼	38⅞	39	— 3
8.9	55	57	Do pfd	800	56¼	55½	56¼	.....
6.8	88	88½	Am Internat Corp	15,200	91¼	88	88	— 2¼
3.8	77¼	77⅞	Am Linseed Oil	1,200	77⅞	76¼	77⅞	— ⅛
7.3	95	95½	Do pfd	100	96	96	96	.....
7.0	86	86½	Am Locomotive	10,700	88¼	85⅞	86¼	— 2¼
6.7	104	105	Do pfd	200	104¼	104¼	104¼	.....
.....	31	32	Am Malt & Grain	200	31⅝	31½	31½	— ½
.....	17½	18	Am Ship & Com	8,300	19	17½	17½	— 1⅝
6.9	58	58¼	Am Smelting	7,800	60¼	58	58¼	— 1⅝
7.3	96	96½	Do pfd	500	96	96	96	.....
8.7	90	95	Am Snuff	400	94	92	92	— 3
7.5	40	40½	Am Steel Foundries	2,800	40¼	40	40¼	+ ⅛
7.7	91	92	Do pfd	200	92	91	91	.....
5.6	123¾	124	Am Sugar	900	124	123⅝	124	.....
6.0	117	117½	Do pfd	500	118	117	117	— ½
12.5	80	80½	Amer-Sum Tob	4,700	83¼	80¼	80¼	— 3⅞
8.2	96¾	97	Am Tel & Tel	6,500	97¼	96¾	97¼	— ¼
8.9	55½	56¾	Am Tob Sec	10,400	57	55	55⅝	— ⅛
8.3	230	235	Am Tobacco	300	240	235	235	— 5
6.3	95	96	Do pfd	200	95	95	95	— ½
5.8	120	121	Am Woolen	20,700	126¼	120¼	120¼	— 1⅝
.....	45½	46	Am Writ Paper pfd	400	46	45⅝	45⅝	— ⅝
11.8	50	55	Amer Zinc	1,900	16	15	15½	— 1
7.3	55	55¼	Do pfd	400	51¼	51¼	51¼	— 1¼
.....	49½	50	Anaconda	11,600	56¼	54⅝	55	.....
4.6	106	113	Assoc Dry Goods	1,000	50	48⅝	49⅝	— ⅞
7.5	76¾	77	Associated Oil	100	108	108	108	.....
6.5	76½	77	Atchison	4,100	78	76	77½	— ½
8.3	84	85	Do pfd	500	76½	76½	76½	— ⅝
6.9	143	145	Atlantic Coast Line	900	85½	84	84½	.....
6.5	107	107½	Atl Gulf & W I	5,600	144¾	140¼	144½	— ¼
7.1	99	100	Baldwin Locomotive	63,100	109⅝	106⅞	108⅞	— ⅝
.....	28	28½	Do pfd	100	99½	99½	99½	— ½
9.3	42½	43½	Baltimore & Ohio	3,200	29¼	28⅛	28⅝	— 1⅛
6.9	115	116	Do pfd	500	43¼	43	43	— 1
.....	1	1¼	Barrett Co	1,300	116¾	116¼	116¼	.....
7.3	86⅞	87	Batopilas	200	1⅛	1⅛	1⅛	.....
5.8	109½	109⅞	Beth Steel	27,500	88	85½	86⅞	— ⅛
.....	18¼	19	Do 8% pfd	500	110¼	109½	109½	— ¾
.....	10½	11	Beth Motors	4,600	19½	17½	18½	— ½
.....	50	51	Booth Fisheries	1,900	10⅝	10⅛	10⅝	— ⅝
6.3	94	97	Brooklyn Union Gas	500	55⅞	55	55	.....
.....	6	6½	B R & Pitts	100	50	50	50	.....
10.0	98	100	Brown Shoe	200	96	95	95	.....
.....	7⅞	8¼	Brunswick	200	6	6	6	.....
.....	22½	23⅞	Burns Bros.	100	100	100	100	.....
.....	15	16	Butte C & Z	1,900	8¼	7⅞	8¼	+ ¼
.....	18¼	18⅝	Butte & Superior	1,300	23¼	22½	22½	— ⅝
7.7	77½	78	Butterick	300	16	15	15	— 3
.....	28	29	Caddo Oil	900	18½	18¼	18¼	— ½
10.8	65	66½	California Pkg	100	77⅞	77⅞	77⅞	— ½
3.3	59	60½	California Petrol	3,100	30¼	28	28	— 3½
8.6	116½	117¼	Do pfd	800	65½	65	65	— ½
6.9	73¼	74	Cal & Arizona	500	60	59⅞	59⅞	— ⅝
6.6	105½	107	Canadian Pacific	9,100	119¾	115¾	117	— 1⅞
8.5	46½	47	Central Leather	17,200	76⅝	73	73¼	— 3⅞
6.4	124½	125	Do pfd	100	105⅞	105⅞	105⅞	— ⅛
8.3	48½	49	Cerro de Pasco	3,300	47	45	46⅝	— 1⅝
.....	7¼	7⅝	Chandler Motor	16,300	128¾	124	125	— 3⅝
9.1	21½	22	Ches & Ohio	1,400	49⅝	48½	48½	— 1¼
.....	68	70	Chi Great Western	400	7⅝	7½	7½	— ¼
.....	30½	31½	C M & St Paul	4,500	32½	30½	30⅝	— 1¼
.....	47⅞	48½	Do pfd	2,800	48¼	47⅞	48	— 1
9.6	83	84	Chi Tool	100	84	83	83	— 2
7.7	90	92	C St P M & O pfd	100	91	91	91	.....
9.0	77⅞	79	Chi & N W	1,200	78½	77	78	— 1⅛
7.1	110	116	Do pfd	100	113	113	113	.....
.....	23¾	24	C R I & P	4,500	24¼	23½	23⅝	— ⅝
10.8	65¾	67	Do pfd A	1,000	67	65⅝	65½	— ¼
11.1	54	56	Do pfd B	500	56	54	54	— 4½
.....	15¾	15⅞	Chile Copper	6,000	16½	15½	15⅝	— ⅜
8.8	33¾	34½	Chino	3,300	34⅝	33⅝	34	— 1
.....	37⅝	37⅝	Coco Cola	2,900	37⅝	37	37½	— ½
.....	.....	.....	C C C & St L	100	42	42	42	.....
9.2	85	88	Cluett-Peabody	100	87	87	87	.....
.....	20	21	Colo & Southern	300	20½	20	20½	.....
8.0	49	51	Do 1st pfd	100	50	50	50	— ½
.....	38¾	39	Col Grapho	7,700	39⅝	38½	38¾	+ ⅛
8.1	37¾	37¾	Colorado Fuel	2,100	37	36¼	36⅝	— ⅞
7.4	53⅝	54¼	Columbia Gas & E	1,800	55⅝	54	54	— 1⅝
8.7	46	48	Comput-Tab-Rec Co	300	46⅝	46	46	.....
.....	11¼	11⅝	Cont Candy	1,900	11⅝	11¼	11⅝	— ¼
8.9	79	80	Cont Cigars pfd	100	79½	79½	79½	— ½
9.3	75	76½	Consolidated Gas	2,000	78¼	75½	75½	— ½
.....	17	17½	Cons Int Cal	1,800	17½	16⅝	17¼	+ ½
8.9	78	79	Continental Can	1,100	80	79	79	— 1⅛
11.1	26½	27½	Col Textile	600	27½	27	27	+ ⅝
5.1	77⅝	78	Corn Products	7,900	80	77⅝	77⅝	— ⅝
6.7	103	104½	Do pfd	400	104	104	104	.....
5.8	208	210	Crucible Steel	13,400	213⅝	207½	207½	— ½
.....	42¾	43¼	Cuban Cane Sugar	6,200	43⅝	43¼	43	+ ½
8.8	80	80½	Do pfd	1,200	80¼	79⅝	80	+ ⅛
.....	6	7	Denver & Rio G	100	6¼	6¼	6¼	.....
.....	9	9½	Do pfd	3,700	10	9	9⅛	— ⅛
10.0	89½	91	Del & Hudson	1,200	90½	89¾	90	— 1
.....	10¾	11	Dome Mining	1,100	11	10¾	11	.....
14.3	21	21½	Elkhorn Fuel	900	21½	21	21½	— ⅞
4.0	118¼	120	Endicott-Johnson	3,800	123½	118¼	118¼	— 5⅝
6.9	100	101	Do pfd	200	101	100⅞	100⅞	— ⅛
.....	10¾	11½	Erie	3,600	11⅝	10⅝	10⅝	— 1⅛
.....	18	18¼	Do 1st pfd	900	18½	18	18	— ½
.....	13	13¼	Do 2d pfd	100	13	13	13	+ ½
11.9	67	68	Famous Players	3,200	69¾	65¼	67	— 3
9.3	86	86½	Do pfd	200	86	85	86	— 2
.....	33¾	34	Fisk Rubber	8,400	36	33¾	33¾	— 1¼
.....	22	22¼	Freeport Texas	1,300	22⅞	21¼	22	+ ½
7.1	27½	29	Federal M & S pfd	300	28⅞	27⅞	27⅞	— 2⅛
9.0	109	112	Fisher Body	100	111	111	111	— 1
.....	12¼	13	Gaston Williams	2,300	13	12	12½	+ ½
5.3	152¼	155	General Electric	2,200	153½	152¼	152¼	— ⅞
10.3	58	60	General Cigars	300	59½	58¼	58¼	— 1⅞
8.2	83	86	Do pfd deb	400	85	85 •	85	— 2
5.0	236	238	General Motors	47,200	250⅝	235	238	— 8½
8.2	84	86	Do 7% deb	1,600	86	85	85	— 3½
7.8	73	77	Do pfd 6%	200	77	77	77	— 1½
8.1	74	75	Do deb 6%	600	75	74	74	.....
8.8	67¾	69¼	Goodrich	8,900	69½	68	68	— ⅝
7.5	94¼	95	Do pfd	700	94⅝	94¼	94⅝	— ¼
.....	38	40	Granby	700	40	39	39	.....
11.4	34¼	35	Great Northern Ore	3,400	35¾	34¾	34¾	— ⅝
10.1	68¾	69¾	Great Northern pfd	6,600	70	68½	69	— 2¼
.....	32	34	Gray-Davis	200	33	33	33	— 2
.....	31	32	Greene Cananea	1,000	32	31	31	— 1
.....	59	64	Gulf State Steel	1,600	66	59¼	59¼	— 2⅞
8.0	87	88½	Hartman	300	88¼	87¾	87¾	.....
7.7	52½	53½	Haskell & Barker	1,300	53½	52¾	52¾	— 2¾
9.2	62½	65	Homestake	100	65	65	65	.....
8.6	80	83	Illinois Central	400	82½	81½	81½	— 1¼
7.1	13⅝	13⅝	Hupp Motors	1,500	13⅞	13⅜	13⅝	+ ½
11.8	50⅝	51½	Inspiration Copper	3,000	51¾	50¾	50¾	— ⅝
.....	14	15	Int Agr Corp	400	15	14	14	.....
7.1	69	71	Do pfd	800	70¼	69	70	.....
5.3	114½	117½	Int Harvester	2,100	118½	114½	114½	— 2
.....	28½	28¾	Int Merc Marine	25,100	29½	27½	28¾	+ ¼
17.7	78	78½	Do pfd	12,000	79¾	78	78	— 2¾
.....	3½	3⅝	Int-Met Consol	1,200	3⅝	3¼	3¼	.....
.....	10	10½	Do pfd	1,300	10¼	10	10	— ¼
.....	74¼	75	Int Paper	12,000	75¾	72½	74½	— ⅝
8.1	72½	75	Do pfd ctf	200	74½	72½	74½	.....
.....	43	44¼	Iron Prods	900	44⅞	43	44⅞	— ⅛
.....	20	20¼	Int Nickel	6,800	20½	20	20	— ½
9.3	74	76	Int Mot 1st pfd	300	75	75	75	— 2
.....	15½	16	Jewel Tea	300	15½	15½	15½	.....
.....	39	40½	Do pfd	100	39⅝	39⅝	39⅝	.....
.....	97	98	J I Case pfd	200	97¼	97¼	97¼	.....
8.7	23	24	Jones Bros Tea	200	23½	23⅛	23⅛	— 1½
.....	14	14½	Kan City Southern	400	14¼	14	14	— ⅛
†3.5	114¾	116½	Kelly-Springfield	3,200	115¼	114¼	115	— 2
8.1	98½	99½	Do pfd 8%	100	99	99	99	.....
.....	68	70	Kelsey Wheel	100	69	69	69	— 3½

Div. yield.	Bid.	Asked.	Description.	Sales.	High.	Low.	Close.	Net chgs.
7.1	27¾	27⅞	Kennecott Copper	3,200	28	27¾	27¾	— ⅛
4.8	25¾	26	Keystone Tire	11,500	27	25¾	25¾	— 1⅛
8.5	70½	71	Lackawanna Steel	5,300	72⅞	70	70⅝	— 2¼
.....	17½	18	Loft Candy	4,400	19¼	17⅝	17⅝	— 1
.....	15	17	Lake Erie & W pfd	100	16	16	16	.....
11.5	26¼	26½	Loews	2,000	26½	25½	26½	— ½
.....	27¾	29	Lee Rubber & Tire	800	30	28	28	— 2½
8.5	40¾	41¼	Lehigh Valley	1,500	41¾	40¾	40¾	— ¼
.....	44	47	Loose Wiles	300	45	45	45	— 2
.....	110	114	Do 2d pfd	100	112	112	112	.....
9.3	108	110	Maniti Sugar	600	111	108	108¼	— 6½
7.1	98	99	Louis & Nash	800	100	98	98	— 2
6.6	60	62	Mackay Co pfd	200	61	61	61	— 1
.....	40	42	Manh Elev	300	41	40	41	.....
6.6	28	29	Manh Shirt	300	28	28	28	— 2
.....	19	21	Maxwell Motor	1,300	20	20	20	— 5¼
.....	19	21	Do ctfs	2,000	25	23	23	— 2½
.....	49½	50	Do 1st pfd	1,000	49¾	47½	49½	— ⅞
.....	48½	50	Do ctf	500	48¾	47½	48½	.....
6.1	166	166½	Mex Pet	22,100	166½	161	166¼	+ 1¼
2.0	23½	25	Martin Parry	200	25	24	24	— 1
9.1	21½	22	Miami Copper	1,000	22	21¼	21⅞	— ⅛
9.1	44	44⅛	Midvale Steel	12,900	44⅞	44	44	— 1
.....	10	11	Minn & St L	1,000	10¼	10	10¼	— ¼
10.8	64	65	M St P & S S M	100	65	65	65	.....
8.0	50	51	Do pfd	100	50½	50½	50½	.....
10.5	38	39	Mullins B	1,000	41	38	38	— 3
.....	7½	7½	M K & T	1,600	7⅞	7½	7½	— ½
.....	9	10	Do pfd	800	10	8¾	9¼	— 1⅜
.....	21	21½	Mo Pac	5,800	22½	21	21¼	— ½
.....	36	37	Do pfd	800	37	36¼	36¼	— ⅝
4.0	30⅝	31	M S Oil	300	31⅝	29	30⅝	+ 1⅜
4.8	62	63	Mont Power	600	63	62	62	— ⅝
8.1	37	38	Nat Acme	1,900	37	35⅝	37	+ ⅝
.....	47	48	Nat Aniline	4,200	52¼	47	47	— 6⅞
6.1	113	114	Nat Biscuit	100	114⅞	114⅞	114⅞	— ⅛
9.9	70	73	Nat Cloak & Suit	200	71	71	71	— 3⅝
7.2	96	99	Do pfd	200	97	97	97	.....
.....	8½	8¾	Nat Con & Cable	400	8¾	8½	8¾	+ ¼
6.8	74	76	Nat Lead	1,400	75½	74	74	.....
6.6	106	108	Do pfd	100	106½	106½	106½	— ½
8.5	70½	71¼	Nat Enamel	1,300	71¼	70	70¾	+ ¾
7.1	99	100	Do pfd	100	99½	99½	99½	.....
.....	4½	5	Nat R R of M 2d pf	1,100	4½	4½	4½	— ⅝
10.7	14	14½	Nev Copper	900	14¼	14⅛	14⅛	— ½
.....	39½	40	N O T & Mex	400	40	39½	40	.....
10.5	95	97	N Y Air Brake	1,000	98⅞	95	95	— 5
7.7	65	68	N Y Central	5,500	66	65	65¼	— 1
.....	30	31	N Y Dock	300	32	30	30	.....
11.1	45	46	Do pfd	100	45	45	45	— 5
.....	24	27	N Y C & St L	300	25	25	25	.....
.....	23½	24	N Y N H & H	7,700	24¼	23½	23⅝	— 1¼
.....	16¼	16½	N Y O & W	400	16	16	16	— 1
7.8	89	90	Norfolk & West	300	90½	90	90	— ½
9.6	51	53	No Amer	100	52	52	52	— ½
8.7	69¼	69½	No Pac	5,900	70	68¼	69¼	— ⅝
9.6	53¼	53⅝	Nova Scotia Steel	3,100	53	50⅝	52¼	.....
9.8	41	41½	Ohio Cities Gas	9,600	42½	41	41¼	— 2
4.0	120	130	Otis Elev	500	126	122	124	.....
6.3	7⅝	7¾	Okla Prod & P	7,600	7⅞	7⅝	7⅝	— ⅛
.....	6⅝	7½	Ontario Silver	400	7	6⅝	6⅝	— ⅝
.....	29½	30	Otis Steel	2,100	30¼	29¾	29¾	— ⅝
5.8	52	53	Owens Bottle Mfg	1,000	53¼	52½	52½	— 1⅝
8.3	72½	73	Pan Am P & T	21,300	75	72½	72½	— 2¾
8.7	69	70	Do class B	2,900	71¾	68½	69	— 2½
8.0	149	151	P Lorillard	800	151¾	150	150	— 2½
.....	38	38½	Par & B	1,000	39	38½	38½	— 1
7.5	40	40½	Penn Ry	6,700	40⅝	40	40¼	— ½
.....	10½	11½	Peoria & East	200	11	11	11	.....
.....	36	38	Peoples Gas	1,500	37⅝	36	36	— 3
.....	24½	25	Pere Marq	9,900	25½	24¼	24½	— 1½
8.6	35	35½	Phil Co	2,200	36	35¼	35½	— ⅞
.....	51½	51¾	Pierce Arrow	23,200	55¼	51⅝	51⅝	— 3¼
4.8	93	99	Do pfd	100	99	98½	98½	— ½
.....	16½	16¾	Pierce Oil	3,700	16¾	16¼	16½	— ½
.....	90	91	Do pfd	500	90	89⅞	89⅞	— ½
9.4	53¼	55	Pittsbg Coal	1,700	54½	53¼	53½	— ¾
6.7	89½	90	Do pfd	100	89½	89½	89½	— 4
9.6	50	53	P C C & St L	200	52	52	52	— 3½
.....	22¼	22⅝	Pittsbg & W Va	1,600	22⅞	21½	22⅝	+ ⅛
8.6	70	71	Do pfd	100	70	70	70	.....
6.3	16	17	Pond Creek	1,400	16¼	16	16	— 1⅜
9.3	86¼	88	Pressed Steel Car	2,700	89	86¼	86¼	— 3¼
6.8	100⅝	103	Do pfd	200	103	103	103	.....
7.3	110	111	Pullman	1,500	110½	110½	110	— ⅝
6.4	78	78⅝	Punta A Sugar	2,500	80	78	78½	— 1
8.9	89¼	90	Ry Steel Spring	600	90	89½	89½	— ½
10.2	19½	19⅝	Ray Cons	3,000	19¾	19½	19½	— ¼
6.2	65	65½	Reading	15,500	66	64¾	65	— 1½
5.9	33½	35	Do 2d pfd	100	34	34	34	+ ½
.....	72	72	Remington Type	1,500	72	72	72	— 7½
5.9	100⅝	101	Rey Iron & S	6,000	104	100½	100¾	— 1⅞
6.9	100¾	101½	Do pfd	500	101⅝	100½	101⅝	— ⅝
.....	45	46	Rep Truck	400	45	45	45	— ⅛
†.....	96	96¾	Royal Dutch N Y	12,700	96⅝	93⅞	96¼	— 1¼
.....	14⅝	15	Saxon Motors	2,600	14¾	14⅛	14⅛	— ⅝
.....	6½	6¾	Seaboard Air Line	200	6¾	6½	6½	— ¼
.....	12½	13½	Do pfd	300	13¼	13	13	.....
†.....	77¾	78½	Shell & Trans	3,700	78⅝	76⅝	78⅝	+ 2⅞
9.1	11	11¾	Shat & Ariz	100	11	11	11	— ⅛
.....	35¾	35⅞	Sinclair Oil	37,400	36½	35⅛	35⅝	.....
9.0	67	68	Sloss Shef	1,000	68½	67	67	— 2¼
9.7	205	230	So Porto R Sug	600	215	200	205	— 25
6.1	89½	89¾	Southern Pacific	30,200	90¾	88½	89½	— 1¼
.....	18½	18½	Southern Ry	6,200	18⅝	18	18¼	— 1
10.0	50½	50½	Do pfd	200	50½	50½	50½	— 2
.....	15⅝	15⅞	St L & S F	4,100	16½	15⅝	15⅝	— ⅝
.....	23	25	Do pfd	400	24½	24	24	.....
.....	12	15	St L S W	2,300	14½	11	14½	+ 2⅝
.....	24	25	Do pfd	2,000	25	21¼	25	+ 1
6.7	15	15½	St Joe Lead	1,200	15¼	15¼	15¼	.....
6.7	120	125	Standard Mill	100	120	120	120	.....
6.6	60½	61	Stromberg	2,900	64⅛	61	61	— 3
8.4	83¼	83½	Studebaker	56,300	88	83¼	83¼	— 3⅝
4.7	106¼	107½	Stutz Motors	1,300	110	105¼	107½	— 2
7.0	43	44¼	Superior Steel	800	44¾	43	43½	— 1⅝
.....	9¾	9⅞	Tennessee Cop	2,800	9⅞	9⅝	9⅝	— ⅝
5.9	166	169	Texas Oil	11,200	171	166¼	166¼	— 1⅞
6.3	158	160	Do 30% paid	200	159	158	159	— 6
6.3	158	160	Do full paid	200	159	158	159	— 5
.....	27¼	27¾	Tex & Pacific	4,000	28	26⅞	27½	— ⅞
9.0	66½

QUAKER OATS CO. GETS WAREHOUSE: $600,000, 10 YRS.

BY AL CHASE.

Six hundred thousand dollars' rental will be paid by the Quaker Oats company to the Currier-Lee Warehouse company for the next ten years for the five story building at 3611-35 Iron street, 100x250, with 151,000 square feet of floor space.

The property was the first in Chicago to be used by the government for war storage. It was purchased from the Central Forwarding and Storage company by Hodge & Chandler last fall, who planned to operate it as a general warehouse. The Currier-Lee Warehouse company, however, bought it and the government gradually has vacated it.

The Quaker Oats company will use the building for cartoning and storing its food products. J. P. Strickland & Co. and Alex K. Wyatt of Hodge & Chandler were brokers.

Fred Upham Sells Flats.

Fred Upham has sold to Wolf Leibovitz the seventy-two apartment building at 2614-44 North Spaulding avenue, lot 125x360, for a reported $240,000, subject to $193,750. John B. De Voney & Co. and E. G. Pauling & Co. were brokers.

Louis Feder, president of the Feder Department store, has sold to Louis Stein the two story building at 1374-84 Milwaukee avenue, 100x118, for a reported $150,000, subject to $45,000. The store will be remodeled and used as a women's wearing apparel shop by Mr. Stein. Joseph G. Sackheim & Co. were brokers.

Abram E. Pomeroy of Los Angeles, Cal., has sold to Don S. Robinson the apartment building containing thirty-two flats and eight stores, lot 140x125, at the northeast corner of Wavelind avenue and North Halsted street, for an indicated $80,000, subject to $37,500. K. R. Beak & Co. represented both parties and will have charge of the property.

Madison Street Deal.

Baer Bros. & Prodie, who have men's clothing stores at Madison and Crawford and Madison and Western, have acquired the four story building at 4013-17 West Madison street by a warranty deed from Henry T. Mulligan and George Mulligan for a reported $50,000, subject to $25,000. It will be remodeled at a reported expense of $32,000 and used as a clothing store. Jacobson, Bays & Tompkins represented all parties.

In the recent sale by Paul Mueller to Diminick D. Drake of the twenty-four apartment house at the southwest corner of Sheridan road and Morse avenue, the transfer showed no incumbrance. According to Mr. Drake there is a $38,000 mortgage on the property, making the purchase price $100,000 instead of $62,000.

Building Permits

Five permits were issued. Those in excess of $5,000 were:

543a Gladys-av.; 1 story church; Westminster Presbyterian church, owner; H. E. Stevens, architect; George Thomason, mason $25,000

820 Diversey-pkwy.; 2 story garage; J. H. Goldberg, owner; Helmelblau, architect; J. A. Thomas, mason 10,000

FINANCIAL NOTES

The Chicago stock exchange yesterday admitted to the regular list the $1,500,000 common stock, par value $100, of the United Iron Works, Inc., and the $650,000 first preferred and $400,000 second preferred stocks, both $100 par value, of the H. Channon company. Trading in these issues will begin tomorrow. United Iron Works common is quoted around 53 and the Channon preferred stocks around 98.

It is eastern talk that Wall street brokers' loans have been reduced to about $1,000,000,000 from the high mark of $1,750,000,000 on July 28. Seats on the New York stock exchange are quoted at $92,000, compared with $110,000 last summer, when the high record price was recorded.

Allotments to subscriptions to the $15,000,000 General Electric company 6 per cent gold note offered last week by a banking syndicate were announced yesterday as follows: Subscriptions from $1,000 to $2,000, in full; then to $5,000, allotted $2,000; then to $10,000, 40 per cent; then to $25,000, 30 per cent, with $4,000 minimum; then to $50,000, 20 per cent, with $7,500 minimum; above $50,000, 10 per cent with $10,000 minimum. Subscriptions totaled $33,000,000, with a large number for the smaller amounts.

Stockholders of the E. T. Williams Oil company have voted to increase the capital stock from $2,000,000 to $5,000,000. None of the new stock will be offered to stockholders or marketed, but about 45,000 shares will be offered in exchange for stock of the Strawn Petroleum company, which the Williams company does not already own.

The time for the deposit of stock of the Maxwell Motor company, Inc., and of the Chalmers Motor company under the plan and agreement for a merger of the companies, has been extended to April 30.

The Eaton Axle company and the Standard Parts company have been merged into a $25,000,000 corporation. The American Chain company, Inc., has practically completed negotiations for the purchase of the Page Steel and Wire company.

A new Chicago investment banking house, Glore, Ward & Co., will commence business about March 1. The members of the firm are Charles F. Glore, Pierce C. Ward, Allen L. Withers, and Earl H. Reynolds.

H. B. Thayer, president of the American Telephone and Telegraph company, has been elected a director of the Chicago Telephone company to succeed M. C. Kingsbury, deceased. F. A. Yard has resigned as vice president of the Union Trust company in order to live in the east.

Greece is seeking a loan of $20,000,000 to $25,000,000 in this country, but bankers are inclined to be more or less skeptical as to the success of the movement unless some arrangement can be made similar to that adopted by the Italian government, which is making a direct appeal to Italians and Americans of Italian parentage and sympathies, or unless a change in the Greek fiscal and exchange systems can be arranged to benefit American exporters of goods the Greeks want to purchase.

IN FOREIGN STOCK MARKETS.

LONDON, Feb. 11.—Bar silver, 89½d per ounce. Money 4½ per cent. Discount rates: short bills, 5⅝@5 13-16 per cent; three months bills, 5⅝@5 13-16 per cent.

PARIS.—Trading was irregular on the bourse today. Three per cent rentes, 57fr 75c; exchange on London 48fr 75c; 5 per cent loan, 87fr 65c. The dollar was quoted at 14fr 47c.

BERLIN, via London.—The statement of the Imperial Bank of Germany, issued Jan. 31, shows the following changes in marks:

Total coin and bullion increased 3,273,000.
Treasury notes, increased 408,606,000.
Notes of other banks decreased 904,000.
Bills discounted increased 5,440,038,000.
Advances decreased 2,501,000.
Investments increased 13,931,000.
Other securities increased 17,220,000.
Notes in circulation increased 1,458,764,000.
Deposits increased 4,844,334,000.
Other liabilities decreased 433,426,000.
Total gold holdings 1,090,145,000.

ON THE BROAD STREET CURB

INDUSTRIALS.	Sales.	High.	Low.	Close.
Acme Coal	1,200	1⅝	1⅝	1⅝
Aetna	800	7⅝	7¼	7¼
Air Reduction	100	46	46	46
Allied Packers	2,700	27	20½	26
Aluminum	1,800	31½	29	30
Am Candy	400	10	9½	9⅝
Am Safety	2,800	11⅝	11¼	11½
Armour	4,600	17	16⅛	16½
Austin Nichols pf	100	88½	88½	88½
Br Am Tob cpn	1,200	17⅝	17⅛	17⅝
Do rights	5,500	6¼	6	6¼
Car Light	200	2⅝	2⅝	2⅝
Conley	400	23	22	22¼
Gen Asp	10,000	85	78	78½
Gen Motors new	12,000	27	25	25¼
Goldwyn	6,400	28	27	27
Hock Val Prod	100	13	13	13
Hydraulic	100	34	34	34
Do pfd	100	99	99	99
Kay County	1,000	2	1⅞	1⅞
Keyst Sole Leath	1,900	14⅝	14	14½
Lima Loco	400	74	73	73
Lincoln	1,200	51¼	50	50¼
Locomobile	1,000	23½	21½	23
Marconi	2,000	4⅝	4⅝	4½
Mercer	500	23	21	23
N A Pulp	5,000	5¾	5½	5½
Nunally	300	19	19	19
Orpheum	2,300	29½	28⅝	29
Perfection	2,000	4¼	4	4⅛
Radio	600	2½	2¼	2¼
Do pfd	700	2½	2¼	2¼
Rep Rub	600	3¼	3½	3¼
Root & Van	100	48½	48½	48½
Spicer	300	28⅝	28½	28⅝
Stand Gas	200	20	18	18
Sub Boat	1,700	13¼	12⅝	12⅝
Tob Prod	2,000	19⅝	17	18⅝
U S High Speed	1,000	35⅞	35	35¼
U S Light	1,000	3	3	3
Un Picture	1,000	12½	11	12
Un Prof	6,500	2⅛	1⅞	2
Un Retail Candy	3,000	14	13½	13⅝
U S Ship	6,500	3¼	3	3¼
U S Transport	600	11¼	11¼	11¼
Vivadou	600	17½	17	17½
Willys 1st pfd	100	99	99	99
OILS.				
Allen	2,000	1⅝	1¼	1⅝
Alliance	700	16½	16½	16½
Allied	15,000	11/16	⅝	11/16
Amal Roy	1,500	¾	⅝	¾
Annabell	7,200	75	73	75
Associated Oil	500	1⅛	1⅛	1⅛
Alto Gas	400	5⅝	5¼	5½
Barnsdall	2,000	52¾	51½	51¾
Bell Pete	200	1	1	1
Boone	11,000	4½	3¾	4¼
Bos Wyo	28,000	1½	1⅛	1½
Burkett	1,200	1½	1⅜	1½
Carib	4,500	30¼	25	26¾
Cities Svc	4,000	40	39¾	39¾
Do pfd	100	68	68	68
Circle Oil	300	3⅜	3⅜	3⅜
Col Emerald	7,000	10	8½	9
Cosden	4,500	8⅛	7⅝	7⅞
Cushing	600	2¼	2¼	2¼
Dominion	2,000	14	13⅝	13⅝
Duquesne	600	5	4¾	4¾
Elk Basin	2,500	8⅝	8	8¼
Engineers	2,000	1⅝	1⅝	1⅝
Esmeralda	500	¼	¼	¼
Federal	500	3⅜	3⅛	3¼
Gilliland	3,000	36	33	33½
Glen Rock	3,500	3⅜	3	3¼
Guffey	600	28⅝	27½	27½
Home of Denver	400	3⅛	3	3¼
Houston	2,000	100	90½	90½
Indiahoma	1,500	7½	7⅜	7⅜
Int Pete	4,000	54½	51½	52½
Invincible	2,100	30	28	29
Island	2,000	5¼	5	5¼
King Pete	900	2⅜	2⅜	2⅜
Livingston	12,000	1⅜	1¼	1 1/16
Magna	4,300	1½	1½	1½
Manhattan	800	29	26	26
Maracaibo	300	17	16½	16½
Merritt	16,500	18⅝	18¼	18¼
Metro Pete	1,500	3	2⅞	3
N W Ref	4,800	151	141	150
Morton	500	3½	3⅜	3½
N A Oil	900	4⅛	3⅝	4
Northern Tex	600	3⅝	3¼	3⅝
Omar	100	5½	5½	5½
Phillips	1,000	33	33	33
Producers	3,000	8⅝	8¼	8¼
Ryan	1,200	3⅛	3⅜	3⅛
Red Rock	600	1	1	1
Salt Creek	5,000	48	44	46⅝
Sequoyah	1,000	7/16	7/16	7/16
Skelly	4,000	9⅝	9⅝	9⅝
Simms	25,000	37⅝	34¼	35
Southern States	400	1¼	1¼	1¼
South Oil	900	5½	5	5½
Spencer	2,000	18⅞	18½	18⅞
Stanton	1,800	½	½	½
Steiner	500	14¾	14¾	14¾
Texas new	300	45½	45	45
Texon	800	1	1	1
Tex Ranger	1,000	1⅛	1⅛	1⅛
Trinity	500	½	½	½
Trop	700	17	16	16½
Uni Tex Pete	4,000	1 1/16	1	1
Victoria	900	1½	1⅜	1⅜
Vulcan	1,000	7	7	7
White Eagle	1,000	20⅝	19½	20
White	5,600	28½	26	26⅝
Woodburn	1,000	6¼	6	6
MINES.				
Alaska B C Met	2,600	¾	11/16	¾
Am Hond	200	1⅞	1⅞	1⅞
Am Mines	100	1	1	1
Belcher Div	28,000	17	15	16
Belcher Ext	12,800	18	15	16
Big Ledge	3,000	½	½	½
Boston Mont	2,700	70	68	70
Caledonia	2,500	37	36	37
Canada	2,100	1¼	1 1/16	1¼
Cash Boy	2,500	8	8	8
Con Vir	200	5	5	5
Cresson	3,000	2	1⅞	2
De Beer	400	39¼	37½	39
Div Ext	12,000	¾	¾	¾
El Salvador	3,000	3	2⅞	2⅞
Eureka Croesus	400	1 13/16	1 1/16	1½
Forty-Nine	400	1¼	1¼	1¼
Gold Zone	5,600	30	28	29
Golden Gate	1,800	1⅛	1	1⅛
Goldfield Con	6,500	15	14	14
Goldfield Dev	12,600	15	13	14
Gold Merger	3,000	4	4	4
Hecla	1,250	4¼	4⅛	4⅛
Iron Blos	1,000	¼	¼	¼
Jim Butler	2,700	23	22	23
Jumbo Ext	3,000	6	6	6
Kewanas	6,500	3	2½	3
Knox Div	4,000	10	10	10
MacNamara Mng	30,000	⅝	½	½
Marsh	3,700	20	19	19
Mason Valley	1,200	2⅝	2⅜	2⅜
Mother Lode	100	5⅝	5⅝	5⅝
Murray	2,000	76	75	76
Nipissing	2,500	10¼	9¾	10¼
Ophir	700	1⅝	1½	1½
Rand	200	38½	38½	38½
Sil King Ariz	5,000	11/16	11/16	11/16
Silver Pick	25,700	11½	10½	11½
Sou Am Gold	400	7⅛	7	7
Stand Sil	1,000	¼	¼	¼
Success	2,000	6	6	6
Tono Belmont	200	2⅝	2½	2⅝
Do Div	4,300	2⅝	2½	2⅝
Do Ext	370	2 11/16	2¼	2 11/16
Do Mining	1,400	2⅞	2⅝	2⅝
Uni Eastern	650	3 11/16	3 11/16	3¾
U S Cont	2,000	9½	8½	9½
Victory	3,700	15	14	15
Wash Gd Quartz	500	1 1/16	1 1/16	1 1/16
West End Con	2,700	2	1⅞	2
White Caps	3,500	11	10	11
Wilbert	2,500	6½	6	6
BONDS.				

Sales.		High.	Low.	Close.
$50,000	Allied Pkrs 6s	78⅝	77½	78
25,000	A T & T 6s 1922	94⅝	94	94
9,000	Do 1934	95	95	95
25,000	Belgian 6s 1921	98	98⅞	99
15,000	Do 1925	96	95⅞	96
3,000	C C C & St L 6s	85½	84⅝	84⅝
155,000	Gen Elec 6s	94⅝	94⅝	94⅝
5,000	Sweden 6s	91⅞	91⅞	91⅞
30,000	Int R T 7s	63	62	62
10,000	Swiss 5½s	87¼	86⅝	86⅝

STANDARD OIL SUBSIDIARIES.

Sales.		High.	Low.	Close.
50	Penn Oil	310	300	300
5	O New York	400	390	390

CORPORATION EARNINGS

UNITED FRUIT.

For the fifteen months ended Dec. 31, 1919, the company reports net profits of $20,163,000, equal to 40 per cent on the $50,316,500 stock outstanding, as against 28.01 per cent in the fiscal year ended Sept. 30, 1918. The profit and loss surplus on Dec. 31, 1919, was $49,100,000.

MISSISSIPPI RIVER POWER.

For the twelve months to Dec. 31: Gross $2,321,954; net, $1,799,325; surplus after charges, $568,590. December gross, $206,384; net, $160,651; surplus after charges $58,887.

ALLIS-CHALMERS.

The company reports for the quarter ended Dec. 31 last sales billed of $6,329,472. The net profits after deducting all expenses, including reserve for federal taxes, were $160,435. Unfilled orders as of Dec. 31 are reported as approximately $16,000,000.

PETTIBONE-MULLIKEN.

For the year ended Dec. 31, 1919, net earnings before federal taxes and depreciation were $283,076, compared with $928,392 in 1918.

F. W. WOOLWORTH.

The company reports for the year ended Dec. 31 last sales amounting to $119,406,107 against $107,179,411 in 1918; net income of $10,361,556, against $7,088,716 in the previous year, and surplus after dividends and federal taxes of $4,554,435, compared with $981,507 in 1918.

AMERICAN WHOLESALE.

The corporation for the year ended Dec. 31, 1919, reports net earnings for 1919 after taxes of $2,928,612, equal to $29.23 per share on the common.

BUCKEYE PINE LINE.

The annual report for the year ended Dec. 31, 1919, shows net profits of $1,664,783, equivalent to $8.32 a share of $50 par value earned on the $10,000,000 caiptal stock, as compared with net profits of $1,715,361, or $8.57 a share, in the preceding year.

GOODYEAR TIRE AND RUBBER.

The company reports for the year ended Oct. 31, 1919: Sales, $168,914,933, compared with $131,247,382 in 1918; net income, subject to federal taxes, $23,277,245, against $15,388,191.

DRY GOODS.

NEW YORK, Feb. 11.—Cotton goods and yarns were quiet today. Wool goods for fall are being purchased more conservatively than in any recent season. Silks were quiet, much uncertainty existing in consequence of the drop in raw silk prices. Burlaps were quiet with an easing tendency. Linens were very firm.

Investment Securities

R.C.M.&Co.

R.C. MEGARGEL & Co.

27 Pine Street—New York.

Do You Want a Game Preserve?

We Need $30,000 to Swing This Deal

Situated in good old Baldwin County, Alabama.

River transportation to Mobile—6 hours—on Tensaw River.

4,000 acres, fenced and cross fenced; 200 acres in cultivation. Has 100 head cattle, 8 mules, 15 horses, 150 sheep, 50 hogs, many in farrow.

A two-ton ice plant, bakery, grist mill, fish pond, cotton gin, 3 pastures, 13 houses—3 large, 10 small, 10 good wells, 6 springs, turpentine still, 2,000,000 ft. pine, 400,000 ft. gum, 150,000 ft. oak, poplar, etc.

Wagons, plows, farming implements, dipping vat and other improvements.

Price, $100,000

$30,000 Cash, Balance 6%

You Buy This for a Game Preserve. We Will Operate It and Pay You 7%.

Baldwin County Board of Trade
Bay Minette, Alabama

Severe Declines Mark Trading in Bond Market

New York, Feb. 11.—[Special.]—The decline in the railroad share list extended to the bond market today, and seldom has such a severe decline occurred in a day's trading. The break was the result of liquidation induced by prevailing money market conditions, the severe fall in stock prices, and the uncertainty surrounding the railroad labor situation.

METAL MARKETS.

NEW YORK, Feb. 11.—COPPER—Nominal; electrolyt: spot and first quarter, 19c; second quarter, 19@19½c. IRON—Unchanged. ANTIMONY—11.75c. LEAD—Firm; spot and March, 8.75c bid, 9.00c asked. ZINC—Firm; East St. Louis delivery, spot, $8.62 bid; $8.77½ asked. At London: COPPER—Spot, £120 7s 6d; futures, £122 7s 6d; electrolytic, spot, £128; futures, £182. TIN—Spot, £392; futures, £392 12s 6d. LEAD—Spot, £49 10s; futures, £50 7s 6d. ZINC—Spot, £62 5s; futures, £64 5s.

ST. LOUIS, Mo.—LEAD—Higher at 8.50c. ZINC—slab, lower at $8.65.

"The Oldest Life Insurance Company in America"

The Mutual Life

Insurance Company of New York

34 Nassau Street, New York

In 1919

Paid Policyholders a Total of $81,113,205

One Billion Five Hundred and Fifty-Three Million Dollars paid to Policyholders since the Company began business in 1843

Total Dividends to Policyholders Since the Beginning of Business $313,398,317

Total Paid-for Insurance Issued in 1919 $354,442,133

Insurance in Force December 31, 1919 $2,089,171,357

Balance Sheet December 31, 1919

ASSETS.		LIABILITIES.	
Real Estate	$ 14,901,121.02	Policy Reserve	$549,150,131.00
Mortgage Loans	100,754,822.85	Supplementary Contract Reserve	4,487,810.47
Policy Loans	82,740,384.67	Other Policy Liabilities	11,125,782.03
U. S. Liberty Bonds	73,023,640.00	Premiums, Interest and Rents paid in advance	1,422,344.29
Other Bonds	348,601,869.78	Miscellaneous Liabilities	1,402,667.74
Stocks	23,850,859.50	Reserve for Taxes payable in 1920	2,296,217.30
Interest and Rents due and accrued	8,341,248.38	Dividends payable in 1920	21,594,337.28
Premiums in course of collection	5,175,273.64	Reserve for Future Deferred Dividends	46,859,769.86
Cash ($1,723,828.60 at interest)	2,195,815.17	Contingency Reserve (Surplus)	19,551,214.93
Cash advanced to pay claims	2,805,239.89	Special Reserve Account of Foreign Securities	4,500,000.00
Total Admitted Assets	$662,390,274.90	Total Liabilities	$662,390,274.90

Ten Years' Progress

Dec. 31	Assets	Liabilities	Surplus	Income	Payments to Policyholders	Insurance in Force
1909	$560,122,368	$542,603,018	$17,519,350	$86,295,389	$54,909,649	$1,441,323,848
1919	662,390,275	642,839,060	19,551,215	112,753,457	81,113,205	2,089,171,357

Darby A. Day, Manager

R. E. Spaulding, Assistant Manager. H. C. Hintzpeter, Associate Manager. W. G. Warren, Cashier and Office Mgr.

The Temple, 108 S. La Salle St.
CHICAGO

INVESTORS' GUIDE

Answers to inquiries are based upon information which THE TRIBUNE believes reliable, fair, and unprejudiced, but beyond the exercise of care in securing such information THE TRIBUNE assumes no responsibility.

Inquiries must bear the signature and address of writer in order to receive attention. Answers thought to be of public interest will be published if an answer is not of general interest it will be mailed provided stamp is inclosed. Address letters to Investors' Guide.

Bethlehem Motors.

E. C. R.—The Nov. 30 balance sheet of the Bethlehem Motors corporation showed a book value of $22.67 for each of its 130,000 shares, including the $3.80 claimed as the value of good will. Since then 43,324 new shares have been sold at $28. If practically all of the $28 has been paid into the treasury the change evidently increases the asset value of the old shares. The company reported earnings of $1.08 a share in the five months ended Nov. 30. Most of this was earned in the later months and earnings on Nov. 30 were said to be at the rate of $6.50 a share a year.

Brief Answers.

E. H. H.—The Port Arthur Shipbuilding company earned 30 per cent on its $1,590,000 of common stock in the year ended June 30 last, compared with 25 per cent in the year before. Surplus on June 30 was $794,055, more than offsetting the good will item of $713,360 among the assets.

C. J. B., Springfield, Ill.—When stocks sell at such low prices as to make the income return high the explanation usually is that the dividend is uncertain. Most of the stocks on your list have been reviewed. Send stamped envelope for clippings if you wish them.

E. E. W., Galesburg, Ill.—The Great Northern railway earned only a small part of its 7 per cent dividend in 1918. Last year it earned a little more, but fell far short of covering the dividend. Great Northern Ore is speculative.

F. S.—The Ad-Photoscope is still in the promotion stage. Stock just a speculation at present.

THE IRON AGE

The Iron Age today will say:

"The obstacles to production have been heightened in the week. Numerous railroad embargoes have been piled on top of the car and fuel scarcity and the continued labor shortage. The result is that few producers are operating at a better rate than 80 per cent of ingot capacity. Meanwhile insistent buying pressure for both pig iron and steel augments the strength of prices. A definite level has disappeared and business is done at $5, $10, and over $25 a ton above the fixed prices of the war period.

"Sheet mills which have steel making facilities in excess of rolling capacity have sold sheet bars at $58 to $65, against a minimum of $55 last week. Forging billets are $75 per ton at Pittsburgh, or $2 higher. In structural steel a fabricator paid 4c on 600 tons. Small orders for rails have been closed at $62 per ton. Cold finished steel bars have brought 4.50c. Following two weeks of heavy buying in the east, pig iron has been less active. In the central west selling is pronounced, and at Pittsburgh basic has advanced $3 to $43 valley. Foundry and malleable grades in the valleys have advanced fully $1. Over 25,000 tons of structural steel work was placed in the east."

First Standard Oil Stocks Listed on New York Change

New York, Feb. 11.—[Special.]—The first of the Standard Oil stocks have been admitted to the trading list, according to an announcement made at the New York stock exchange today. These were $18,445,000 7 per cent cumulative nonvoting preferred stock and $2,028,200 common stock of the Atlantic Refining company.

OFFICIAL WEATHER FORECAST.

The official weather forecast for today and tomorrow and yesterday's table of records follow:

Ohio—Fair Thursday and Friday; not much change in temperature.

Indiana—Fair Thursday and Friday; warmer Friday.

Lower Michigan—Cloudy Thursday, with snow flurries near the lake; Friday fair, with slowly rising temperature; gentle north winds, becoming southeast.

Upper Michigan—Generally fair Thursday and Friday; warmer Friday.

Wisconsin—Mostly cloudy Thursday; warmer in west portion; Friday probably light snow and somewhat warmer.

Iowa—Partly cloudy Thursday, with rising temperature in west and central portions; Friday unsettled; warmer extreme east portion.

Place of observation. Feb. 11, 1920. 7:00 p. m. Central time.	Highest temp. last 24 hours.	Lowest temp. last night.	State of weather.	Direction of wind.	Precipitation last 24 hours.
Eastern states—					
Albany	26	24	28	Clear	N.E.
Atlanta	54	38	40	Fair	S.
Boston	32	40	24	Clear	W.
Buffalo	34	26	20	Cloudy	W.
Charleston	62	60	52	Cloudy	E.
New York	36	40	30	Clear	S.
Parkersburg	40	46	26	Cloudy	S.W.
Philadelphia	40	48	36	Clear	E.
Pittsburgh	38	40	26	Clear	S.W.
Raleigh	42	44	34	Clear	S.
Washington	42	48	30	Clear	E.
Gulf states—					
Abilene	42	52	38	Rain	N.
Amarillo	38	40	34	Cloudy	N.
El Paso	44	48	42	Cloudy	N.W.
Fort Worth	48	56	40	Rain	N.E.
Galveston	60	60	54	Rain	S.E.
Jacksonville	64	68	54	Clear	S.W.
Miami	72	74	62	Cloudy	S.
Mobile	58	62	60	Cloudy	S.
Montgomery	56	62	48	Fair	S.W.
New Orleans	60	66	58	Cloudy	S.W.
San Antonio	52	54	48	Cloudy	N.E.
Shreveport	52	58	46	Rain	N.
Tampa	68	74	54	Fair	N.
Vicksburg	54	58	46	Fair	N.W.
East central states—					
Alpena	22	26	12	Cloudy	N.W.
Cairo	48	56	38	Fair	S.
Chicago	27	32	22	Snow	N.
Cincinnati	40	44	26	Cloudy	S.E.
Cleveland	34	34	24	Snow	N.
Columbus	32	34	24	Cloudy	S.W.
Escanaba	18	22	10	Cloudy	N.E.
Evansville	50	56	34	Cloudy	N.W.
Fort Wayne	32	36	26	Cloudy	E.
Grand Haven	24	26	22	Snow	W.
Grand Rapids	24	30	22	Snow	W.
Green Bay	20	20	10	Cloudy	N.E.
Indianapolis	30	36	28	Clear	S.
Madison	20	24	12	Cloudy	N.
Marquette	16	20	14	Snow	N.
Memphis	32	34	44	Cloudy	S.W.
Milwaukee	24	26	16	Cloudy	S.W.
Minneapolis	12	14	12	Clear	W.
Pittsburgh	38	40	26	Clear	S.W.
Port Huron	24	26	16	Cloudy	S.
Springfield, Ill.	42	50	36	Clear	N.W.
Springfield, Mo.	42	50	36	Clear	N.
Wichita	42	46	34	Clear	N.
Williston	26	26	12	Cloudy	S.W.
Mountain states—					
Boise	42	44	26	Clear	N.W.
Cheyenne	30	34	14	Clear	W.
Denver	36	38	26	Clear	S.E.
Havre	30	42	8	Snow	N.W.
Helena	38	40	16	Clear	S.W.
Lander	30	32	2	Clear	E.
Miles City	32	34	20	Cloudy	S.E.
Phoenix	56	58	38	Clear	W.
Pueblo	38	42	30	Clear	S.E.
Salt Lake City	38	40	28	Clear	S.W.
Yellowstone	28	32	-2	Fair	S.W.
Pacific states—					
Fresno	58	62	44	Clear	N.W.
Los Angeles	58	62	40	Clear	S.W.
Portland, Ore.	52	54	36	Clear	S.W.
San Diego	58	60	40	Clear	N.W.
San Francisco	56	62	48	Clear	W.
Salt Lake City	34	34	20	Cloudy	S.W.
Walla Walla	48	50	30	Clear	S.W.
Seattle	38	38	30	Cloudy	S.W.
Canadian—					
Battleford	36	38	4	Fair	N.W.
Calgary	38	48	12	Clear	N.
Edmonton	40	44	10	Fair	N.W.
Hat	34	40	6	Clear	W.
Minnedosa	12	14	-6	Cloudy	N.
Prince Albert	18	24	18	Cloudy	S.W.
Qu'Appelle	22	26	20	Cloudy	S.W.
Quebec	22	26	20	Cloudy	S.W.
Toronto	24	28	20	Cloudy	S.W.
White River	14	18	8	Snow	N.W.
Winnipeg	4	6		Cloudy	S.W.

NOTICE TO DEPOSITORS OF THE KANSAS CITY RAILWAY COMPANY BONDS AND SECURED GOLD NOTES

NOTICE is hereby given to the holders of the securities of the Kansas City Railways Company who have deposited their respective securities under the terms of an agreement dated November 5, 1919, with any of the Depositaries named in said agreement, that the Committee, which is a party to said agreement, has amended the said agreement and has filed the said amendment with each of the Depositaries constituted by and named in the said agreement, and notice is hereby given that the copies of said amendment deposited with the respective Depositaries are subject to inspection by any of the Depositors and that any Depositor may, within twenty days from the date of publication of this notice, as fixed by the terms of the said agreement of November 5, 1919, withdraw from the said agreement and from the amendment thereto, and that any Depositor so withdrawing, upon discharging all his then existing obligations under the said agreement of November 5, 1919, including his pro rata part of all expenses, expenditures or compensation incurred by the Committee in the discharge of its duties, will be relieved from further obligation and divested of all further rights under said agreement.

Notice is further given that any Depositor not so withdrawing will be deemed to have consented to the said amendment. The respective Depositaries have been requested to mail copies of the proposed amended agreement to the respective Depositors, but failure to receive such copy will in no way affect the rights and obligations of the Depositors under the terms of said agreement.

ARTHUR REYNOLDS, Chairman,
H. L. STUART, Vice-Chairman,
Alfred L. Aiken,
John E. Blunt Jr.,
J. F. Downing,
Frederick H. Ecker,
George K. Johnson,
H. C. Quarles,
E. V. R. Thayer,
M. A. Traylor,
COMMITTEE.

HARRY BENNER, Secretary.

MOTOR PARTS COMPANIES

With the increasing demand for automobiles and motor vehicles there should be a corresponding increase in the earnings of companies manufacturing essential parts for automobiles and trucks.

We have published, for distribution, a booklet describing securities of a number of such companies.

Merrill, Lynch & Co.
105 S. La Salle Street, Chicago

Members New York, Chicago, Detroit and Cleveland Exchanges.

Send for Booklet M-500

CHICAGO AND NORTH WESTERN RAILWAY COMPANY.

Notice of Special and Annual Meeting

Notice is hereby given that a Special Meeting of the Stockholders of the Chicago and North Western Railway Company, duly

OF SUBSCRIPTION
THE TRIBUNE.

mail subscriptions must be
ance to cover
in the United States
burbs and postal zones
of from Chicago, Canada
without Sunday one
months, $2.50; three
months, $1.20; one month

Sunday, one year, $10.00;
three months, $3.00;
one year, $5.00; one month

scription in postal zones 7
quired from Chicago), Canada

Sunday, one year, $14.00;
Sunday, one year, $9.00;
one year, $5.00; one month

ribers ordering the sunday
daily are charged 20 cents
postage. Give postoffice,
including county and state.
money order, draft, or
at our risk to The Tribune.

SOUTH DEARBORN STREET
12 FIFTH AVENUE
40 WYATT BUILDING.
300 HANS BUILDING.
PALL MALL (FACING THE
LONDON S. W.
1 RUE ST. HONORE.

OF THE ASSOCIATED
PRESS.

ated Press is exclusively
for republication of
ers credited to it or
ited to this paper, and
published herein.
of republication of
herein also are reserved.

EAVY MANUFACTURING
— TO TAKE ON A
of pattern work,
& Eagle Mfg. Co.
cine, Wis.

1968. STAMPING, GRINDING
ellery and quantity pro
our specialty. "We
ssories Manufacturing Co.
W. Lake-st.
one Garfield 8453.

AND BEST EQUIPPED
metal, gold and silver
Stamping press
Skilled service
work. GREENDUCK CO.
ted.

ng and Drafting.
omatic machinery inventions
ions developed. Murphy
N. Clark-st. Ravenswood

T PUNCH PRESS WORK
FACTURING AND ASSEM
& J. MFG. CO.
AV. SEELEY 1676.

PRESS WORK.
ght shops; excellent
low cost.
N. Wells-st. Main 3980.

PRESS WORK; TOOL
special machinery, inves
ENTS AND DIVERSIFIED
OOL CORP. 4146 W. Ta
48.

PRESS WORK.
daylight shops; excellent
low cost.
N. Wells-st. Main 3980.

OMATIC ALSO BROACHING
work, from 2 to 3½ in.
ACHY. CO., 2915 S. Wa

MPER SOME ARTICLE
nity demand; wood or
metal; willing to have
W. Grand.

METAL WORK
Have well equipt shop,
METAL WKS., 550 Roosevelt

SCREW MACHINE
matic hopper. Phone West 119
W. Madison.

EVERY DESCRIPTION
Modern Wire Specialty Co.
Harrison 1878.

HAMMER STAMPING
2211 W. Superior-st.

LATHE WORK, BY JOB
Address Y 39, Tribune.

S, POULTRY, ETC.

ERS PUPS AND GROWN
Airedales. Best dogs
bought and sold. Pet
Mich.-av. Tel. Douglas 2
GREEN STREET KENNELS
young and old; must sell to

BLACK POMERANIAN
puppies. 3623 Cottage

BURG ROLLERS, HARTZ
finches; also linnets; very
Wilson's 3618 Prairie.

ALE ENGLISH SETTERS
Registered. THOS. BAYES
Wukegan, Ill.

PUPPIES FROM PRIZE
strain; born in 30th.
Calumet 4204.

CH. AND ENGLISH BULLS
ages. 5212 Indiana.

GERMAN ROLLERS

RNESS, CARRIAGES,

TEAM DOUBLE HARNESS
complete; bargain at $325
harness and flat spring
FRANCIS HUGHES CO.
24.

HORSES AND MARES
to 1,600 lbs.; 36 sets of
harness; stock in fine shape
S. Halsted.

WHEEL WAGONS, CAR
from 4 to 6 tons; flat
to lay wagons. FRANK
Stockyards Label.

TRUCK HIGH SEAT
choice single trucks. MA
ERSON BROS. CARTAGE

BARN, 3410 N. WOLCOTT
horses, marks, and trade
cheap.
ONCE—2 HEAD OF
ses, some matched teams.
4206 W. Madison.

NGRAVING, BINDING,

NG FOR LESS MONEY—
envelopes, cards, bill
catalogues; one sample
S. Dearborn. Har 2740

LOW PRICES — 100
lopes, or cards, $3.00; 1,000
CARDS, LETTERS
1,000 CARDS, LETTER
53. Send for sample.
W. Monroe.

ENT ATTORNEYS.

S & CO.
MARKS, COPYRIGHTS,
1114 TACOMA BLDG.
Ninth Washington, D. C.
MARKS COPYRIGHTS
S & CO. 53 W. Jackson.
Main office, Washington.

AND EXCHANGE.

CABLE PLAYER PIANOS
Oriental rugs. Address F

OS FOR DIAMOND.
SPECIAL KODAK
ress H X 567, Tribune.

TING, FORWARDING

HOLD GOODS AND MEN
new warehouse; low rates
cartage optional.
S. Michigan. VAN CO.
Man's Friend.
4307 Prairie-av.

WAGONS, ETC.

T—WAGON AND TRUCK
D. M. KERR MFG. CO.

FOR TOURING WAGON
the full particulars.

TUANTS.

SYSTEMS INSTALLED
E. J. HOLMES & CO.
BLIC ACCOUNTANTS
NST. CENTRAL 8184.

ON SALES.

KER & SEVERNS CO.
Gen. General Auctioneers
General household

ESS CARDS.

ADDRESSING

ADDRESSING and neatly
dates reas. Ph. Rand. 7

AND DYERS.

51. 18561. GENERAL
all Garments. Cleaned
service. 3 stores. Central
Randolph. Main 3270.

SALES.

BOUGHT AND SOLD
& SCALE CO. Albany &

EDITS.

PAID. BRYANT
setting for sale.

SITUATIONS WANTED—MALE.

Bookkeepers and Clerks.

SITUATION WTD—YOUNG MAN, NOW employed as a mailing and shipping clerk in charge of stockroom, desires similar place March 1st. Excellent references and real ambition to succeed. Address B T 7, Tribune.

SITUATION WTD—YOUNG MAN OF CHARACTER and ability, capable of development, desires permanent connection with concern offering good op. and future; age 23; 4½ yrs.' clerical exp. Address G A 458, Tribune.

SITUATION WTD—YOUNG MAN, 24 YRS. A No. 1 timekeeper (piece or day work), employment office and pay roll experience, seeks steady position with reliable concern. Address B 558, Tribune.

SITUATION WTD — YOUNG MAN, 20, AS assistant to large advertising man; 5 yrs.' clerical, posting exp.; 1 year in circulation of large magazine; also some clerical. Address B 208, Tribune.

BOOKKEEPER.

Part time. Rates reasonable. Phone Monticello 1828.

INCOME TAX REPORTS.

O. HERMAN,
1858 Belden-av. Tel. Blvd. 5070.

TIMEKEEPER.

Age 36; first class; construction and mfr. co.; $32. Address T 61, Tribune.

SITUATION WTD—A1 BAKER, CLERK correspondent; age 24; capable of taking charge small office; must be permanent. Address T 463, Tribune.

SITUATION WTD — EXPERT STENOGRAPHER and secretary; 8 years' experience; 3 years with government; L.L.B. degree; 27 years; $30. Address B 216, Tribune.

SITUATION WTD—YOUNG MAN, 21, EMployed credit and collection dept. large mfg. est., wishes to make change; 6 years' exp. correspondent. Address A 198, Tribune.

SITUATION WTD—MAN OF MIDDLE AGE, exp. in office, mail and stock room; can take charge. Address Y 586, Tribune.

SITUATION WTD—OFFICE MAN, CORRESPONDENT, typist, and ledger work. Address A 254, Tribune.

SITUATION WTD—BOOKKEEPER, FIRST class, 10 years' exp., entire charge books. Address B 59, Tribune.

SITUATION WTD—SHIPPING CLERK AGE 27, wide exp; seeks a man's job to assume charge of dept. Address Y 512, Tribune.

SITUATION WTD—MAN 22, 2 YRS. H. S. and drafting; 3 yrs. clerical and printing office experience. Address A 484, Tribune.

SITUATION WTD—OFFICE CLERK, 21, ONE yr. additional exp. as bookkeeper; good pr. Address X 533, Tribune.

SITUATION WTD — BOOKKPR.; 12 YRS.' exp.; age 32; $55 wk. Address B 573, Tribune.

SITUATION WTD—SHIPPING CLERK, 14 yrs. exp. Phone Superior 1148.

SITUATION WTD—SMALL SETS OF BOOKS evgs.; spare time; reas. Ph. Stewart 7577.

Accountants and Auditors.

A. OPALLA, P. A.,

4346 Vincennes-av. Phone Drexel 6499
35 years' Chicago experience!
Can now accommodate one or two more clients date or over. Reasonable.

SITUATION WTD—ACCOUNTANT AND general bookkeeper, age 32, married, has thorough knowledge of accounting; 14 years' experience; accurate and reliable; salary, $200 per month. Address A 223, Tribune.

COST ACCOUNTANT.

Six years exp. modern methods; good knowledge of gen accounting. Address A 30, Tribune.

SITUATION WTD—ACCOUNTANT WILL take care of books in spare time evenings. Best ref.; reas. Address X 518, Tribune.

SITUATION WTD — AUDIT SYSTEMS books balanced, etc. Hyde Park 7841.

Executives and Managers.

SITUATION WTD—DO YOU NEED AN ASST. MGR. MANAGER OR A SUPT.? ONE WHO UNDERSTANDS MODERN FACTORY PRACTICE? CAN HANDLE MEN AND GET RESULTS? ONE WHO IS FULL OF PEP AND AMBITION AND CAN WORK WITH YOUR ORGANIZATION? NOT A COLLEGE MAN BUT ONE WHO HAS RISEN BY HARD WORK AND STANDS READY TO PROVE ITS ABILITY. PREFERS TO LOCATE IN EAST, NORTH OR NORTH. IND. ADDRESS A 412, TRIBUNE.

TRAFFIC.

For the past 17 years I have been engaged in traffic work, now holding executive position directing the work of many offices and men. Experienced in claims, personal injuries, compensation cases, office management, rates, for and export. Contacts particularly account uncertainty transportation situation; age 35; absolutely clean record and proven ability. Address X 571, Tribune.

MAN 40 YEARS OLD

married, resident of Chicago, wants situation as Accounting Executive; thoroughly experienced accountant who has efficiently handled large forces and demonstrated ability to produce real results under difficult conditions can furnish evidence of results, ability, character and references. Willing to make salary conditional upon results obtained. Address Y 148, Tribune.

TRAFFIC MANAGER.

Age 33 years old, university graduate and 12 years' experience in freight traffic work with railroad and industrial concerns with traffic conditions throughout the United States and Canada, qualified to fill any traffic position anywhere, desires position. Traffic manager of industrial company. Address T 462, Tribune.

SUPERINTENDENT

of proven ability with successful record in metal products mfg. desires position as supt. where initiative and ability are desired; has been instrumental in organizing and handling overcoming technical problems and speeding up production; practical machinist, capable designer of special tools, dies and fixtures that cut cost; age 38, married. Address A 92, Tribune.

SITUATION WTD—BY A YOUNG MAN 28 years of age, who has now full charge of large factory manufacturing fiber and reed furniture, and also had experience in other furniture manufacturing; now connected with one of the best firms, would like to make a change for a city position or suburb. Can accept position on ten days' notice. Address H 39, Tribune.

SALES AND ADVERTISING MANAGER.

Young man of proven ability, full of pep and ideas, now employed as a sales manager, desires to connect with growing manufacturing concern; can furnish highest references; or interview address F T 254, Tribune.

ACCOUNTANT.

Expert accountant with executive ability desires responsible position. Have 15 years' practical experience on corp. accts., dept. stores, cost accts., tax returns, with excessive energy, initiative, and tact to produce results; age 34, married. All ref.; $250 to start. Address T 56, Tribune.

SITUATION WTD—YOU NEED AN ASSIST. cost, master mechanic or production man; not a college man, but mechanic with 18 years' practical exp. in railroad, mill and etc.; can get out results with skilled or semi-skilled help. I am not afraid of work or size of job; have my ability to stake against your job. For interview address X M 529, Tribune.

EXECUTIVE.

Law trained man, 35, married, with years experience as priv. secy. and office work of all kinds, wants permanent position as executive or secretary to executive; clean record, best refs.; would leave city; salary depends. Address X 504, Tribune.

SALES MANAGER

Capable of developing and directing a high grade sales organization is seeking a reliable and permanent connection. For interview address X 192, Tribune.

EXECUTIVE AND CONTRACT SALES.

tract sales experience; high class references; age 34 yrs. Address B 225, Tribune.

Graduate Mining Engineer,

12 years' experience in mining and metal ...ary (copper and coal), 2 years in army as captain of engineers, desires position either in field or office where ability and technical training can show results. Address X 325, Tribune.

PURCHASING AGENT.

Five years asst. purchasing agent, large corporation; single; can go anywhere; at present employed; excellent references. Address B 243, Tribune.

SALES MANAGER

Who resides in Los Angeles, now in Chicago, desires to establish branch or represent strong house for that vicinity. Address A 238, Tribune.

EMPLOYMENT MAN,

Age 28; P. S. graduate; married; American. 3 yrs. exp. employment work; experience and ability in selecting the right man for the right place. Address Y 580, Tribune.

Capable Power Plant Eng.

and machinist, age 38, exp. as chief and foreman; good education; will consider special line. Address X 92, Tribune.

SITUATION WTD—AS CLAIMS ADJUSTER; 10 years' exp. adjusting claims, accident, sickness, automobile, burglary, plate glass; bonded ref. Write 764 Mulvey-av., Winnipeg, Manitoba.

SITUATION WTD—YOUNG MAN WITH college education and business experience in buying and selling, as department head, to be preferably small manufacturing concern. Address T 563, Tribune.

SITUATION WTD — YOUNG MAN, 27, COMPetent to lead, executive ability; estimating, capable, wishes chance to make good. Address A 261, Tribune.

SITUATION WTD—15 YEARS' GENERAL office and executive experience; tact, judgment and personality; have you an opening? Address T 461, Tribune.

SITUATION WTD—MANAGER SUPERINtendent of considerable experience in ladies' ready apparel would like to connect with a progressive firm. Address A 237, Tribune.

SITUATION WTD—YOUNG MAN 28 YRS. desires connection with growing concern as manager or dept. head; sound gen. exper. Address S 68, Tribune.

SITUATION WTD—MAN, 36 YRS. OLD, with 12 yrs.' experience in mail order and jobbing and bicycle supply. Address B 369, Tribune.

SITUATION WTD—BY A1 MAN AS MACHINE shop general foreman or asst. supt.; 20 yrs. of references. Address B 507, Tribune.

SITUATION WTD—HOTEL AS ASST. MANAGER or clerk; 31 years old; best of references and experience. Address Y 556 Tribune.

SITUATION WTD — REL. MGR. MAN, 37 yrs. age, 15 yrs. gen. office and sales exp. Address Y 585, Tribune.

SITUATIONS WANTED—MALE.

Executives and Managers.

TOOLROOM FOREMAN.

Aggressive, with record showing results; 41 years of age; 17 years in an executive capacity; capable of designing his own tools, dies, jigs, special machinery, etc.; with technical education, but one who has worked his way up from the bench, capable of instructing his men in methods that will complete the work in the shortest possible time, always keeping closely in touch with modern manf. methods; A1 refs. from Chicago business men. Address T 370, Tribune.

SITUATION WTD—SUPERINTENDENT OR factory manager, 14 years of shop practice; 5 years' experience in shop supervision; expert on design and building of jigs, fixtures and production tools; 34 years of age; single; services available immediately. Address Y 353, Tribune.

Salesmen, Solicitors, Etc.

SALES ENGINEER.

Can you use an aggressive, experienced chemical engineer, 6 years' experience laboratory, plant, and sales; familiar with chemicals, oils, foods; dairy, packing house, special machinery, and apparatus. Covered Indiana and Wis. territory. At present employed. Age 28, married. Prefer salary and commission basis. Address X 247, Tribune.

SITUATION WTD—ADVERTISING SALESMAN

with 5 years' selling experience on newspaper, trade journals, and magazines; clean past record; familiar with Chicago agencies; age 28. Address Y 61, Tribune.

SITUATION WTD—CLEAN CUT, AGGRESsive producer, age 29, 8 yrs.' exp. raw materials and food products mfg. and jobbing trade; open Feb. 15; city or road; refs. bond; comm. preferred. Address X 282, Tribune.

SALESMAN.

Young man with successful sales experience wishes to make permanent connection with reliable firm; am now employed; city work only. Address B 440, Tribune.

TRAVELING SALESMAN.

with good selling record desires to locate live young salesman who wishes to connect with reliable firm? Aggressive and experienced. Address X 233, Tribune.

SITUATION WTD — CITY SALESMAN; 24 yrs. old; 4 yrs.' exp.; best of references; sal. or sal. and comm. Address T 248, Tribune.

SITUATION WTD—YOUNG MAN, 30 YRS. old, with traveling exp., open for dignified selling position; local proposition considered. Address Y 53, Tribune.

SITUATION WTD—MAN, 33, 7 YRS. SELLing R. R. supplies, wants specialty or regular line same or other field with estab. house. Start $2,500 yr. Address Y 346, Tribune.

LITHUANIAN.

Situation Wtd.—As a salesman or collector. Address A 56, Tribune.

SITUATION WTD—PURCHASING AGENT or assistant, 25, married, desires position with medium truck or tractor mfg. co.; at present connected. Address B T 44, Tribune.

SITUATION WTD—OIL SALESMAN, EXPERienced, 37 yrs. old, married, reliable; good references. Address X 188, Tribune.

Professions and Trades.

AGRICULTURAL COLLEGE GRADUATE,

Purdue grad. Desires connection with commercial concern; will go anywhere; available March 1. Experience embraces asst. county agricultural agent, insect control, gen. farm, live stock, canning factory and truck crops, 6 kinds tractors. Work and speak well before audiences. Some knowledge of advertising and selling. Age 24. Can readily adapt myself to new conditions. Want place where application and work will open a future. Address B T 30, Tribune.

CHIEF ENGINEER.

Thoroughly experienced in power plant and building maintenance work; for the past 13 years in charge of large and well known plant; the best of references. Address Y 412, Tribune.

MASTER MECHANIC,

Licensed engineer, capable of taking full charge of general repair shop, or maintenance, in manufacturing plant and power house, would consider position out of town. Address X 333, Tribune.

Designer and Manufacturer

men's clothing, wishes to connect with a first class house; at present connected with one of the largest tailoring firms in city. Address X 209, Tribune.

SITUATION WTD — CHIEF ENGINEER OR master mechanic; 16 yrs.' experience, steam, refrigerating, electrical; 6 years' exp. as erecting engineer, machinist; 6 years in last place as chief; good education; best of ref. Address A 205, Tribune.

SUPT. MACHINE SHOP.

Good rec., pract. mechanic, fine educ., systematizer; excellent in production; inventive ability; young and energetic; wishes greater opport. Address A 78, Tribune.

SITUATION WTD—MAN, 24 YRS., TECHNIcal school graduate; 4 yrs.' experience in mechanical drafting and general office work; now office in technical line with future; best references; $30. Address B 560, Tribune.

SITUATION WTD—TOOL DESIGNER, 12 yrs. experience on jigs, fixtures, machine tools and special machinery; 34 years of age; single; can handle executive position; not employed at present. Address Y 354, Tribune.

SITUATION WTD—ALL AROUND BAKER, Japanese, wishes position in home bakery or restaurant. Address TUKA, 2951 Ellis-av. Phone Douglas 5959.

SITUATION WTD — DRAFTING WORK wanted; drafting, detailing, tracing, etc., by a reliable junior engineer at residence during spare time. EVANS, Seeley 1005.

LICENSED ARCHITECT.

Engineer, Superintendent, gen. exp., service reasn. Address A 208, Tribune.

SITUATION WTD—MECH. ENGR., 10 YRS' exp., investigate on material and processes; also sales; college education. Address Y 397, Tribune.

SITUATION WTD—IN AUTO REPAIR SHOP, to learn trade; part time. Address A 187, Tribune.

SITUATION WTD—CANDY MAKER; 20 years' experience; able to run factory. Address A 134, Tribune.

SITUATION WTD — BY EXPERIENCED proofreader; competent to do press work. Address Y 478, Tribune.

SITUATION WTD—ENGINEER AND FIREman, American, 33 years old, for factory. Address D. Spence, 123 Elizabeth-st.

SITUATION WTD—CIVIL ENG., WISHES work several evenings a week; rend. conc., etc. Address X 595, Tribune.

SITUATION WTD—EXPERIENCED ENAMEL-ER; can stove well as cast iron, desires position. Address B H 38, Tribune.

SITUATION WTD—DESIGNING ENGINEER; expert on spec. machinery, wants work in spare hours. Address S 472, Tribune.

SITUATION WTD—PAINTING, DEC. CHEAP this mo.; neat, quick. Hum. 2107. Kelsey.

SITUATION WTD — YOUNG MAN AS SURveyor's helper. Address B 506, Tribune.

Farm and Garden Help.

SITUATION WTD—EXP. WITH TRACTORS, farm engines and implements; age 22. Address A 189, Tribune.

SITUATION WTD — EXP. GARDENER, houseman; care auto, etc.; single; young; go anywhere. Address A 249, Tribune.

House Servants.

SITUATION WTD—BELGIAN MARR. COUple want position; only two in family; as first class butler and cook; no laundry; 10 yrs.' ref. Ph. Evanston 1239.

SITUATION WTD—A1 HOUSEMAN AND caretaker, Swedish, single; best city ref. F. D., 63 Maple, Flat C.

SITUATION WTD—BUTLER, HOUSEMAN German; thoroughly exp.; willing all around worker; ref. Address B 106, Tribune.

SITUATION WTD—EXP. COUPLE, 35 YRS., as butler, houseman, and cook; no laundry; ref. Address A 313, Tribune.

SITUATION WTD — CHINESE COOK, PRIvate family. Address X 369, Tribune.

Coachmen, Teamsters, Chauffeurs.

SITUATION WTD — CHAUFFEUR WISHES position with priv. family; expert on motor of high grade cars; 14 years' experience; A1 references. Address A 94, Tribune.

SITUATION WTD—MAN, EXP. AS AUTO mechanic, wishes employment driving private car part of day only; ref. Address A 101, Tribune.

SITUATION WTD—CHAUFFEUR, 12 YRS. exp., mech. and careful. Address Y 145, Tribune.

SITUATION WTD—CHAUFFEUR, GOOD MEchanic, private job, must be permanent, refs., married. Douglas 1924.

SITUATION WTD—CHAUFFEUR, 9 YRS. exp. in priv. fams., steady and dependable, age 29. Am. E. Pressler, Drexel 5933.

SITUATION WTD — EVE. WORK, CHAUFfeur or garage work. A. Boyd. Midway 7205.

SITUATION WTD — CHAUFFEUR; PRIvate family; 6 years' exp.; any kind cars; white; single. Address Y 71, Tribune.

SITUATION WTD—CHAUFFEUR; EXPERIenced on Packard cars; 8 years in private driving. Address A 74, Tribune.

SITUATION WTD—CHAUFFEUR AND ALL round man, age 34, wishes steady position. SCHULZ, 1854 Lincoln-av.

SITUATION WTD—BY CHAUFFEUR IN PRIvate family; high grade cars, best ref. Swedish. Address S 473, Tribune.

SITUATION WTD — CHAUFFEUR, EXP. butler; any car; best ref. Kenwood 843.

SITUATION WTD—EXP. COMPT. AND REL. chauf. Normal 4733.

Janitors and Porters.

SITUATION WTD—JANITOR FOR APT. bldg., exp., N. Side pref. Monticello 5760, or address A 147, Tribune.

SITUATION WTD — 2 JANITORS FATHER and son; both married; big building; North Side. Tel. Irving 9064.

SITUATION WTD—UNION MAN, 35 YEARS old, as flat janitor; 10 years' exp.; ref. Address A 314, Tribune.

SITUATION WTD—JANITOR; EXP.; MARried; N. S. 302 N. Lotus-av. M. Bauer.

Stenographers, Typists, Etc.

Experieced Steno.-Secretary

desires position working few hours evenings. For appointment call Wabash 2090 Mr. Carpenter.

SITUATION WTD — STENOGRAPHER, young man, desires position as steno. and typist; salary $18. Address B 501, Tribune.

Miscellaneous.

SITUATION WTD — AS FOREMAN IN SHIPping room. Address A 328, Tribune.

SITUATION WTD — YOUNG MAN OUTSIDE work, from 8 a. m. to 2. Columbus 2950.

SITUATIONS WANTED—MALE.

Miscellaneous.

SITUATION WTD—BY YOUNG COLLEGE man with progressing mgr. concern; would like to start at the bottom and learn business; 1 year exp. as traveling salesman and 1 year as asst. factory and office mgr. Address A 222, Tribune.

SITUATION WTD—YOUNG MAN, AGE 21, good education, has had practical experience in various lines of business, has traveled throughout the country, reliable and energetic; best of references; salary $125. Address A 145, Tribune.

SITUATION WTD — AMERICAN WANTS position as utility man; can read plans. Address X 587, Tribune.

SITUATION WTD—YOUNG MAN, 20 YRS.; h. s. grad., desires position with good opportunity; preferably in estimating or sales correspondence; 1½ yrs. exp. ref. Address X 527, Tribune.

SITUATION WTD — YOUNG MAN, AGE 21, general experience; good habits; very energetic and capable of fulfilling most any good position; high school education; salary $100. Address Y 182, Tribune.

SITUATION WTD—HALF TIME WORK, PRIvate family, by ex-soldier (colored); willing to stay on premises. L. E. H., 3251 South Park-av., Apt. 12.

SITUATION WTD — YOUNG MAN, 22, DEsires position where enthusiasm, ability to grasp details and real work count; education good; best ref. Address A 34, Tribune.

SITUATION WTD — YOUNG MAN, 20 YRS., high school grad.; 2 years' office exp.; with firm offering bright future. Address S 171, Tribune.

SITUATION WTD—BY MAN, 55 YEARS of age, been with same co. 11 years; want to make a change; trustworthy, safe or any light work. Address A 413, Tribune.

SITUATION WTD — YOUNG MAN, RECUperating from "flu," desires light outside work in or near Chicago. Address A 203, Tribune.

SITUATION WTD—EX-ARMY AVIATOR wants to get back into flying game; expert flyer; prefer commercial flying. Address B 208, Tribune.

SITUATION WTD — 3 OR 4 DAYS A WEEK as collector or salesman, etc.; references. Address B 498, Tribune.

SITUATION WTD — YOUNG MAN WITH Ford tour. car wants work afternoons, eve., all day Sat., Sun. Address B 167, Tribune.

SITUATION WTD—BY MIDDLE AGED MAN with car, part time preferred. Address Y 68, Tribune.

SITUATION WTD—LADY, PROTESTANT, wishes position as companion housekeeper, or lady's maid. Address B 168, Tribune.

SITUATION WTD—YOUNG MAN, 29 YEARS of age, willing to do any kind of work; references. Address A 207, Tribune.

SITUATION WTD—MAN WITH AUTO, 30 years old, married, 8 years' selling exp.; A1 ref.; city work. Address B 502, Tribune.

SITUATION WTD—AGE 20, N. W. U. ACCT. student, 10 yrs. off. exp., desires position with future. Address X 127, Tribune.

SITUATION WTD — YOUNG MAN WHO IS willing to do any kind of work. Address Y 522, Tribune.

SITUATION WTD—COLLEGE STUDENT wants work afternoons and Sat. Address B 553 Tribune.

SITUATION WTD—GENERAL HELPER IN garage; ref.; exp. Address F O 60, Tribune.

Day and Contract Work.

SITUATION WTD — PAINTING, DECORATing; good work reas. now. Armitage 5860.

SITUATION WTD — PAINTING, DECORATing; A1; reas. Martins. Sunnyside 2005.

SITUATIONS WANTED—FEMALE.

Bookkeepers and Clerks.

CLAIM AND TRAFFIC CLK.

Overcharge, loss and damage; steno. and correspondence; 8 yrs.' exp.; $30.00 wk. Address A 352, Tribune.

SITUATION WTD — BOOKKEEPER, ACcountant, executive ability; 12 years' experience, manufacturing, accounting, correspondence, collections, credits, etc. Jenkins, 4349 St. Lawrence-av.

SITUATION WTD—OFFICE ASSISTANT, stenography, switchboard, details; 8 years' exp.; best ref.; Protestant; North Side; $24. Address O M 205, Tribune.

SITUATION WTD—EXPERT BOOKKEEPER will open and keep small set books, making calls as necessary. Address B 490, Tribune.

SITUATION WTD — EXPERT STENOGrapher desires work morning's, permanently. Phone Eng. 5319 all day Thursday and Sunday or Sat. aft. or address B 528, Tribune.

SITUATION WTD—A1 BKKPR. 15 YEARS' exp.; take full charge; also steno.; loop; $30-$35. Address A 466, Tribune.

SITUATION WTD — D. E. BOOKKEEPER and typist in loop; 6 years' experience; salary $28. Address A 474, Tribune.

SITUATION WTD—D. E. BKPR., 7 YRS.' experience; full charge set; $35. Address A 355, Tribune.

SITUATION WTD — BOOKKEEPER TYPIST 10 yrs' exp.; able to take full chge.; best ref.; $20 a week. Address A 348, Tribune.

SITUATION WTD—BKKPR., TYPIST; REFS.; high class business. Address A 470, Tribune.

SITUATION WTD — SWITCHBOARD, BY experienced telephone operator; loop or North Side. Lincoln 6470.

SITUATION WTD—ASST. BOOKKEEPER and steno.; 9 yrs.' exp. Lake View 9725.

Executives and Managers.

SITUATION WTD — PROFESSIONAL WOMan, 38 yrs., good address, free to travel, can sell, manage a business, make or handle secret mission, open for inducement; salary $1,000 per mo. or up; can qualify; owns own business, but wants job; best of ref.; replies confidential. Address F T 257, Tribune.

SITUATION WTD — EXPERIENCED BUSIness woman, educated, refined, pleasing personality, manager, executive, correspondent, supervisor. Garfield 6745.

SITUATION WTD—PRIVATE SECRETARY; knowledge of bookkeeping; executive ability; capable taking charge of office; salary, $35 to $40. Address A 363, Tribune.

SITUATION WTD—IN EXECUTIVE CAPACity as manager, by experienced businesss women, bkpr., steno., and sales ability. $35 per wk. Address A 372, Tribune.

Domestics and Cooks.

SITUATION WTD—COLORED GIRL FOR gen. housework or chambermaid, half days by week, Sunday. West 6306.

SITUATION WTD — PARTY WORK, COL. woman; cook dinrs., luncheons. Drex. 5060.

Housekeepers and Caretakers.

SITUATION WTD—MIDDLE AGED woman desires position as practical nurse; willing to oversee and assist in household duties and care of children; best of references. Address A 267, Tribune.

SITUATION WTD — GRADUATE NURSE will take in own home nervous, medical or recuperating patient; beautiful grounds; large, airy rm. Drexel 475. 4733 Vincennes.

SITUATION WTD — REGISTERED NURSE will accompany patient or family going to Los Angeles for railroad fare. Address B 54, Tribune.

SITUATION WTD—PRACTICAL NURSE FOR infant; no objections to older child; salary $20 per week. MISS C. BLAHA, 2123 N. Lavergne-av.

SITUATION WTD—INFANT'S NURSE, ENtire charge bottle baby; $20 wk. Ph. Canal 4377.

SITUATION WTD—CONSCIENTIOUS CARE for aged, nervous, conv. patient; graduate nurse; priv. home. 4400 Mich. Ken. 193.

SITUATION WTD—EXP. PRAC. NURSE; invalid, eld., or nurse for industrial pit.; ref.; $15 wk. Address B 98, Tribune.

SITUATION WTD—INFANT'S NURSE, HOSP. exp., ref., $20. Ph. Evanston 1407.

SITUATION WTD — CHR. SCIENCE NURSE by the day or week. Ph. Normal 8555.

SITUATION WTD — HOURLY NURSING, by hosp. undergrad.; phy. ref. West 3332.

Laundresses and Day Work.

SITUATION WTD—LAUNDRY AND HOUSEcleaning by the day. Drexel 1288.

SITUATION WTD—LAUNDRESS, FIRST class, colored. Douglas 7433.

SITUATION WTD — EXP. LAUNDRESS. Call after 6 o'clock. Englewood 3363.

SITUATION WTD — LAUNDRESS WANTS work by the day or hour. Englewood, 3302.

SITUATION WTD — COL. LAUNDRESS, 1ST class; 3 days. Douglas 6732.

SITUATION WTD—CLEANING, COLORED girl, Fri., Mon., Tues. Douglas 3133.

SITUATION WTD—COL. LAUNDRESS, OR cleaning, Thur., Sat. Douglas 5895.

SITUATION WTD — LAUNDRESS AND cleaning woman. Drexel 1941.

Stenographers, Typists, Etc.

SITUATION WTD—STENOG. AND OFFICE asst., with real estate knowledge, desires position with future in R. E. office. Address A 360, Tribune.

SITUATION WTD—JUST FINISHED STENOgraphic course; several yrs.' actual business exp.; H. S. grad.; prefer loop office. Address A 290, Tribune.

SITUATION WTD — BY EDUCATED, THOroughly exp. stenog. [employed]. $30-$35. Address B 109, Tribune.

SITUATION WTD—STENO., EXP., ACCUR., H. S. grad. $25. Loop. Address X 471, Tribune.

SITUATION WTD—ALL KINDS OF TYPEwriting done at home; neat accurate work turned out. Call Edgewater 7821.

SITUATION WTD—A1 STENOGRAPHER, 6 years' experience; A1 references; $28-$30 to start. Irving 9449.

SITUATION WTD—TYPEWRITING WANTED to do at home. Ph. Majestic 8925.

SITUATION WTD—STENOG.-SECY., A1 12 yrs.' exp.; $30. Address A 366, Tribune.

SITUATION WTD—STENOG., 5 YRS.' EXP. Call Irving 1759 before 10 a. m.

SITUATION WTD — STENO., CAPABLE asst., wide exp. Address X 444, Tribune.

SITUATION WTD — TYPIST, GENT. OFF. work; 4 yrs.' exp.; switbd. Drexel 4713.

SITUATIONS WANTED—FEMALE.

Stenographers, Typists, Etc.

SITUATION WTD—A1 STENOG.; BROAD busn. exp.; legal off. or sect., executive, com'l, legal, bond exp.; $30; loop. Address A 460, Tribune.

SITUATION WTD — STENOGRAPHER, COMpetent, experienced, high school graduate, $22-30; small office, loop. Address B 52, Tribune.

Miscellaneous.

SITUATION WTD—YOUNG WOMAN WILL or traveling companion; references. Address X 421, Tribune.

SITUATION WTD—COL. MAID, DOCTOR'S office; no Sundays; refs. Douglas 122.

HOME WORKERS' SERVICES.

FOR PLAIN SEWING, PERFORATING, stamping, listing, call Reinhard, Frank. 682.

WANTED—MALE HELP.

Stores and Offices.

ACCOUNTANTS.

Several high grade young men, well educated, university preferred, who have executive ability and will make big men in a short time. This position will pay $150 or better to start. State age, experience, education, and phone. Address G E 144, Tribune.

ACCOUNTANTS,

Seniors and semi-seniors with public accounting experience, capable of conducting audits with limited supervision. Apply at once. EDWARD R. BURT & CO., 29 S. La Salle.

ACCOUNTANTS—2 SENIORS AND ONE semi-senior; permanent positions if work is satisfactory; public accounting and public utilities experience preferred.
MITCHELL, CASPERSON & CO.,
35 Public Accountant, 203 S. Dearborn-st.

ACCOUNTANT—BY MFG. CO., ABLE TO prepare financial statements. Call Mr. Baker, William Cooper & Nephews, 152 W. Huron.

ADDRESSERS.

Piece work or time work. Steady position. Good opportunity for advancement. Hrs. 8 to 4:45, 12 o'clock Saturday. Employment office, 7th floor.

PHILIPSBORN'S,
Congress and Paulina.

ADDRESSERS.

Longhand. Highest piece work prices.
BANNER TAILORING CO.,
843 W. Adams-st.

ADDRESSERS.

Must be good writers, highest rates paid. 6th floor, 632 Sherman-st., 2 blocks south of Board of Trade.

ADDRESSERS — WE PAY $1.75 PER 1,000; steady work. Apply for Mr. Edwards, 3d floor, 166 W. Adams.

AN OPPORTUNITY FOR TODAY AND THE FUTURE.

An outlying South Side bank is seeking a young man desirous of connecting with a bank offering a future commensurate with ability. In answering give references, salary desired and phone number. Address F M 68, Tribune.

ASSISTANT CREDIT MAN

for city credit desk of manufacturing corporation. Must be capable, come well recommended and make position permanent. Good opportunity for young man to matriculate for credit department work. Address F C 464, Tribune.

ASST. SHIPPING CLERK.

One with parcel post experience.
HEDMAN MFG. CO.,
227 W. Erie-st.

AUDITOR — TRAVELING; ONE FAMILIAR with public utility business, by corporation located in Central Illinois. Give complete information in first letter. Address H G 24, Tribune.

BANK EMPLOYE

wanted, young man for position as credit cashier for department store; money handling experience in a minor bank position would be a valuable asset; good salary and steady position to young man qualifying.
L. KLEIN,
Halsted, 14th, and Liberty.

BANK CLERK.

Young man must be experienced adding machine operator; good salary and good opportunity for advancement. Apply
WEST SIDE TRUST AND SAVINGS BANK.

BANK MAN—RECEIVING TELLER; SOME KNOWLEDGE OF LOANS AND DISCOUNTS; LOCATION, WEST SIDE; ABOUT $150; START GOOD; OPPORTUNITY FOR ADVANCEMENT; NO INQUIRIES UNTIL AFTER INTERVIEW. ADDRESS F O 399, TRIBUNE.

BILLERS OR TYPISTS.

Experienced on Royal or Underwood machine. Competent to take bills from caller. Those with wholesale millinery experience preferred but not essential. Permanent positions; good opportunity; good starting salary. Beginners may apply for trial. Apply W. H. Haun.
CHICAGO MERCANTILE CO.
159-171 N. Michigan-av.

BILL CLERK.

Longhond; state refs. and salary expected. Apply by letter only.
McMAHON BISCUIT CO.,
21-23-25 N. Green-st.

BOOKKEEPER.

Temporary position, posting sales ledger; pleasant working condtions. See Mr. Cornelius, 2558 W. 16th-st.

BOOKKEEPER — EXPERT.

Prefer

WANTED—MALE HELP.

Executives and Managers.

AN ESTABLISHED FIRM OF management consultants of national reputation is seeking a bank accountant and banking system man for its professional staff; must be well educated, of somewhat varied experience, between 30 and 40, qualified to engage in professional consulting work and willing to travel as necessary. J. C GREENSLATE, 1401 Lake View Bldg., Chicago.

GENERAL MANAGER.

A mfr. corporation, financially strong, with an aggressive, forward looking directorate, wants a man of vision and proved general management ability.

In general terms, the nature of the business is special production equipment for industrial plants with associated lines. Present volume approaching $3,000,000.

The position open is general manager, in all that the title implies. Participation in profits and stock ownership if desired. To a man big enough to assume these executive responsibilities and drive this business ahead with its tremendous opportunities, an exceptional connection is open.

Your letter should frankly state experience and qualifications. All information will be held strictly confidential and interview will be promptly arranged.

J. R. WOLTZ.
CRITCHFIELD & CO.,
223 W. Jackson-bld., Chicago.

WANTED.

Superintendent or production manager, for carburetor plant. Must be personally competent in handling manufacture of small parts to close limits, organizing inspection, routing work, and materials. State experience and references, also present and required salary. Confidential if requested. Address B T 27, Tribune.

WANTED—GENERAL AND sales manager to take entire management of a concern in New England manufacturing brass seat pipe unions; must have management ability and be thoroughly familiar with the trade in this line. Only a man of responsibility capable of obtaining results and having the above qualifications need apply. Address B H 49, Tribune.

MAN—YOU MAY KNOW THIS MAN: HE IS a railroad man, whose inherent qualities fit him for a higher place in the business world than he can obtain in his present situation. This man must have advanced to a position at least equal to that of a first clerk and have had several years of the discipline prevailing in railroad organizations, but must not be too old or set in his ways to be adaptable to work entirely different from his present vocation. He must have a sunny disposition, be fond of meeting people, and capable of holding the friendship and respect of his associates. For a man of this type there is a place with our young company, where promotion is without limitation and where character and ability alone are recognized. If you are not conformable to the above requirements kindly hand this to a friend who might not otherwise see this notice. Answers must reach the office not later than Feb. 17, and will be considered in strictest confidence. Address B 474, Tribune.

Superintendent Wanted

for large modern plant, manufacturing proprietary preparations; must be experienced, capable man who can take charge of production. This is an exceptional opportunity. State age and give full particulars of experience had. All answers will be kept strictly confidential. Address F M 509, Tribune.

Boys—Office and Factory.

ACTIVE BOY,

16 to 17 years, for position in stationery and supply dept. of publishing house; light, clean work, permanent; rapid advancement. Loop office.
Rm. 1503 Kesner Bldg., 5 N. Wabash-av.

An Unusual Opportunity.

is offered to young men and boys between the ages of 15 and 18 years who are desirous of learning the banking business. A large downtown bank will place at good salaries a few bright boys and young men who have completed the grammar school course or better and are ambitious to succeed. Only boys who have had the proper home training and environments, and who are gentlemanly and neat in appearance will be considered. Experience is not necessary. Address Y 583, Tribune.

ARE YOU THE BOY?

Interesting, permanent, good paying position for boy, 15 to 17 years old, in mailing desk of high class office; hours, 8:30 to 5, Saturday 12 noon.
1006 S. Michigan-av.

AUTO AND DELIVERY BOYS —Apply Shipping Room, MANDEL BROS.

BOYS,

15 to 18 years, for errands and general work. Good salaries. Permanent positions.
THEO. ASCHER CO.,
30 S. Michigan.

BOY.

We want some one for gen[illegible] office work; excellent opportunity to get [illegible]od training and earn promotion; advancement [illegible]; hours 8:30 to 5, 1 p. m. Saturday; good pay. Ask for Miss Gustafson.
1203 Transportation Bldg.,
608 S. Dearborn-st.

BOYS,

16 years and over, to do stock and office work. Apply Ninth Floor—Retail.
CARSON PIRIE SCOTT & CO.

BOYS — 17 YEARS OF AGE AND OVER, ONE light machine assembly work; 48 hour week; $16.80 to start; hours, 7:30 to 4:45; 11.45 on Saturday; no experience necessary; must furnish proof of age certificate. Apply Employment Dept.
FELT & TARRANT MFG. CO.,
1717 N. Paulina-st.

BOYS—OPPORTUNITIES.

We have a number of vacancies for active boys, 16 or over, for office work, errands, delivery and shop work. Those showing ability will be advanced. 6th floor, 632 Sherman-st., 2 blocks south board of trade.

BOYS—14 TO 16 YEARS.

FOR ERRANDS: RELIABLE AND WILLING. GOOD PAY AND BONUS.
JOHN E. WIGGINS & CO.,
1104 S. WABASH-AV.

BOY, 16 OR OVER,

for work on mail; some messenger work; opportunity for advancement; state age and salary expected. Address F X 158, Tribune.

BOYS—TO RUN ERRANDS AFTER SCHOOL. Permanent positions. Advancement for good boys. Apply
R. R. DONNELLEY & SONS CO.,
731 Plymouth-ct., Chicago.

BOYS—16 YRS. OF AGE AND OVER; LABELING packages; good wages; clean work; excellent conditions; bring age certificate.
UNION RAG & PAPER CORP., 2737 S. Ashland-av.

BOY — FOR OFFICE WORK; ONLY THOSE desiring to apply themselves and work for advancement need apply. Call Mr. Hill, Randolph 7053.

BOYS—3; 16 OR OVER; LIGHT OFFICE work; good hours; salary $50 to $60 per month. Apply Chief Clerk Federal Board, 230 S State-st.

BOY — 16 YEARS FOR GENERAL OFFICE work; one experienced in handling outgoing mail preferred. Apply 5th floor, Western Newspaper Union, 210 S. Desplaines.

BOY—16 OR OVER TO RUN BLUE PRINT machine; good chance for advancement.
GOODMAN MFG. CO.,
4834 S. Halsted-st.

BOY — TO RUN ERRANDS AND MAKE himself generally useful. Also big boy or young man mechanically inclined. 116 W. Lake-st.

BOY — GOOD CHANCE FOR ADVANCEment. Apply at office. Central Tool and Supply Co., Monroe and Desplaines.

BOY — OFFICE. GOOD OPPORTUNITY FOR advancement. Phone Harrison 9553 for appointment.

BOY—OVER 16, AS APPRENTICE ECONOMY DRUG CO., 1 W. State-st.

BOY—LIGHT OFFICE WORK; BRIGHT, neat. 1620, 76 W. Monroe-st.

BOY—FOR OFFICE AND ERRANDS. APPLY Rm. 1207, 208 S. La Salle-st.

BOY—FOR SHIPPING ROOM AND DELIVERY work. Room 214, 58 E. Washington.

WANTED—MALE HELP.

Boys—Office and Factory.

BOYS
AND
YOUNG MEN.

WE HAVE OPENINGS IN OUR MERCHANDISE AND PARCEL POST DEPTS. FOR BRIGHT, ALERT YOUNG MEN FROM 16 TO 20 YEARS OF AGE. VERY GOOD CHANCE FOR ADVANCEMENT, AS YOUR WORK WILL BE WATCHED CLOSELY AT ALL TIMES. SALARIES ARE HIGH TO START AND INCREASES ARE FREQUENT. SHORT HOURS. APPLY EMPLOYMENT DEPT.
MONTGOMERY WARD & CO.
CHICAGO-AV. AND LARRABEE-ST.

BOYS,

over 16 years of age, who are through with high school, to learn window trimming. Permanent positions. Good opportunities for advancement.

Apply employment office, 8th floor. Take Adams and Dearborn-st. elevators.
THE FAIR.

BOYS,

14 to 20, for light assembly work and soldering. Good working conditions. Good pay. 9 hour day. Call ready for work.
JEWELL ELECTRICAL INSTRUMENT CO.,
1650 Walnut-st.,
Near Ashland and Lake.

BOYS, 14 TO 16 YRS. OLD, for various departments. Good starting salary and excellent chance for advancement.
MAURICE L ROTHSCHILD
Southwest Corner Jackson and State.
Good Clothes Specialists.

BOYS—16 YRS. OF AGE AND over, to learn the wholesale grocery business; good starting salary; splendid opportunity for advancement. Come prepared for work. Apply
JOHN SEXTON & CO.,
352 W. Illinois-st.

BOY—JUST OUT OF HIGH school, for office work. $60 a month. Apply 9 to 1, 6th floor, 606 S. Michigan-av.
INTERNATIONAL HARVESTER CO.

BOY—16 OR OVER, TO RUN errands and assist in wall paper stock room. Must be quick and accurate. Good opportunity for advancement. Apply Mr. Franks, 614 S. Michigan-av.

BOYS, 16 YEARS OF AGE OR over; grammar school graduates or better; neat appearing; splendid opportunity for ambitious boys. Call Room 1825 Peoples Gas Bldg.

BOYS WANTED—SEVERAL, bright, as stock clerks; 17 to 19, and other clerical positions. Apply 8 to 10 a. m., Supt.'s office. THE HUB, State and Jackson.

BOYS—AUTO.

SPECIAL DELIVERY BOYS,
Over 16 years old. Apply retail shipping room.
CARSON PIRIE SCOTT,
State and Madison-sts.

BOY—BRIGHT, ACTIVE, AGE 14 TO 16, FOR MESSENGER; RAPID ADVANCEMENT. CALL ROOM 1040 MONADNOCK BUILDING.

BOYS FOR PACKERS ON FOLDING MACHINES.

Steady work, good wages for experienced boys for both day and night work.
EXCELSIOR PRINTING CO.,
712 Federal-st.

BOYS—16 YRS. OR OVER, FOR FOLDING machines; day and night position; open; $14 per week to start; more if experienced; steady work.
ROGERS & HALL CO.,
124 Polk-st., near Clark-st. and Dearborn station.

BOYS,

14 TO 16; OFFICE POSITIONS; WESTERN DEPARTMENT OF LARGE FIRE INSURANCE COMPANY; EXCELLENT OPPORTUNITY FOR ADVANCEMENT. APPLY MR. ROBERTSON, ROOM 901, 39 S. LA SALLE.

BOYS.

We want 3 or 4 boys of keen, alert type, who would like the opportunity of working up in our organization. We pay good starting salaries, 44 hour week; lunch at cost. Apply 2620 S. Michigan-av.

BOY—17 TO 19 YRS. OLD; FOR MESSENger and miscellaneous work; h. s. graduate preferred; $65 to start, with good chance for advancement. SCHIFF & CO., State Bank, 793 W. Roosevelt-rd.

BOY—ABOUT 17 YEARS OF AGE OR OVER, for filing clerk and general office work; splendid opportunity for advancement for efficient boy. J. J. BADENOCH CO., 400 N. Union-st.

BOYS

For setting pins in bowling alley; also extra boys for Saturday, 11 a. m. to 6 p. m. Apply 71 E. Madison-st., rear entrance.

BOYS—3 OR 4; 16 OR 17 YEARS OLD; FOR general work in food products factory. Call at once. 2d floor, LAMON-GORL CO., 664 W. Randolph.

BOY — BRIGHT, OVER 16 YRS. OF AGE, for office work; permanent position. Apply Mr. Adelson, 13th floor Monroe Bldg., Monroe and Michigan-av.

BOY—OFFICE, NEAT APPEAR'G, BRIGHT and ambitious; good starting salary and opportunity for advancement. Call 16th floor, Majestic Bldg.

BOYS—TWO COLORED BOYS; MUST KNOW how to shine shoes; good wages and tips. Apply 1111 Wilson-av., one door west of Wilson-av. "L" station.

BOY—16 YEARS, TO LEARN WATCH CASE material business; experience not necessary. Apply The Newall Mfg. Co., 29 E. Madison.

BOY—TO LEARN INSURANCE BUSINESS. Good opportunity. CRITCHELL MILLER WHITNEY & BARBOUR, 1535 Insurance Exchange Bldg.

BOY—BRIGHT, AT ONCE, TO RUN ERrands and distribute mail; good opportunity for live wire. Apply 1124 Tribune Bldg.

BOY—ERRAND, TO RUN ERRANDS AND do light factory work. Fidelity Brass Mfg. Co., 1001 Washington-blvd.

BOY—OFFICE, 14 TO 16 YEARS OF AGE; good opportunity. Call 1221 Peoples Gas Bldg.

BOY—OVER 14, FOR OFFICE AND LIGHT errands; grammar school graduate preferred. Woman's World, 107 E. Hubbard.

BOY—FOR GENERAL OFFICE WORK, ERrands, filing, etc.; must be energetic and neat in appearance. Call 1500 Edison Bldg.

BOY—AS STOCK CLERK; GOOD CHANCE for advancement. Apply Chief Clerk, 2236 S. Lumber-st.

BOY—BRIGHT, 16 OR OVER, OFFICE AND errands. POSTAL TELEGRAPH CABLE CO., 1000 Postal Telegraph Bldg.

BOY—BRIGHT, FOR PARCEL POST AND errands. TONK BROS. CO., 323 S. Wabash.

BOYS — FOR OFFICE WORK AND MESSENGER. Gentile, Room 909, 108 S. La Salle-st.

BOY—COLORED, 16 YRS. OLD, CALL Rm. 422, 30 N. Michigan.

BOY—TO RUN ERRANDS, WITH CHANCE to learn good trade. 617, 5 S. Wabash.

WANTED—MALE HELP.

Boys—Office and Factory.

BOYS.

If you have decided to look for a real job that offers unlimited opportunity here is your chance. We have inaugurated a plan of promotion to give recognition to the bright, wide awake, and willing chap.

Our Continuation School, supervised by the city, gives you a chance to carry on your studies while employed. Then, too, we have a cafeteria where the best food obtainable is served at cost, a Boy Scout organization, the membership of which is absolutely without expense to you. Last, but not least, a new building, in which nothing was spared to place it among the best in town. Don't delay. Call at once.
MORRIS & COMPANY,
Swift's Elevated Station,
Union Stockyards.

BOYS.

Large manufacturing firm near 16th-st. and Western-av. requires 2 boys 16 years old or over for offic work. Permanent position with good opportunity for advancement and chance to learn the business of an old etsablished firm to those with good school records. Experience not necessary. See MR. CORNELIUS Thursday before 2:30 p. m., Room 910 Corn Exchange Bank Bldg.

BOYS.

2 bright and ambitious boys for a large Chicago Advertising Agency. Splendid chance for advancement for bright and willing workers who are anxious to learn the advertising business.
APPLY
RM. 1020 MONROE BLDG., 104 S. MICHIGAN-AV.

BOYS,

16 to 18 years, for can department. Highest wages to start. Good hours. Early closing Saturday.
Apply
Price Baking Powder Factory
1001 Independence-blvd.

BOY,

BRIGHT, ENERGETIC, who is willing to start in at the bottom to learn the sporting goods business.
G. T. BURNS,
THOS. E. WILSON & CO.,
701 N. Sangamon-st.

BOYS WANTED.
EXCELLENT OPPORTUNITY TO LEARN AND MAKE GOOD WAGES.
EDWARDS & DEUTSCH LITHOGRAPHING CO.,
2320 S. Wabash-av.

BOYS—BRIGHT AND AMBITIOUS, 16 years of age and over, for general office work. $13 to start; splendid opportunity for advancement. Apply JOHN SEXTON & CO., 352 W. Illinois-st.

BOYS,

14 to 18 years old; must be grammar school graduates or better; to capable boys we offer positions in our merchandise and mailing depts., which prepare them for future advancement. Personal interest is taken in every boy to be sure he develops himself in accordance with his ability. Hours, 8-4:45, Saturday 12 o'clock.
CHICAGO MAIL ORDER CO.,
2611 Indiana-av.

BOYS

for light assembling work. Must be 17 or over.
Howe Lamp & Mfg. Co.,
115 E. Ontario.

BOY,

for general office work; good future.
ARMOUR'S,
1353 W. 31st-st.

BOY, OVER 16, FOR OFfice work and errands. Good opportunity to learn advertising business. Apply Mr. Edwards, 806 Brooks Bldg.

BOY—TO MAKE HIMSELF useful in fruit dept. Apply Mr. Krahn, T. & G. Store, 16 N. Michigan.

BOYS.

Over 16, to start as office boys; good opportunity to learn business; $50 a month; 8 hours a day. Apply 9 to 1, 6th floor, 606 S. Michigan-av.
International Harvester Co.

BOYS, 14 TO 16, TO RUN light errands in loop.
S. S. WHITE DENTAL CO.,
104 S. Michigan.

BOY—16 YEARS OR OVER, OF NEAT APPEARANCE,

For general office work; one with some knowledge of typewriting preferred; state salary expected. Address F Y 168, Tribune.

BOY—GENERAL OFFICE

work in small mfg. concern near loop; prefer one who can operate typewriter; good opportunity for beginner. Apply AMERICAN PERFORATOR CO., 625 W. Jackson.

BOY—START $15; FOR STOCKROOM AND errands; advancement and good future for ambitious, willing worker, who is me hanically inclined and can give good references. E. L. STUART & CO., Machinery Hall, Clinton and Washington-sts.

BOY—BRIGHT, ENERGETIC YOUNG MAN 17 or 18 years old, for general work in a large fire insurance office; good opportunity to learn the business and for advancement. See MR. HELM, 11th floor, 38 S. LaSalle-st.

BOY, 16-18.

General work around store; excellent chance for advancement. Gus the Square Hatter, 816 W. Madison-st.

BOY

for office and errands; steady employment. Apply 8th floor, 847 W. Jackson-blvd.

BOY — GOOD, BRIGHT, INTELLIGENT OFfice; 15-17 years; permanent; good salary; advancement. American Seating Co., 14 E. Jackson.

BOY — OFFICE, FOR FACTORY; AGE 16 to 18; good chance for bright boy. Apply Benjamin Electric Mfg. Co., Room 856, 29 S. La Salle-st.

BOY—BRIGHT, 14 TO 18 YEARS OLD, grammar school graduate; permanent position; splendid opportunity for right boy. T. BUETTNER & CO., 317 W. Hans-st.

BOYS—FOR LIGHT WORK. APPLY NATional Stamping and Electric Works, 1[illegible] S. Clinton.

BOY, GENTILE, OVER 16, TO LEARN business in sales office; start $15. Address A 260, Tribune.

BOYS—3 ERRAND; $10 PER WEEK. ASK for Mr. Misch. WELL BROS., 641 W. Lake-st.

BOYS—ERRAND; GOOD WAGES; STEADY. THOS. P. HALMIN CO., 141 W. Ohio-st.

BOY—16 TO 18 YRS., STRONG, INTELLIgent, to work in stockroom. RUSSELL MANUFACTURING CO., 1138 Michigan.

BOYS—TO WORK IN BINDERY. ASK FOR Mr. Kelly, Blakely Printing Co., 418 S. Market.

BOY—FOR GENERAL OFFICE WORK; steady position; good pay. POND ELECTRIC WRITER, 68 W. Washington.

BOY—FOR OFFICE WORK IN DRAFTING room. 800 Great Northern Bldg.

BOYS—TO WORK IN SHIPPING ROOM. Blakely Printing Co., 418 S. Market.

BOY—OFFICE BOY; LARGE LAW OFFICE. 1620 Corn Exchange Bank Building.

WANTED—MALE HELP.

Boys—Office and Factory.

BOYS.

Boys, over 16 years, for office, messenger and bill delivery work. Excellent chances for advancement. Birth or baptismal certificate required.
COMMONWEALTH EDISON COMPANY,
Room 734, 72 W. Adams-st.

BOYS.

Boys, 16 years old, for light factory work in lamp department. Hours, 8 to 4:30. Birth or baptismal certificate required.
COMMONWEALTH EDISON COMPANY,
Room 734, 72 W. Adams-st.

BOYS

For inter-department errand work.

Excellent starting wage and rapid advancement. Hours 8:00 to 4:45. Noon on Saturday.
SEARS, ROEBUCK & CO.,
HOMAN-AV. AND ARTHINGTON-ST.

BOYS — FOR PLANT MESsengers; also young men, 18 to 20, as junior clerks; grammar school graduates or better; wonderful opportunity for the right men.
JOSEPH T. RYERSON & SON,
16th and Rockwell, Door 3.

BOY—BRIGHT, GOOD OPportunity to learn life business; dry goods; commission, stock and shipping to start; good wages, increasing as earned. H. A. AUSTIN COMPANY, 234 S. Franklin-st.

BOY — OVER 16; $15 TO START; GOOD opportunity. 335 Monadnock Blk.

BRIGHT BOY, $15.
C. D. PEACOCK,
State and Adams. MR. COSTIGAN.

INTELLIGENT BOY TO ASSIST IN OFFICE, STOCKROOM AND TO RUN ERRANDS. GOOD SALARY.
MANDEL MFG. CO.,
320 E. NORTH WATER-ST., 3RD FLOOR.

Take Grand-av. car to St. Clair-st., walk 2 blocks south and 1 block east.

MAN—YOUNG, WITH SOME KNOWLEDGE of photography, to learn good trade. 554 W. Adams-st.

MAN — YOUNG, OVER 16 YRS., TO LEARN jewelry business; excellent opportunity. Lewis Roth, 310 S. State-st.

MESSENGER BOY.

Railroad office; $50 month; must be over 16. Apply E. L. KEMP, 330 Live Stock Exchange Bldg., U. S. Yards.

MESSENGER BOY—IN STOCK BROKER'S office; give age, schooling and salary desired. Address A 93, Tribune.

NEAT, BRIGHT BOY.

Men's furnishings and hat store; good chance for advancement. LOUIS FRANTZ, 102 E. 22d, near Michigan.

OFFICE BOYS.

WE HAVE TWO OPENINGS IN ONE OF OUR OFFICES FOR TWO YOUNG MEN, 16-18 YEARS, WITH AT LEAST A GRADE SCHOOL EDUCATION, TO ACTIVE, NEAT APPEARING YOUNG MEN. THIS POSITION OFFERS EXCELLENT OPPORTUNITIES.
HART SCHAFFNER & MARX
36 S. FRANKLIN-ST.

OFFICE BOY WHO WANTS to better his position. Real opportunity for right boy.
S. SILBERMAN & SONS,
1117 W. 35th-st.

OFFICE BOYS.

Grammar school graduates, past 16 years of age. Apply any day before noon.
CRANE CO.,
836 S. MICHIGAN-AV.

OFFICE BOY,

bright and willing, for general work around office; excellent chance for young fellow who shows he is made of the right stuff. 1201 Marquette Bldg.

OFFICE AND ERRAND BOY.

14 to 16 yrs.; good opportunity for advancement. Call Rm. 311 Railway Exchange Bldg.

OFFICE BOYS,

2; 16 years old or over; $16 per week; good chance to advance. 57 E. 21st-st.

TWO BOYS (GENTILES) for supply department insurance company; good hours and pay; fine opportunity for clean cut boys.
ROYAL INSURANCE CO.,
810 Rand-McNally Bldg.

WAGON BOYS AND HELPERS.

Boys over 16 years of age. Permanent positions. Good salaries. Apply office shipping room manager, basement.
THE FAIR.

WANTED—BOYS,
16 TO 18 YEARS,

to wrap parcels for parcel post in shipping room.
A. STARR BEST,
1 N. WABASH-AV.

YOUNG BOYS—STEADY work; chance to learn tire business. MITCHELL, 39th and Michigan.

Professions and Trades.

ADVERTISING COPY MAN—WHO CAN plan, layout, and write strong analytical copy, and is familiar with the inside details of an advertising service organization; this proposition will appeal to a man who wants to identify himself with a small but progressive advertising agency where he can exercise his executive and selling ability and profit accordingly. Address G G 172, Tribune.

ADVERTISING MAN — NOT OVER 38 YRS. old, in retail food store. Must be able to write convincing and business getting copy. Good opportunity for energetic, clean cut man. Address F C 229, Tribune.

AIR BRUSH MAN.

Permanent work. Phone Lincoln 6263.

ARCHITECTURAL DRAFTSMAN — FIRST class, permanent position for right man. JARVIS HUNT, 1508 30 N. Michigan-av.

ARTISTS.

Several.
Lettering and designing.
GOOD MEN ONLY.
THE HAWTIN ENGRAVING COMPANY,
19 So. Wells-st.

ARTISTS.

China decorators, experienced in gilding and conventional work. Pickard China Studios, 4834 Ravenswood.

ASSEMBLERS

For large machinery new factory.
G. S. BLAKESLEE & CO.,
19th-st. and 52d-av.

ASSEMBLERS.

Bring tools ready for work.
WESTERN INSTRUMENT CO.,
1001 Washington-blvd., 4th floor.

ASSEMBLERS—FIRST CLASS WITH EXPErience on motion picture ma-hines. 1134 W. Austin-av. Acme Motion Picture Projector.

A[illegible] ENGINEER—STATE AGE, EXperience and salary expected; steady position. Address F X 66, Tribune.

WANTED—MALE HELP.

Professions and Trades.

ASSISTANT SUPERINTENDENT — ONE who has had experience in manufacturing auto touring and roadster bodies in quantities. Must also know something of application and hammering of sheet metal; factory fully equipped; capacity 300 to 500 bodies daily; good opportunity for the right man. Address F M 305, Tribune.

AUTOMOBILE BODY FINishers; good piecework rates. Only 1st class men apply.
ELGIN MOTOR CAR CORP.,
61st and Archer-av.

AUTOMATIC SCREW MAchine men. S B. & S. operators, capable of setting up. Alemite Co., 361 W. Superior.

AUTOMOBILE TRIMMER.

1st class all around man. Good pay. Steady work. 57 E. 21st-st.

AUTOMOBILE MECHANICS—AS INSTRUCtors, speaking Polish. Call at office, 2127 W. North-av.

AUTO TOP BUILDERS AND SEAT COVER Men—Good wages; steady work.
Roy Top Co., 1842 Michigan-av.

AUTOMOBILE HELPERS — FOR LIGHT DEliveries; steady employment. A. C. Mikkelson, 719 E. Congress-st.

AUTO COLOR VARNISHERS, BODY RUBbers and Trimmers—1721-23-25 Park-av.

A1 Automobile Mechanic

Good working conditions. Vesely Bros., 8819-21 Ogden-av. Lawndale 6594.

BAKER

To act as foreman in bake shop; day work; one capable of handling men; must be thoroughly experienced in making French pastries; bread and cookies; splendid opportunity for right man; only those capable of filling said position need answer. Address F Y 320, Tribune.

BARBER — WITH ONE OR TWO YEARS' experience, who wants to finish learning the trade; good wages and clean shop. Address P. O. Box 262, Libertyville, Ill.

BATTERY MEN—EXPERIENCED. APPLY ELECTRO SERVICE STATION, 3208 Ogden-av., near Kedzie.

BAKERS.

First Bakers, 2 Foremen; best working conditions. De-Lite Bakeries Co. new stores. Call 5 to 6:30 p. m. De-Lite Bakeries Co., 1311 E. 47th-st. Any day except Sunday.

BELT SANDERS.

First class on phonograph mold. Steady employment. Good pay.
VITANOLA TALKING MACHINE CO.,
1916 S. 52d-av., Cicero.

BELT SANDER—GOOD WAGES TO HIGH CLASS MAN. ADDRESS B T 39, TRIBUNE.

BENCH POLISHERS ON Musical Instruments. Apply LYON & HEALY FACTORY, 4100 Fullerton.

BODY FIT-UP MAN — THOROUGHLY versed in automobile wiring, pleasure and truck, who can take charge of dept.; excellent opportunity to one who can qualify. In reply state references and salary. Address G L 93, Tribune.

BOILERMAKERS AND MACHINISTS

for railroad work. Steady employment. Desirable location. Modern shops. Apply Room 1, Union Depot, Chicago, between 9 a. m. and 3 p. m. Saturday, Sunday, and Monday.

BOOK BINDERY FOREMAN wanted in old established railroad printing house. Specializing in full canvas, check, manifold books and loose leaf binders. State experience and salary. Must give good references. Address F Y 312, Tribune.

BOOKBINDER — FOLDING machine operator wanted; automatic feeder. Hill Binding Co., 1056 W. Van Buren.

BRICKLAYERS — UNION; PLENTY OF work; $10 a day; good living conditions. BUILDERS' ASSN., Oklahoma City, Okla.

BROWN & SHARPE

AUTOMATIC SCREW MACHINE SETUP MAN, FOR ZION CITY FACTORY; CONVENIENT TRAIN SERVICE FROM WAUKEGAN AND KENOSHA. OPEN SHOP. ZION CLOCK ELECTRIC CO., 910 W. VAN BUREN.

Buffers and Polishers.

For small brass work on auto brackets and curtain fixtures.
THE CURTAIN SUPPLY CO.,
350 W. ONTARIO-ST.

BUICK MOTOR COMPANY, FLINT, MICH., WANTS WOOD AND METAL PATTERN MAKERS, SHEET METAL DIE MAKERS, DIE SINKERS, MACHINISTS, MACHINE REPAIRMEN, MACHINE BLACKSMITHS, ACME OPERATORS, TOOL GRINDERS, TINSMITHS.

CABINETMAKERS.

Experienced; unlimited work; good wages and working conditions.
PULLMAN CAR WORKS,
110th-st. & Cottage Grove-av.
Pullman, Ill.

CABINET MAKERS. ON FURNITURE. APPLY 22D AND WABASH-AV. MANDEL BROS. WAREHOUSE.

CABINET MAKERS TO WORK ON STORE FIXTURES. APPLY 14TH FLR., MANDEL BROTHERS.

CABINETMAKERS.

Ten experienced cabinetmakers for phonograph manufacture. Apply 2330 Ogden-av.

CABINET MAKER — PIECE WORK; CAN make $1 per hour or better. Apply W. J. MOONEY, 340 W. Huron-st.

CABINET MAKERS—EXPERIENCED ON cedar chests; steady work; good pay. 1061 W. 16th-st., 3 blks. west of Halsted.

CANDY MAKERS.
HARD GOODS HELPERS.

Experienced only. Apply 8 a. m. National Candy Co., 923 W. Superior.

CARSON PIRIE SCOTT & CO.
Have vacancy for
EXPERIENCED MAN
to do
CLOCK REPAIRING.
Apply Ninth Floor—Retail.
CARSON PIRIE SCOTT & CO.

CARVER.

First class hand carver. Steady employment. Good working conditions. Good pay. Address F M 518, Tribune.

CHAUFFEUR — FOR STEARNS LIMOSINE; must be mechanic and willing to help in garden, etc.; permanent position. Apply by letter, giving experience, references, and salary expected; North Side. Address G L 90, Tribune.

CHAUFFEUR—FOR FORD DELIVERY CAR. THOS. ASCHER CO., 30 S. Michigan-av.

CHAUFFEUR—TO RUN 1½-TON TRUCK. Address F O 322, Tribune.

CLOCK MAKER—EXPERIENCED IN MAKing clocks. 646 E. 47th-st.

COMPOSITOR—YOUNG MAN WHO CAN SET type and feed; good pay, steady work. 538 S. Clark-st. Room 1056, Rand McNally Bldg.

COMPOSITOR — MAN, YOUNG; TWO-third; private plant. Address Y 183, Tribune.

COMPOSITOR — JOB; 1ST CLASS; STEADY. IDEAL PRINTING CO., 1209 W. 14th-st.

CANDY MAN — TO MAKE CREAM FOR hand rolled; splendid opportunity for right party. 1426 Harrison-st. Dandy Candy Co.

WANTED—MALE HELP.

Professions and Trades.

COPY WRITER—

High class copy man for agency work; one familiar with automobiles and accessories preferred; practical man of at least two or three years' agency experience, able to write strong copy and properly connect it with attractive layouts, offered permanent position, $75 weekly with chance for advancement. CHARLES H. TOUZALIN AGENCY, 5 N. Wabash-av.

COOK—MAN FOR THE MANufacture of mincemeat, salad dressing, catsup, etc. One with some experience preferred. Apply
JOHN SEXTON & CO.,
352 W. Illinois-st.

COREMAKERS — EXPERIenced on small cores; highest piece work rates and good working conditions.
STROMBERG MOTOR DEVICES,
64 E. 25th-st.

CRANEMAN.

Experienced Browning also Orten & Steinbrenner. Steady work. Phone
RYAN CAR CO.,
Hegewisch 9670.

CUTTER WANTED, EXPERIENCED IN CUTTING POSTERS ON LABELS.
EDWARDS & DEUTSCH LITHOGRAPHING CO.,
2320 S. Wabash-av.

CUTTER—FIRST CLASS, FOR RETAIL TAIloring business; must understand block patterns. Call at 16 E. Jackson-blvd. Ask for Mr. Harry Mitchell.

CUTTER — MUST BE PRACTICAL, FOR merchant tailor store; good pay; steady position; 30 miles from Chicago. Apply Alexander Woolen Co., 326 W. Adams.

CUTTER — EXPERIENCED ON LADIES' waists, for out of town; 20 miles from Chicago. Apply CREST WAIST AND DRESS MFG. CO., 323 W. Jackson-blvd., Chicago.

CUTTER—ON LADIES' COATS AND SUITS. HELBRAUN BROS., 212 S. Franklin.

DESIGNER

By wholesale clothing house, on Men's and Young Men's Clothing; one who is original and can produce a high class garment. Address H O 66, Tribune.

DESIGNER AND DRAFTSMAN—ON REINforced concrete steel and steel detailers and checkers; experienced in industrial and coal handling plants. Address G L 79, Tribune.

DIE SETTER.

FIRST CLASS. GOOD STARTING RATE AND ADVANCEMENT.
APPLY
VESTA ACCUMULATOR CO.,
2100 INDIANA-AV.

DIEMAKERS — FIRST CLASS MEN, FAmiliar with subpress and compound die work. Apply Employment Department, Felt & Tarrant Mfg. Co., 1717 N. Paulina.

DRAFTSMEN—FOR LAYING out or checking. Technical men 35 to 40 years old, with general machine or electrical experience, preferred. Can also use a number of young men with 2 to 4 years' experience in detailing. No architectural or structural men need apply. Best working conditions. Pay on hourly basis. Call at 32 S. Peoria-st. Feb. 11-12-13 from 2 to 5 or 6 to 9 p. m. Inquire for D. L. SAWHILL.

DRAFTSMAN.

At least 3 years' experience; work covering mechanical drafting, structural drafting; must have ability to handle men. Wire us collect if interested. Name minimum wage to start.
MACOMBER & WHITE ROPE CO.,
Kenosha, Wis.

DRAFTSMAN,
MECHANICAL.

MAN WITH SOME EXPERIENCE ON TOOLS, DIES, AND FIXTURES.
HOWE LAMP & MFG. CO.,
115 E. Ontario-st.

DRAFTSMEN.

Designing and detailing in connection with electrical installations in stations and substations.
Commonwealth Edison Co.,
Room 734, 72 W. Adams.

DRAFTSMAN—ORNAMENTAL iron; first class, experienced. Highest wages. Write at once to ATLAS IRON WORKS, 12 Sherman-st., Detroit, Mich.

DRAFTSMEN — ARCHITECTural, for floor and fixture layout. Architectural experience an advantage.
SEARS, ROEBUCK & CO.,
HOMAN-AV. AND ARTHINGTON-ST.

DRAFTSMAN,

familiar with packing house or heavy machinery work. Packer's Machinery Co., 1400 W. 47th-st.

DRAFTSMAN.

Motor truck company on South Side offers dependable man opportunity to become valued part of established growing organization; will make drawings; also assist chief draftsman and check drawings. Make appointment for interview with Chief Engineer. Ph. Drover 3883. W. V.-Co.

DRAFTSMAN.

Experienced mechanical draftsman. Apply any day before noon.
CRANE CO.,
836 S. MICHIGAN-AV.

Draftsman—Mechanical.

Man with some experience on tools and fixtures; good opportunity for right man.
BURLEY MACHINE CO.,
24th-av. and 22d-st., Cicero.

DRAFTSMEN

wanted. A few good architectural draftsmen. State salary and experience. Address F O 34, Tribune.

DRAFTSMAN—STRUCTURAL STEEL, EXperienced. Graduate engineer preferred. Write stating required salary and experience. IOWA STEEL AND IRON WORKS, Cedar Rapids, Ia.

DRAFTSMAN,

At once, with thorough knowledge of automobile construction and design. Ph. Rand 5481.

DRAFTSMAN—TRACER.

Parish Supply and Mfg. Co., 2836 Quincy-st., 2 blks. west of Halsted, nr. 29th-st.

DRAFTSMAN — EXPERIENCED AND MAchine designer; excellent opportunity. The Mechanical Mfg. Co., 32th and Loomis-st. Union Stockyards.

DRAFTSMAN — EXPERIENCED ON ASsemblies and details, for machinery; drawings for shop work. Address F X 368, Tribune.

DRAFTSMAN—FIRST CLASS ON SPECIAL tools and special machinery. LLOYD MFG. CO., Menominee, Mich.

DRAFTSMEN — ARCHITECTURAL; EXPEnienced on industrial work; also tracers. DAVIDSON & WEISS, Monadnock Blk.

DRAFTSMAN — TO MAKE REAL ESTATE maps. Send samples of lettering; state salary expected. Address A 494, Tribune.

DRAFTSMAN—TRACER, MECHANICAL EXperienced; good letterer. Bring samples. Tibby and Buls, 1101 Fisher Bldg.

DRAFTSMAN FOR MECHANICAL WORK in Chicago suburbs. 614 Railway Exchange Bldg. FRENCH.

DRAFTSMAN—MUST BE EXPERIENCED ON designing special machinery. Unity Mfg. Co., 224 N. Halsted.

DRAFTSMEN—FOR CONVEYOR WORK. CHICAGO CONVEYOR CO., 2416 W. 22d-st.

WANTED—MALE HELP.

Professions and Trades.

DRAFTSMAN — ONE EXPERIENCED IN punch and die work preferred, but not essential. Also one detailer and tracer. Call or write Engineer, C. M. HALL LAMP CO., Kenosha, Wis.

DRILL PRESS OPERATORS,

Day or night; steady work and good pay for right man.
Apply Room 608, 22 Quincy-st.

EDITOR—YOUNG, EXPERIENCED NEWSpaper man, to receive and handle A. P. night telephone reports. State age, experience, and when you can come. TELEGRAPH-HERALD, Dubuque, Ia.

ENAMELING DEPARTMENT HELP.

Experienced spray hands.
Experienced men for dipping.
Good wages and liberal bonus paid to men who can qualify.
Apply ready to work 8 a. m.
Employment Dept.
STEWART-WARNER SPEEDOMETER CORP.,
1828 DIV

WANTED—MALE HELP.

Professions and Trades.

MAN—HANDY WITH TOOLS, under 50 years, willing to travel. $20 per week. R. D. Ferguson, 119 W. Grand-av.

MAN, STOCK SAWYER, FOR tool room; must understand steel and sizes.
STEWART MFG. CORP., 4535 Fullerton-av.

MAN,
experienced on cross-cut and rip saw factory work; steady employment; must live on S. W. side.
BORG & BECK CO., 6558 S. Menard-av.

MAN—YOUNG, WITH MECHANICAL EXperience or technical schooling, willing to start in shipping room and learn business; advancement and good future. R. R. STREET & CO., Machinery Hall, Clinton and Washington-sts.

MAN — YOUNG, WHO HAS THE ABILITY to perform one of the following duties or all: Mechanical engineer, industrial engineer, accountant; state salary; good opportunity for advancement. Address F C 475, Tribune.

MAN — YOUNG, WITH 1 OR 2 YRS. EXPErience setting type; steady position and good pay for right party. Ellis Time Stamp Co., 229 W. Illinois-st.

MAN — YOUNG, FOR ENGRAVING MAchine work. 6152 S. Wabash.

MAINTENANCE MAN—DROP FORGE PLT.: must handle men and understand equipment thoroughly; a good position for right man. Address B T 2, Tribune.

MECHANICAL DRAFTSMAN
with about 3 years' practical experience for experimental and miscellaneous work.
Alemite Co., 361 W. Superior.

MECHANIC—GENERAL; STATE EXP. AND wages wanted. Address F M 486, Tribune.

MECHANIC — ERECTS SHAFTING, ETC. eves., Sats. or Sun. Address A 93, Tribune.

MECHANICS—FORD AI MEN ONLY. APply at once, Supt., 1111 N. Clark-st.

MEN,
We all spend most of our time working, therefore why not work at a place which gives you
Good working conditions, good fellowship; good opportunities for advancement, a voice in management of the plant; good pay and many other advantages. You may not be getting on in your present job. At this work we all work with and for one another and are happy. We invite men of the following trades to join with us. These openings are on our night force.
Engine lathe hands,
Automatic screw machine operator,
Hand screw machine operator,
Norton or Landis grinder operators,
Tool makers,
Machine repair men,
Turret lathe hands.
Apply Employment Dept., 9 a. m. to 5 p. m.
INTERNATIONAL HARVESTER TRACTOR WORKS, 2600 W. 31st-blvd.

MEN WANTED.
MOLDERS, BENCH, PLATE, AND MACHINE, CASTING CHIPPERS, CORE MAKERS, LABORERS FOR FOUNDRY AND CAR UNLOADING. BOYS, 16 TO 18 YEARS OF AGE, FOR FACTORY WORK. GOOD WAGES. 9 HOURS PER DAY, 5 HOURS ON SATURDAY. 1½ TIME FOR OVER 8 HOURS. APPLY LABOR DEPT., DEERING WORKS, INTERNATIONAL HARVESTER CO., 1734 FULLERTON-AV.

MEN, YOUNG, TO LEARN the leather belt trade; good opportunity; good wages. Address F C 537, Tribune.

MEN—SEVERAL RELIABLE YOUNG MEN to learn to become operators; willing to leave town; to be transferred to our various plants in the United States. Apply to Superintendent, 2236 S. Lumber-st.

MEN—TO LEARN TRADE; STEADY INSIDE work at good wages. Apply the Northwestern Terra Cotta Co., 2525 Clybourn-av.

MEN—FOR DRILL AND PUNCH PRESS work; experience not necessary. 2814 S. Wabash-av.

MEN—FOR FACTORY WORK. 312 S. HAMilton-av.

MEN — FOR STORAGE BATTERY WORK. Come ready for work. 3308 Jackson-blvd.

METAL SPINNER.
FIRST CLASS, FOR AUTO HEAD LAMPS AND REFLECTORS. GOOD PAY AND BEST WORKING CONDITIONS.
APPLY EMPLOYMENT.
VESTA ACCUMULATOR CO., 2100 INDIANA-AV.

METAL SPINNERS—WONderful opportunity for men with experience.
BELSON MFG. CO., 800 S. Sibley-st.

METAL PATTERN MAKER—ACCUSTOMED to lathe and machine work; also tool makers. MARBLE ARMS & MFG. CO., Gladstone, Mich.

METER TESTERS HELPERS
Young men, 18 years old, for electrical meter testing work. Good opportunity to advance in electrical work.
COMMONWEALTH EDISON COMPANY,
Room 734, 72 W. Adams-st.

MODEL MAKER,
FAMILIAR WITH DIE MAKING. CHICAGO FACTORY OPEN SHOP. COOK ELECTRIC CO., 910 W. VAN BUREN.

MOLDERS—BENCH. BRASS FOUNDRY. Fidelity Brass Mfg. Co., 1001 Washington-blvd.

MOLDERS — MATCH PLATE, TUB, AND squeezer. Apply Illinois Pattern & Foundry Co., 2652 W. Lake-st.

MONITOR MACHINE HANDS—BRASS WORK.
J. J. RYAN & CO., 100 S. Jefferson-st.

MULTICOLOR OPERATOR—MUST UNDERstand automatic feed; good salary. La Salle Steel Co., 2305 So. Halsted.

NAILERS.
Experienced men. Apply at once.
HURLEY MACHINE CO., 54th-av. and 22d-st., Cicero.

ONE FIRST CLASS WOOD pattern maker. Steady work.
McCORD & CO., 847 W. 120th-st.

OPERATORS WANTED ON folding machines; day or night work; liberal bonus for night operators; highest wages; steady work, in nice, clean plant. Address F O 61, Tribune.

OPERATORS—MALE. PUNCH PRESS: GOOD pay and working conditions. CHICAGO METALLIC MFG. CO., 542 W. 35th-st.

OPERATOR—1 & 2, 3X36, EXPERIENCED man, on good class work; good hourly rate; 50 hrs. per week. 2903 Carroll-av.

OPPORTUNITY.
We have several openings for young or middle aged men who are not afraid of hard work who would appreciate an opportunity to learn a good trade; above the average starting wage; do not apply if you are afraid to get your hands and overalls soiled; give phone number. Address F Y 71, Tribune.

WANTED—MALE HELP.

Professions and Trades.

OPTICIAN.
Experienced refractionist and adjuster; steady position; good salary. Apply Optical Dept.
BOSTON STORE.

PACKERS
For line of General Merchandise.
$22 Week.
W. D. ALLEN MFG. CO., 566 W. Lake-st.

PAINTERS—AUTOMOBILE; GOOD PAY; steady work. Apply Chicago Merchandise and Equipment Co., 4118 S. Halsted-st., 3rd floor.

PAPERHANGER — WHO CAN HANG ON canvas. 50 cents per hour. Address F X 68, Tribune.

PAPER CUTTER—NIGHT, 48 HOURS; $39 a week; state experience. Address F O 53, Tribune.

PAPER JOGGER—48 HOURS, STEADY work; $36 per week. 1315 W. Congress.

PATTERN MAKER—CAPABLE OF TAKING charge of a department in a large factory manufacturing 300 to 500 automobiles, touring, roadster, and commercial bodies daily; good opportunity for the right man. Address F M 304, Tribune.

PHOTOGRAPHER—WET PLATE, FOR PHOto engraving plant. Steady job and good salary to good all around man. Write or wire the Universal Supply Co., Box 162, Huron, South Dakota.

PIANO REPAIRMEN,
THOROUGHLY EXPERIENCED IN PLAYER PIANO CONSTRUCTION, ABLE TO HANDLE PIANO TUNING, AND WITH SOME SALES EXPERIENCE. POSITION WILL REQUIRE TRAVELING. GOOD SALARY AND EXPENSE ALLOWANCE. GIVE AGE, EXPERIENCE, EDUCATION AND NATIONALITY. ADDRESS F P 263, TRIBUNE.

PIANO STRINGERS—APPLY
Lyon & Healy Factory, 4100 Fullerton-av.

PIANO POLISHERS — STEADY WORK; highest wages. Straube Piano Co., Hammond, Ind.

PLASTERERS WANTED AT ONCE.
Steady work with largest plastering shop in the west. No labor trouble. Wages, 80 c; 8 hours. BLUE DIAMOND PLASTERING CO., Los Angeles, Cal.

PONY PRESS FEEDER—44 HOUR WEEK; PRIVATE PLANT; FINE WORKING CONDITIONS; PERMANENT. ROYAL TAILORS, 731 SO. WELLS.

PRESSMAN,
Assistant; Gordon; good chance to learn Miller feeders.
Apply at once, 3d floor.
KENFIELD-LEACH CO., 610 Federal-st.

PRESSMAN—GORDON, TO TAKE CHARGE of night work; permanent position and steady work.
ROGERS & HALL CO., 124 Polk-st., near Clark-st. and Dearborn station.

PRESS FEEDERS — NEW PLANT. WORK on profit sharing basis, has several openings. Phone Wentworth 9105. Ask for Kelsey.

PRESSMAN AND FEEDER—COMBINATION: Colt machine. J. M. SIMONS & CO., 531 S. Peoria.

PRESSMAN—IN WRAPPING PAPER DEPT. Messinger Paper Co., 180 W. Randolph-st.

PRINTER, COMPOSITOR,
in union shop. Exceptional opportunity for good man.
J. W. HOODWIN CO., 2929 W. Van Buren-st.

PRINTER—REAL JOB COMpositor. Union. Will pay $45 a week for good man. Address F C 506, Tribune.

PRINTER — COUNTRY EXPERIENCE, FOR profit sharing plant; can secure interest; work for yourself. This is a start for you if you have requirements and willing to take and give. Phone Wentworth 9105. Ask for Kelsey, by 3 p. m.

PRINTER—1ST CLASS MAN WITH EXPErience on setting book headlines on loose-leaf; also catalogue work.
WILSON-JONES LOOSE LEAF CO., Carroll-av. and Sacramento-blvd.

PRINTER—TWO-THIRDER.
Steady; good on job work and Gordon lockup. MARION S. BURNETT CO., 626 Federal-st.

PRINTER—2 THIRDER; EXPERIENCED man; up to date private plant; pleasant working conditions. EDISON ELECTRIC APPLIANCE CO., 5660 W. Taylor.

PROOFREADER—UNION; MAN OR WOMan. 123 W. Harrison-st. American Typesetting Co.

PRINTER — UNION; STEADY; PRIVATE plant. W. M. HOYT CO., 565 W. 22d-st.

PRINTER APPRENTICE—WITH 1 YEAR'S experience. 6211 Cottage Grove-av.

PUNCH PRESS MAN, CAPAble of taking charge of second shift. Alemite Co., 361 W. Superior.

PUNCH PRESS OPERATORS
Precision Metal Workers, to 3100 Carroll-av.

PUNCH PRESS OPERATORS
H. G. SAAL CO., 4410 Ravenswood-av.

PUNCH PRESS
operators for blanking and forming; piece work and bonus; good wages; steady work.
THE CURTAIN SUPPLY CO., 350 W. ONTARIO-ST.

RAILROAD MEN, SWITCHMEN, CONDUCtors, Brakemen, Hostlers, Machinists, Boilermakers, and Helpers—No labor troubles; answer giving full details. Address G L 92 Tribune.

RAZOR GRINDERS—FOR NEW OR REPAIR work; good opportunity. Apply Koken Companies, St. Louis, Mo.

REPORTER—YOUNG MAN, EXPERIENCED, for general assignments. State age, experience, and when you can come. TELEGRAPH-HERALD, Dubuque, Ia.

SCREW MACHINE OPERAtors. Experienced B. & S. automatic screw machine men. Alemite Co., 361 W. Superior.

SCROLL SAWYERS — ON PHONOGRAPH drills; open shop; piece work; can earn $10 per day. Apply W. J. Mooney, 340 W. Huron.

SETUP MAN. FIRST CLASS, all around, on punch press, screw machine and drill press. State whether union man or not. Also give full experience. Address F C 526, Tribune.

SHAPER HAND — 1ST CLASS ONLY. APply 2442 W. Harrison.

SHEET METAL WORKERS
For work on our various appliances; inside work; permanent positions.
EDISON ELECTRIC APPLIANCE CO., 5660 W. Taylor-st.

SHEET METAL WORKER—ONE EXPERIenced in metallic linings for coffins preferred. Elgin Silver Plate Co., Elgin, Ill.

SPECIAL NOTICE.
We are in need of men for our wood shop and lumber yard, such as tenoner and planer hands, helpers, and experienced and inexperienced men for our lumber yards. To these men we offer the finest of working conditions, excellent wages, steady work. CONLON ELECTRIC WASHER CO., 19th-st. and 52d-av., Cicero.

SWITCHMEN.
Call 1217 La Salle-st. station. N. Y. C. R. R.

WANTED—MALE HELP.

Professions and Trades.

SOLDERER
for auto lamps.
Howe Lamp & Mfg. Co., 116 E. Ontario-st.

STOCK RECORD CLERK—AMBITIOUS, high school graduate, who is accurate at figures, would find this a real opportunity to start in an interesting business and acquire valuable experience; must be willing to start at moderate salary with advances as initiative and performance will command. Rm. 713 Garland Bldg. MR. WINTER.

SUPERINTENDENT—FOR AUTO BODY FACtory; man experienced in handling quantity production; opportunity to become financially interested in a growing concern. State age, experience, and references. Address B T 3, Tribune.

TAILORS.
Men experienced for our Women's Alteration Dept.
Apply 14th Floor.
MANDEL BROS.

TAILOR—MAN OR WOMAN, GOOD MONEY for repair work, piece work or salary. Write GEORGE DROSOPOULOS, Prairie du Chien, Wis.

TESTING ENGINEERS.
Testing work on electrical apparatus in stations, men with engineering education required. Operating experience desirable but not essential.
COMMONWEALTH EDISON COMPANY, Room 734.

THE FOLLOWING HIGH CLASS PERMAnent positions are now open with the HOLT MFG. CO., Peoria, Ill., manufacturers of the Holt Caterpillar Tractors, on the 3 to 11 shift:
Drill Press Foreman.
External and Internal Grinder Foreman.
Milling Machine Foreman.
Gear Cutter Foreman.
Turret Lathe Foreman.
Engine Lathe Hands.
Turret Lathe Hands.
Milling Machine Hands.
Grinder Hands.
Screw Machine Hands.
External and Internal Grinder Hands.
Drill Press Hands.
Inspectors.
The following positions are open on the day shift:
Tool Draftsmen.
Engineering Draftsmen.
Male Secretary.
Tool Makers.
Metal Pattern Makers.
Wood Pattern Makers.
Sales Correspondent.
Mr. M. H. Johnstone will be at the Illinois Free Employment Bureau Offices at 116 N. Dearborn-st., from Friday, Feb. 13, to Saturday noon, Feb. 14, to interview applicants. Applicants unable to call in person may send applications to HOLT MFG. CO., Peoria, Ill. Applications must contain references and photograph of applicant.

TIME STUDY WORK.
Must be an A1 practical man with actual experience in a machine manufacturing concern. Give full particulars as to your past experience. Replies confidential. Address K E 215, Tribune.

TIRE BUILDERS—THREE EXPERIENCED. Throp, for new factory; good pay and living conditions. Write to the Quality Tire & Rubber Company, Anderson, Ind.

TOOL DESIGNERS,
experienced on tools, jigs, fixtures, and dies; desirable positions open for steady men; good prospects for promotion.
STEWART-WARNER SPEEDOMETER CORP., 1828 Diversey-parkway.

TOOL MAKERS.
Experienced tool makers and tool grinders; for 1st class men we offer special inducements. Excellent wages. Permanent positions. CONLON ELECTRIC WASHER CO., 19th-st. and 52d-av., Cicero.

TOOL AND DIE MAKERS ON small, high class work. Do not apply unless you are first class man. H. G. Saal Co., 4410 Ravenswood-av.

TOOLMAKERS — GENERAL machinists, boring and milling machine hands, and radial drill press hands. Box 527, Logansport, Ind.

TOOLROOM LATHE HAND.
One who can handle all of the lathe work that is to be done in toolroom; good wages for the right man.
CHICAGO FLEXIBLE SHAFT CO., 5600 W. Roosevelt-rd.

TOOL CRIB TENDER.
First class man, thoroughly experienced; good pay; splendid opportunity for right man.
HURLEY MACHINE CO., 54th-av. and 22d-st., Cicero.

TOOL GRINDER
for toolroom; must be A1 man, preferably about 35 years old.
CHICAGO FLEXIBLE SHAFT CO., 5600 W. Roosevelt-rd.

TOOL GRINDER.
Experienced man, for night shift; good wages; steady employment.
BORG & BECK CO., 6558 S. Menard-av.

TOOLMAKER,
First class; good working conditions and pay. Room 608.
22 Quincy-st.

TOOLMAKERS—WITH 4 OR MORE YEARS' experience; good wages; splendid working conditions; location 51 miles from Chicago. Address B T 17, Tribune.

TOY REPAIR MAN.
Experienced. Apply 9th floor, Supts.' office.
MARSHALL FIELD & CO., RETAIL.

TRACER.
Parish Supply and Mfg. Co., 2856 Quincy-st., 2 blks. west of Halsted, nr. 29th-st.

TRACERS—FOR CONVEYOR WORK. CHICAGO CONVEYOR CO., 2416 W. 22d-st.

TRIMMERS.
Open body auto trimmers. Piece work. Excellent working conditions. Good wages. Apply Stephens Motor Works, Freeport, Ill.

TRIMMERS—EXP. ON TOPS AND SEAT covers; highest wages to good men.
Roy Top Co., 1842 Michigan-av.

Upholsterers, 40 Good Men.
Who are willing to leave Chicago; steady work on new and old furniture; $1, $1.25, $1.50 per hour; owner will be in town Saturday a. m., Feb. 14. Monroe 963.

UPHOLSTERER—TO TAKE CHARGE OF dept. on cheap grades of furniture. Address F C 55, Tribune.

Varnishing and Gumming.
Man wanted who understands paper varnishing and gumming machine, competent to take charge of production; excellent chance for development.
ACKERMAN-QUIGLEY PRINTING CO., 729 W. Van Buren-st.

VEST SHOP FOREMAN BY A PROMINENT TAILOR TO THE TRADE HOUSE.
WE WANT AN EXPERIENCED FOREMAN FOR OUR VEST SHOP, WHICH IS NOW RUNNING AND THOROUGHLY ORGANIZED WITH SUFFICIENT HELP. THIS IS AN EXCEPTIONAL OPPORTUNITY FOR A MAN WHO UNDERSTANDS HIS BUSINESS AND CAN SHOW RESULTS. ALL REPLIES STRICTLY CONFIDENTIAL. ADDRESS F C 535, TRIBUNE.

WE HAVE AN OPENING for two structural steel shop detailers and checkers. Applicant should have about four years' drafting experience. Position is a permanent one to the right party. Apply St. Paul Foundry Co., St. Paul, Minn.

WANTED—MALE HELP.

Professions and Trades.

WANTED—DRAFTSMAN.
Experienced mechanical draftsman for large publishing plant. Designing and alterations on special machines. Permanent positions. Good starting salary; 44 hour week. Time and one-half for all overtime. Write, stating age, experience and salary desired. Address J O 521, Tribune.

WATER TENDER
Familiar with chain grate and water tube boilers; give experience and references. Address F M 106, Tribune.

WATCHMAKER—EXPERT, $40 WEEK AND commission; refs. required. C. E. CHAPMAN, 124 S. Halsted-st.

WEAVERS — ON FANCY WOOLEN GOODS. APPLY SOUTH BEND WOOLEN CO. SOUTH BEND, IND.

WOODWORKERS.
A1 machine hand, shaper, miter saw, planer, sticker and tenoner operator. Best of wages. Excellent working and living conditions. Apply Stephens Motor Works, Freeport, Ill.

WOODWORKING MACHINE HANDS.
Belt Sanders.
Band Sawyers.
Sticker Operators.
Trim Sawyers.
Steady work on phonograph manufature. Apply 2331 Ogden-av.

WOOD WORKER—MUST BE EXPERIENCED, all around; best wages; steady. Room 19, 154 W. Randolph-st.

YARD SWITCHMEN—PULLMAN R. R. CO., 111th and Langley-av.

YOUNG MEN,
16 years and over.
We have a number of openings for young men to learn a trade that pays exceptional money.
Rapid advancement to young men of merit.
We have a clean, light factory in the loop.
RAND, McNALLY & CO., 536 S. Clark-st., Second Floor.

YOUNG MEN,
16 YEARS OF AGE OR OVER, TO BECOME BRASS MOLDERS OR LEARN BRASS FOUNDRY BUSINESS. 50C PER HOUR TO START.
W. D. ALLEN MFG. CO., 5650 Roosevelt-rd. (W. 12th).

YOUNG MAN, 18 TO 20 years, to learn small tool line. Excellent chance for advancement.
STANDARD TOOL CO., 552 W. Washington-st.

2 YOUNG MEN, WITH SOME machine shop experience, in assembling or on screw machines, punch press, or lathe. Apply ready for work.
NATIONAL AUTO SUPPLY CO., 1601 S. Michigan-av.

Pharmacists

PHARMACIST CLERK [ONE] AND ONE registered—Refs. reqd. Monroe 399.

PHARMACIST—APPRENTICE AND ASSISTant; permanent; good pay. STAMM, 3958 W. 12th-st.

PHARMACIST — EXPERIENCED APPRENtice, 13th and 48th-st., Maywood.

PHARMACIST—REGISTERED, FOR FIRST class assistant; refs. 259 E. 35th.

Farm and Garden Help.

FARM HAND — EXPERIENCED, MARRIED man on grain farm; good position for right man. Phone Hinsdale 472-Y-4. Thos. S. Cousins, Hinsdale, Ill.

FARM HAND—EXPERIENCED, TO WORK on dairy farm the year round. VAL SCHNEIDER, Hobart, Ind., R. 2.

Salesmen. Solicitors, Etc.

A MAN OVER 35
Who can interest executives on an approved proposition which is endorsed by 20,000 business men who have bought it; $75 to $150 a week to men with MENTALITY. Others had unusual opportunity for men who can locate in other large cities. H. H. WHITE, R. 1124, 202 S. State.

ATTENTION, SALESMEN, ATTENTION.
WE WANT THE BEST THREE SPECIALTY SALESMEN IN CHICAGO. WE WANT THEM QUICK AND WILL PAY WHATEVER IS NECESSARY TO GET THEM. IF YOU GIVE US FULL PARTICULARS AND IF THEY ARE INTERESTING WE WILL GET IN TOUCH WITH YOU IMMEDIATELY. ADDRESS F M 205, TRIBUNE.

ATTENTION!
Best magazine proposition. Can use 20 men. Adv. campaign. Sal. and comm. Producers made crew managers. R. 404, 20 E. Jackson.

CLOTHING SALESMAN
for wholesale clothing house; must have established trade; choice of territory to the right man. Address H O 61, Tribune.

EIGHT HOURS A DAY, $10.
You can double the above amount in less than eight hours if you have selling ability, pep, and ability to meet people and not afraid to work. 1301 Wilson-av. MR. PHELPS.

EXTRA SPECIAL.
REAL ESTATE SALESMEN.
If you have grit and determination and will work we want you in our organization. You can make good right now and make more money this year than in any other line.
We must have live men at once to follow LIVE LEADS that we get through advertising and not out of the telephone book.
Work for a firm that will build or loan the money to build to the lot buyers and build up the property and your clients will always make money.
We are getting ready for this year's drive, and if you want the big money, get it now. Full or part time; experience not necessary. See sales manager.
WM. ZELOSKY CO., Established 25 years, 3553 N. Western-av.

Foreign Speaking Salesman.
Have splendid opening for bright wideawake hustler who speaks a foreign language; must be over 25 years of age. This position is worth $50 per week; no experience necessary; full or part time. Call 9 to 12 F. E. MERRILL, 106 N. La Salle-st.

FREE— FREE.
SCHOOL OF SALESMANSHIP UNDER THE PERSONAL INSTRUCTION OF ONE OF CHICAGO'S GREATEST EDUCATORS.
LEARN WHILE YOU LEARN WITHOUT ANY COST TO YOU.
Send in your name for enrollment.
This ad means a real opportunity for the man who will make himself worth better than $100 per week to us. That is the only kind of a man we are interested in. Write or call. H. J. Mallon, General Manager, Room 856 First National Bank Building, 38 S. Dearborn-st.

LIVE MAN,
between 25 and 40, who is dissatisfied with a salaried basis, and who has an earnest, sincere desire to progress in keeping with his capacity; who is a gentleman, self-reliant, energetic, and has practiced the saving habit. We have use for a man of that type in an organization composed of business men, and the work will create a contact with business people of the best type. If you can measure up to our standard, write for an interview. Address G K 591, Tribune.

LIVE WIRE SALESMEN
To sell well known electric washing machine and vacuum sweeper; leads furnished; commission; good opportunity for right men. Call between 9 and 11. Room 1314 First National Bank Bldg.

LIVE SALESMEN.
Our men are earning $80 to $300 weekly. You can do likewise; no experience necessary. We train you and assist you to make big money. You may work full or part time. We want men NOW, who are capable of developing into managers. Call after 9:30. 109 N. Dearborn-st. MR. BOYD.

MAN OF PARTS,
30 to 50, college man preferred, to take independent control of developing territory for nationally known correspondence school on commission basis with initial guarantee of $300 monthly. Address F X 396, Tribune.

WANTED—MALE HELP.

Salesmen. Solicitors, Etc.

MAN—YOUNG; TO LEARN REAL ESTATE business and gradually relieve proprietor, who needs rest; office 25 years' standing on N. S. Address B 171, Tribune.

MEN—LARGE CONCERN HAS OPENINGS IN their sales dept. for 3 aggressive men who wish to learn salesmanship and are seeking permanent position, satisfied to earn $27 per week while learning; must be of neat appearance and able to furnish character refs. 520 Unity Bldg.

MEN—OF NEAT APPEARANCE AND GOOD habits, to leave city at once, to travel; experience not necessary; want men who are not afraid to work; permanent positions; salary or commission. See Sales Manager, Room 308, 509 S. Wabash-av.

MEN—4; WITH SOME SELLING EXPERIence; to take orders for leading magazines; salary and commission. Apply Rm. 515, 30 N. Dearborn-st.

SALESMAN.
A permanent position, affording unusual opportunity is offered a reliable, energetic man with selling ability. A nationally advertised product. Local territory if you are looking for a pleasant, permanent connection, where hard work spells constant growth. Apply Mr. McDevitt, 1448 E. 63d-st.

SALESMEN WANTED—
A few good live wires needed to complete organization in selling device of great merit to merchants in towns of all sizes. This company has more than twenty-two years' unbroken successful experience, and is just now doing a record smashing business everywhere. Big advertising campaign on which will load you down with bona fide leads, and one sale a week brings you nearly $9,000 a year. Present sales force one of the highest paid commission organizations in the country. Territories guaranteed. See Mr. Hough, Room 502, Atlantic Hotel, Thursday or Friday. Out of town applicants write.

SALESMEN.
The New Era Mfg. Co. of New York City, owned by Robert H. Ingersoll, has an opening in the Chicago branch for capable salesmen to sell the "New Era Complete System of Check Protection." Thorough training given and every assistance tendered to men to advance themselves in a live permanent organization whose salesmen are making from $3,000 to $7,000 a year. See H. V. Mooney, 1830 North American Bldg.

SALESMEN—MEN WHO ARE NOT EXPEdienced in our business; all or part time; you can mold your present position; we back you up with one of the biggest advertising campaigns of its kind ever put on in Chicago; men are making big money; to the right man I will guarantee better than $40 per week. Call at Room 846 First National Bank Bldg., 68 W. Monroe-st.
Ask for H. W. ELMORE.
Call all day. Office open until 8:30 p. m.

SALESMEN.
I am swamped with work. My business is growing by leaps and bounds. I need men with sales or sales managing ability whom I can train in my methods. Must be absolutely dependable and not afraid of hard work and responsibility. Don't worry about money if you sell yourself to me. Address G L 266, Tribune.

SALESMEN — CHICAGO MANUFACTURER of specialties used by factories, hotels, clubs, schools, institutions offers exceptional opportunities to high class salesmen for representation in Chicago; also outside territory; specialties are exclusive and best in their line; repeat orders assured; salary and commission. Address F M 365, Tribune.

SALESMAN
To represent mnfrs. of cloaks and suits in the states of Montana, Minnesota and N. Dakota; must be experienced in this line; salary and commission; we have the right line for the right party. ELIAS, HAZEN & MAXEY, 304 W. Jackson.

SALESMEN—AN EXCEPTIONAL SIDE LINE proposition; we want salesmen to call on department and hardware stores; the only article of its kind on the market; easy to carry; pays liberal commission; write us B 423, Tribune.

SALESMEN WANTED
to sell jewelry and novelty line to the trade. Several territories open; good position to right party. Diamond, Oppenheimer & Co., 230 S. Wells-st.

SALESMEN—OPENING WESTERN BRANCH; we are a live bunch and have room for a few more live ones; men with experience on building and roofing lines preferred, but if you really are alive we want you. Address B 557, Tribune.

SALESMEN WANTED—TO HANDLE A POPUlar New York line cloaks and suits, also piece fabrics, for the following states: Kansas, Missouri, Iowa, and Nebraska. Men with good following will be considered. Also other territories. Address B H 48, Tribune.

SALESMEN—I CAN USE 2 FIRST CLASS salesmen; high grade proposition; extensively advertised and quick money getter. If you feel you can make good after being shown and are ready to begin work at once, call bet. 9-12. Sales Mgr., 117 N. Dearborn, R. 707.

SALESMEN—CITY AND COUNTRY, BEST guaranteed tire direct to consumer; quick sales; strictly commission prop.; no advance seeker need apply; salesmen with cars preferred. See Mr. Mayer, Phoenix Tire and Rubber Co., 1614 Michigan-av.

SALESMEN—WITH MAGAZINE EXPERIence; we pay $30 a week for an average of five orders a day plus a large bonus for producers; new clubs and all easy sellers. 920 Unity Bldg.

SALESMEN.
Catholic men, experienced in selling. Call after 6 p. m. Splendid opportunity. O'BRIEN, 180 N. Wabash, Le Moyne Bldg., 8th fl.

SALESMAN — WITH CAR, TO SELL GOOD low priced line of tires direct to auto owners from factory. We also mfr. a new discovery; makes all tires puncture proof. Mr. STREICH, Dist. Mgr., 735 First Nat. Bk. Bldg.

SALESMAN—FOR 1ST MORTGAGE GOLD bonds; experience preferable, but not essential; wonderful opportunity for right man; salary and commission. Address G X 312, Tribune.

SALESMAN—A VERY ESTABLISHED FIRM, to get in contact with a man over 25 with selling experience to do organizing work. Call Rm. 329, 3166 Lincoln-av., between 4 and 6:30 p. m.

SALESMAN — NORTH SHORE SUBURBAN real estate office; young man experienced; good salary; good future for right party; state age, references. Address B T 29, Tribune.

SALESMEN—CITY; $2.50 POCKET CHECK Protector. Performs and prints inks equal to high priced machine. Should be sold to every owner of a check book. Small working capital sufficient. Suite 604, 35 S. Dearborn-st.

SALESMEN—SOLICIT ACCOUNTS, OUT OF town; our men average $200 per week; higher commission than any other agency; Illinois Adjusting Trust, 69 W. Washington-st.

SALESMEN—AT ONCE, SEVERAL HIGH grade, specialty; good lines; clean cut proposition. Call at A. L. RANDALL CO., 180 N. Wabash, 10 to 11 a. m.

SALESMAN — YOUNG MAN, WITH EXPErience in wholesale watch and jewelry business, to travel on the road. Apply HOLSMAN & CO., 210 W. Madison-st.

SALESMEN—THE LARGEST CONCERN OF its kind in the city requires 5 intelligent, energetic men for vacancies in our sales force. G. T. JOHNSON, 945 Edison Bldg.

SALESMAN — SPECIALTY, CALLING ON drug and general stores outside Chicago; staple product; good side line; commission. F. E. BARR CO., 1315 S. Wabash-av.

SALESMAN—SPECIALTY; ONE WHO HAS sold food products, confectionary, or tobacco; answer by letter only for interview. THE PHEZ CO., 1209 Y. M. C. A. Bldg., Chicago.

SALESMAN — FOR CITY TRADE FOR large electrical supply house; state experience and references. Address F X 362, Tribune.

SALESMEN—ESTABLISHED FIRM WITH nationally known products, can use 2 good salesmen; local territory; position permanent. Room 679, 208 S. La Salle-st.

SALESMEN — FOR A HIGH CLASS ADVERtised toilet article, to call on druggists; salary and commission or straight commission. Call at once. 35 S. Dearborn-st., Room 508.

SALESMEN—PERMANENT POSITION OPEN for three young men or ladies of good address; position will pay $50 weekly to those that qualify. MR. FORD, 632 Webster Bldg.

SALESMAN — ACCIDENT AND HEALTH, Ill., Ia., Neb., Wis. Merchants' Life and Casualty Company, 959, 29 S. La Salle-st., Chicago.

SALESMAN—YOUNG MAN, TO SELL COTton goods direct from mill to Chicago manufacturing and jobbing trade. Address F Y 86, Tribune.

SALESMEN—MAKE $50 TO $100 PER WK. selling Dickson Index Bibles; virgin territory. 1927 Republic Bldg.

SALESMEN—OUT OF JOBS, DON'T APPLY. If you want better job, more money, call at once. MILLS & MILLS, 53 W. Jackson-blvd.

SALESMAN — FIRST CLASS; ONLY HIGH class man wanted. Room 500, 39 S. La Salle-st.

SALESMEN—IMMEDIATELY, CITY SALESmen for children's dresses; wonderful line of 6-14 years. Address F O 152, Tribune.

SALESMAN—EXP. STOCK FOR OLD EST. financial house; big earnings. Address O F 191, Tribune.

SALESMEN—EXPERIENCED CANDY; SALary and commission. Hulbert, 4315 Madison.

SALESMEN — PORTRAIT; CITY; $35 weekly and commission; money every night; new proposition. 608 S. Dearborn. K. 810.

SALESMEN AND CREW MANAGERS—Catholic; city and road work; leads furn'd; references; $50 week. 1005 Hartford Bldg.

SALESMEN—CALLING ON DRY GOODS trade to carry side line building shoes; city and country. Call 326 W. Monroe-st.

SALESMEN—2, CITY, FOR SUITS AND dresses. Address G Y 128, Tribune.

SALESMEN — WHO ARE COVERING ANY state thoroughly to sell spark plugs as side line. Room 705 Westminster Bldg.

SALESMAN — ADVERTISING, FAMILIAR with trade paper or directory work for road. Address F X 389 Tribune.

SALESMAN—FIRST CLASS TAILORING. Call at 16 E. Jackson-blvd. Ask for Mr. Mitchell.

SALESMAN — AUTOMOBILE TIRES, FOR out of town trade; exceptional opportunity. A. J. MUSSELMAN, 804 Washington-blvd.

SALESMEN — EXPERIENCED, FOR SELLing our new daylight units; good propositions. Apply 6237 Melrose. P. Papermia.

SALESMAN—MEN'S CLOTHING — FOR RETAIL store in Arkansas. Call for interview Sat. a. m. Hill Garment Co., 224 S. Wells-st.

WANTED—MALE HELP.

Salesmen. Solicitors, Etc.

SALESMEN—6 MEN OVER 25 YEARS OF age for an unusual, profitable connection; must know Chicago; either part time or full time; no previous sales experience necessary. You will have personal co-operation from experienced sales managers.
Your earnings are only limited to your individual desire for success. You can make from $75 to $250 per week and upward.
We also need 4 men who can speak foreign languages.
Send your application for free membership in Swenson course of real estate salesmanship, Mon., Feb. 16, at 8 p. m. This will be a wonderful opportunity for salesmanship training that cannot be equaled in Chicago.
Call immediately.
Room 849 First National Bank Bldg.
Ask personally for
E. L. SWENSON, General Manager.
Open evenings until 8:30 o'clock.

SALESMEN.
Permanent positions for salesmen on commission basis. Openings for appliance salesmen, sign salesmen and coupon contract salesmen.
COMMONWEALTH EDISON COMPANY,
Room 734, 72 W. Adams-st.

SALESMAN — EXCEPTIONAl opportunity for salesman of ability, who has had beverage or soft drink experience; a liberal salary and bonus plan. Apply Rm. 1503, today, between 12 and 7, 130 N. Wells. MR. SMITH.

SALESMEN — WE ARE NOW CONSIDERing applications for salesmen for 2 open territories; also need one man for Chicago. Men must be thoroughly reliable and of unquestioned ability. Our line consists of preparations used by ice cream manufacturers, confectioners, bakers, butchers, packers, and other industries. Our firm is the largest of its kind in the world. An excellent connection is open for real salesmen; state age, experience and compensation. Address F M 517, Tribune.

SALESMEN,
BOHEMIAN AND POLISH.
Have plenty of leads for men capable of interviewing and closing sales on the livest 5 acre proposition ever offered; 12 blocks from city limits of Chicago, near good transportation; 10c train fare. Paved asphalt roads direct to Loop.
H. WAREKY, 725 Conway Bldg.

SALESMAN — CALLING ON CITY AND suburban retail trade to sell our high class Union Made Overalls. Also fine line of work gloves. This is a fine opportunity for high caliber salesman who has established 7½% . Answer must give full particulars and references or no attention paid. CLIPPARD OVERALL MFG. CO., 1378 N. Lincoln-st., Chicago.

SALESMEN,
I Have a Big Opportunity
for 2 young or middle aged men with selling ability to step into responsible positions; will give right men attractive opportunity to qualify for important executive positions paying high income; give phone number in reply. Address G Z 265, Tribune.

ADVERTISING SALESMEN.
Experienced salesmen of syndicate advertising matter can line up with finest proposition that has been offered to road men. Apply in person between 10 a. m. and noon, or 1:30 and 5.
PENNY ROSS ADVERTISING, INC. 431 S. Wabash-av.

SALESMEN.
We need a few men with selling ability to call on family trade. Established routes. Salary $18 per week and comm.; good chance for advancement. W. & H. WALKER, INC., North Chicago Branch, 3444 Southport-av., at elevated station.

SALESMAN—TRAVELING, EXPERIENCED, for Chicago and Wisconsin, for established, well advertised brand of automobile oils; must be able to furnish satisfactory references as to honesty, ability. Individuals who have not been successful outside sal. men for at least the last 2 years should not apply. Oil experience not essential. Salary $125 per month. Address F G

WANTED—MALE HELP.

Miscellaneous

SHIPPING ROOM HELP.
Callers and Packers.
We need several experienced men, millinery experience desired, but if your experience is along similar lines come in and talk it over. Positions are steady. Good pay and there is plenty of opportunity for capable men. Ask for Mr. W. H. Haun.
CHICAGO MERCANTILE CO.
159-171 N. Michigan-av.

MALE HELP WANTED
AT THE FAIR.
Porters and Brass Polishers.
General Merchandise Packers.
Steady positions. Good salary to start. Apply Employment Office, 8th floor.
Take Adams and Dearborn-st. elevators.
THE FAIR.

WANTED – SEVERAL PORTERS who have had experience on washing display cases, interior and exterior; will pay a good salary; permanent work to a few intelligent men. Apply 8 to 10 a. m., Supet.'s Office, THE HUB, State and Jackson.

MAN
to assist shipping clerk and do packing on delicate electrical instruments; must be reliable.
JEWELL ELECTRICAL INSTRUMENT CO.,
1650 Walnut-st.,
Near Ashland and Lake.

MIDDLE AGED MEN
to carry packages throughout the store. Permanent positions.
Apply Employment Office, 8th floor. Take Adams and Dearborn-st. elevators.
THE FAIR.

TRUCKERS–STRONG, ACTIVE men, permanent, for warehouse. Good opportunity for advancement for good men. Come prepared for work. JOHN SEXTON & CO., 352 W. Illinois-st.

PACKERS.
We have several positions open for young men around 18 years of age, with or without experience, to pack advertising matter and stationery; the positions offer an excellent opportunity for advancement.
The work is permanent, surrounded with the best of working conditions; starting salary $16 per week. Apply The N. K. Fairbank Company, 2309 Archer-av. Ask for Mr. Just.

MEN – FOR GENERAL warehouse work, truckers, unloaders and grocery porters. Steady work.
STEELE-WEDELES CO.,
Dearborn-st. Bridge.

MEN–STRONG AND ACTIVE to work on stock and fill orders in pickle dept. Salary and commissions. Come prepared for work. Apply JOHN SEXTON & CO., 352 W. Illinois-st.

PORTERS AND WINDOW Washers – Several; permanent work; good salary. Apply 8 to 10 a. m., Supt.'s Office, THE HUB, State and Jackson.

LABORERS.
mill and lumber yard.
CHICAGO & RIVERDALE LUMBER CO.,
341 W. 136th-pl.

LABORERS WANTED.
STEADY WORK. GOOD WAGES. 8 TO 5:30. APPLY READY FOR WORK.
5659 S. LA SALLE-ST.

MAN–EXPERIENCED IN WINDOW TRIMming and general advertising work wanted by a large Chicago concern, manufacturing a nationally advertised soft drink; both city and road work; chance for the right man to make good connections; in replying state your experience, age and salary expected. Address F O 400, Tribune.

PACKER AND TRIMMER
for shipping room. Steady job. Hornthal & Co., 1335 Wabash-av.

CHECKER.
Experienced in wholesale drugs. Fast worker wanted. Address G X 270, Tribune.

MAN
to wash windows.
Apply Lakota Hotel,
3001 S. Michigan.

YOUNG MEN
to work on phonographs; no experience necessary; cleaning and trimming cabinets good pay while learning; can earn from $7-$8 per day when adept. Apply W. J. MOONEY, 940 W. Huron.

COUNTERS.
Young men with high school education as piece work counters; good pay. Apply
HURLEY MACHINE CO.,
54th-av. and 22d-st., Cicero.

MAN
to jog paper and help in press room; steady work.
BUCKLEY DEMENT & CO.,
5th floor, 632 Sherman-st.

LABORERS—5, TO HANDLE lumber. Pay every night. Inquire 3338 Belmont-av.

PACKER.
Prefer man with furniture or glassware experience; steady employment with growing house. Apply 8th floor, 847 W. Jackson-blvd.

WINDOW WASHERS—EXPERIENCED MEN; steady work; good wages. Apply housekeeper, ST. LUKE'S HOSPITAL, 14th and Michigan.

PAPER STOCK MAN—TO RECEIVE PAPER and get out paper stock for cutting rooms; paper house experience necessary; $35 a week to man not afraid of work. Address F O 478, Tribune.

HOUSEMAN.
CHICAGO ATHLETIC CLUB.
71 E. Madison-st.
Rear entrance.

COLLECTOR.
Catholic man for installment collections. So. Side. O'BRIEN, 180 N. Wabash, 8th fl. Lemoyne Bldg.

MAN—YOUNG, TO HELP IN SHIPPING room on parcel post and express; good starting salary; rapid advancement if qualified. Address G L 81, Tribune.

MAN—YOUNG, 18 YEARS OF AGE, FOR stock work. Apply PITKIN & BROOKS.

PACKER — WITH WHOLESALE CROCKERY house experience. Apply PITKIN & BROOKS, 10 E. Lake-st.

STOCKKEEPER—WITH PAST EXPERIence; must come well recommended. MANTE EQUIP. CO., 5700 Fillmore-st.

MAN—YOUNG, TO DRIVE FORD CAR AND do porter work. Call WEINSTEIN & NIERman, 3554 W. 12th-st.

JANITOR – EXPERIENCED, FOR STEADY work; no boilers to fire. University of Chicago, 5750 Ellis-av.

BARNMAN—
Apply 625 W. Jackson.

MAN — TO WORK IN SMALL FACTORY; no experience required. 1153 W. Lake-st.

WANTED—MALE HELP.

Miscellaneous.

MEN
AND
YOUNG MEN.
WE CAN USE A NUMBER OF MEN WHO ARE ALERT TO OPPORTUNITY AND WHO HAVE THE STRENGTH TO HANDLE A REAL MAN'S JOB. THESE MEN SHOULD WEIGH NOT LESS THAN 150 LBS., AS WE EXPECT TO START THEM IN OUR FREIGHT AND EXPRESS SHIPPING DEPT. IF ABILITY TO LEAD OTHER MEN IS DEMONSTRATED YOU WILL BE ADVANCED ACCORDINGLY. APPLY EMPLOYMENT DEPT.,
CHICAGO-AV. AND LARRABEE-ST.
MONTGOMERY WARD & CO.

BOYS,
YOUNG MEN, AND MEN.
AN OPPORTUNITY TO CONNECT WITH THE RIGHT HOUSE.
WE NEED BOYS AND YOUNG MEN FOR VARIOUS OFFICE AND STORE POSITIONS. MEN FOR STOCK WORK, PACKING AND SHIPPING ROOM.
NO EXPERIENCE NECESSARY.
GOOD WAGES.
APPLY 9 A. M. TO 4 P. M.
ADVERTISING BLDG.,
ROOM 320,
123 W. MADISON.

MERCHANDISE PACKERS.
EXPERIENCED. STEADY POSITIONS AND GOOD SALARIES. APPLICATIONS RECEIVED ALL DAY. APPLY AT SUPERINTENDENT'S OFFICE, 4TH FLOOR,
HILLMAN'S,
STATE AND WASHINGTON.

20 MEN WANTED—INSIDE work in modern book bindery. Must be strong and accustomed to factory work. No experience required. Trucking and handling paper products. Apply
R. R. DONNELLEY & SONS COMPANY,
21st-st. and Calumet-av.

2 YOUNG MEN,
AGE 20 TO 22; PREFERENCE GIVEN HIGH SCHOOL GRADUATES; $100 TO START. MR. SMITH, 9 TO 11 A. M. THURSDAY, RM. 715, 431 S. DEARBORN.

PORTERS.
Day and night work. 44 hours a week. Steady work to reliable men. References required.
HART SCHAFFNER & MARX
36 S. Franklin-st.

YOUNG MEN–WITH EXPERience as order fillers. Apply
BURKE & JAMES,
240 E. Ontario.

MEN – 2, STEADY WORKers, to wash up printing press.
KENFIELD-LEACH CO.,
610 Federal-st., 2d floor.

BOYS AND YOUNG MEN,
16 TO 20 YEARS OF AGE, FOR MISCELLANEOUS WORK IN MACHINE SHOP, BOOK BINDERY AND SHIPPING ROOM. STARTING WAGES $16 TO $20. APPLY READY FOR WORK.
WILSON JONES LOOSE LEAF CO.,
GARROLD-AV. AND SACRAMENTO-BLVD.

PART TIME MEN
Men who are well acquainted in the city, who desire to learn a permanent business which gives you a handsome income; must be over 25 years of age and come well recommended. Call at Room 846 First National Bank Bldg., 68 W. Monroe-st.
Ask for H. W. ELMORE.
Call all day. Office open until 8:30 p. m.

MECHANICS OF DIFFERENT TRADES, Give me your idle hours, Saturday afternoons and Sundays, and I will return them in big money for you. Call in person and get details. It means money to you. Call at Room 846 First National Bank Bldg., 68 W. Monroe-st. Ask for H. W. ELMORE. Call all day. Office open all day until 8:30 p. m.

MERCHANDISE PACKERS.
Apply Mr. Holmes, 6th floor.
LYON & HEALY,
Wabash and Jackson.

WATCHMAN WITH ENGINeer's license.
PARIS LAUNDRY,
2328 Prairie.

MAN—YOUNG AND STRONG, WILLING worker for Gradonola stock room, $18 to start, steady job.
COLUMBIA GRAPHOPHONE CO.,
SEE MR. POOLE, 9TH FLOOR.

LUNCHROOM MANAGER.
Man about 30, to operate lunch counter in factory; good hours; no Sunday or holidays; fine proposition for reliable man; give details in reply. Address F C 532, Tribune.

Laborers and Sweepers
for work in our factory and warehouse; steady work; good working conditions. Edison Electric Appliance Co., 5660 W. Taylor-st.

MEN—SEVERAL EXPERIENCED IN MAGAzine, book or insurance work; large New York firm; just starting national organization; can use several energetic house to house men; salary and commission. Room 403, 35 N. Dearborn.

TRUCKERS — WHITE, 9 HOUR DAY; 430 per hour.
Western Warehousing Co., Room 307 Pensylvania Terminal, Polk-st. and the river. See Mr. Newell.

GENTLEMAN—MIDDLE AGED, EDUCATed, and active, in subscription dept. of leading publishing house; experience unnecessary; good pay and permanent. Call 10-12, MR. WEAKLEY, 1005 Monon Bldg.

MAN—UNDER 40, OF GOOD ADDRESS AND some education; willing to work long hours employment department; good prospects; salary to start $1,400. Address B 302, Tribune.

WIRELESS OPERATORS AND YOUNG MEN to learn wireless telegraphy; $125 month, board, quarters and a chance to see the world. Mr. Hanna, 10 a. m. to 8 p. m. Sat. and Sun. to 4 p. m. 3400 S. Michigan.

MAN — FOR SHIPPING DEPARTMENT; mill supply house; hours 8 to 5:30; good place for steady, reliable worker with good references. B. R. STREET & CO., Machinery Hall, Clinton and Washington-st.

JANITOR
for night work; must be steady and reliable and furnish good refs. West Side. 1340 W. Harrison-st.

MEN—YOUNG, OR BOYS OVER 16, TO work in bindery; no experience necessary, steady work; $16.50 per week to start; 48 hour week. 5th floor, 351 W. Chicago-av.

MAN—USED TO WORKING WITH FORmaldehyde and chemicals; salary $27.50. State exp. Address B 115, Tribune.

GENERAL ASSISTANT—GOOD CHAUFfeur, $05. Give ph. Address F H 62, Tribune.

TRUCKERS—STEADY WORK; 43 CENTS per hour. BALTIMORE & OHIO R. R., 201 W. Polk-st.

AUTOMOBILE WASHER — FOR NIGHT work. Apply at Rogers Park Garage, 7060 Glenwood-av. Rogers Park 301.

USHER—FOR CHILDREN'S CLOTHING DEpartment; state age, salary and experience. Address F O 380, Tribune.

STOCKMAN—EXPERIENCE NOT NECESsary. Apply 538 S. Clark-st., 2d floor.

HOUSEMAN—FOR INSTITUTION. PHONE Monroe 563.

HOUSEMAN—FOR HOTEL.
4631 N. Racine-av.

WANTED—MALE HELP.

Miscellaneous.

UNUSUAL
OPPORTUNITY.
YOUNG MEN,
16 to 21.
FOR OFFICE POSITIONS.
$65 to start.
Rapid scheduled advancement to $1,200 to $1,700 per year.
Come in and talk it over.
Open daily 8 a.m. to 5:30 p.m.
Also Tuesday and Thursday evenings till 9.
WESTERN UNION,
Room 803,
111 W. Jackson-blvd.

JANITOR.
ONE OR TWO MEN (WHITE) FOR CLEANING, SCRUBBING AND GENERAL CARETAKING WORK IN A MODERN OFFICE BLDG. ON THE SOUTH SIDE. CONVENIENT TO SURFACE LINES AND THE "L." STEADY WORK UNDER GOOD CONDITIONS AT A GOOD STARTING SALARY, WITH ADVANCEMENT AS MERITED. BOULEVARD 8400.

LABORERS–FOR GENERAL labor work and trucking.
Prefer strong men who can read and write English. Good starting wage with advancement within three months. Apply employment department.
Hours, 8 to 4:45. Noon on Saturdays.
SEARS, ROEBUCK & CO.,
HOMAN-AV. AND ARTHINGTON-ST.

MEN FOR MISCELLANEOUS work. Must be American citizens. Must read and write English. Married men preferred. Good working conditions.
JOSEPH T. RYERSON & SON,
16th and Rockwell, Door 3.

Employment Agencies.

OFFICE–TECHNICAL.
250 GOOD VACANCIES OPEN ALL DEPARTMENTS.
PAUL COMPANY, Agency,
123 West Madison-st., Rooms 701-703.

SUPT. SHEET METAL.
Thoroughly experienced. $60.
PAUL COMPANY, Agency,
123 West Madison-st., Rooms 701-703.

AUDITOR, ACCT. $2,400
PAUL COMPANY, Agency,
123 West Madison-st., Rooms 701-703.

NUT-BOLT, Exp. Man..Open
PAUL COMPANY, Agency,
123 West Madison-st., Rooms 701-703.

THE ENGINEERING AGCY.
(ESTABLISHED 27 YEARS.)
NEW OPENINGS.
Master Mechanic, Chicago $3,000
Elec. Engr., familiar with power contracts and rates.....$2,400
Maint. Engineer, foundry exp. $3,000-$3,600
Plant Maint. Eng. $2,000
STRUCTURAL DESIGNER .....$3,000-$3,600
Chemists .....$150-$250
Arch. Tracers, exp. .....$125-$175
Arch. Concrete & Struc. Draftsmen .....$100-$125
100 MECHANICAL DRAFTSMEN UP TO $300
1662 MONADNOCK BLOCK,
53 W. JACKSON-BLVD.
HARR. 4056.

A FEW SPECIALS LISTED HERE:
Truck chauffeur, and wife. $150 & ft.
Chauffeurs .....$30-$36
Garage foreman $35
Auto mechanics $40
Auto washers .....$30-$40
Auto polishers .....$27-$30
Learn auto biz $25
Mech helpers $75
Office clerks .....$25-$30
Salesmen .....$25-$30
Timekeeper .....$25-$28
Handy men, 6 da. $28
Cook's helper .....$20 b
Oyster man .....$100 & b
S. G. cook .....$75 r. b.
HUNDREDS OF OTHER STEADY JOBS.
BUSCH AGENCY, 157 W. RANDOLPH-ST.

ACCOUNTANTS, AUDITORS, BKPRS. AND LEDGER MEN,
$30-$100 PER WEEK.
We have so many excellent positions in every line of business, including public accounting, we are sure that we can place you immediately. It will pay you to investigate our services at once.
NO REGISTRATION FEE.
GLADER AGENCY,
Room 314 Woman's Temple Bldg.,
108 S. La Salle-st. Franklin 1814.

COST ACCOUNTANT.
Asst. to Chief Cost Acct., in growing mfg. concern on South Side; salary $150 per month up.
BOOKKEEPERS.
Have several good positions that must be filled today; $30-$35 per week; also ledger man, $30 per week.
SEE MR. GAGON.
CONSOLIDATED AGENCIES,
500 WESTMINSTER BLDG.,
110 S. DEARBORN-ST.

JUNIOR TECH. MEN,
YOUR CHANCE.
One of our clients has requested us to secure ten exceptional young men for future executive positions. If you have analyzed your possibilities and have the courage to "Dig In" and wait until the reconstruction period ends you will find yourself on the top.
SEE MR. BEECHER.
V. G. TRUEBLOOD & CO.,
19 S. LA SALLE-ST. SUITE 815.

FIELD EXECUTIVE,
SALES EXTENSION.
Exceptionally high grade position open for a man experienced in automotive line calling on taxicab companies for purpose of closing large contracts. Call or write immediately for detailed information. Salary depends.
V. G. TRUEBLOOD & CO.,
Suite 815. 19 S. La Salle-st.

CLERK.
Railway supply company, neat penman, good at figures, wonderful opportunity; salary $100.
NO ADVANCE CHARGES.
American Railway Bureau,
[Chicago's Greatest Employment Bureau.]
1131 Lumber Exchange Bldg., 11 S. La Salle, Randolph 1049.

ASST. BOOKPR. WANTED.
Loop moving picture concern wants young man to assist their bookkeeper. Prefer neat penman and some knowledge of bookkeeping. Good chance. Starting salary $25 per week.
CRAIG AGENCY,
SIXTH FLOOR, REPUBLIC BLDG.,
STATE AND ADAMS-STS.

2 GEN. OFFICE CLERKS, $30
All firms, loop locations; excellent opportunity for advancement. Investigate at once.
NO REGISTRATION FEE.
GLADER AGENCY,
Room 314 Woman's Temple Bldg.,
108 S. La Salle-st. Franklin 1814.

TIMEKEEPER WANTED.
Machinery manufacturing concern near loop wants young man to assist in timekeeping department; no experience necessary. Good chance. Starting salary, $20 per week.
CRAIG AGENCY,
SIXTH FLOOR, REPUBLIC BLDG.,
STATE AND ADAMS-STS.

TRAVELING AUDITORS — $2,100: GENT. bookkeeper, $1,800; correspondent adjusts, etc., $150-$175; gen'l office men, $20 to $35; voucher clerk, $125; bookkeepers, $25-$40; ledger clerks, $25-$30; asst. bkpr., $110.
Merchants Cler. Exch., 903 123 W. Wash.-st.

CAFETERIA MANAGER AND WIFE, CASHier, $200; Cafeteria Manager, $250; Night Pastry Cook and Bakers, $125, board, and room; Chef, $175; Swing Man, $130; Cashier, $115; Pastry Agency, 333 S. Dearborn-st.

ESTIMATOR, $125-$250.
ARCHITECTS' AGENCY,
G. S. BANNISTER, Mgr.
No advance fee. 115 S. Dearborn-st.

WANTED—MALE HELP.

Employment Agencies.

YOUR FUTURE
Advancement into something bigger is the aim of every ambitious man. As America's strongest employing power we can offer you several hundred positions in all departments, from which you can select a REAL FUTURE. See us today.

CLERICAL DEPT.

Clerk, with Railway, So. Side	$90
Cost Ledger Clerk, bank So. Side	$100 up
2 Clerks, Acctg. Dept. mfg. co.	$125
Clerk, investment co., loop	$125
2 Clerks, acctg. expr. for Ohio	$200
Stock Clerk, So. Side	$95
2 Stock Rm. Men, auto co.	$125
Rate Clerk, Ry., W. Side	$125
Long hand biller, in subs., Ry.	$140
Clerk, loop	$110 up
185 Clerks, all types	$80 to $175

ACCOUNTING DEPT.

Ledger Man, loop	$35 to $40 wk.
General Bookkeeper, loop	$130
General Bookkeeper, food products	$175
Bookkeeper, small office	$150
Bookkeeper, typist, loop	$40
2 Cost Accountants, N. W. Side	$200 up
Jr. Accountant, analytical, in loop	$250
Bookkeeper, Gen. ledger, loop	$150
Cost Accountant, small town	$175

NO REG. FEE UNDER $200 A MONTH.
BUSINESS MEN'S
CLEARING HOUSE,
1408 REPUBLIC BLDG. 209 S. STATE-ST.

AN OUT OF TOWN EMPLOYER WILL INterview today and tomorrow, accountants with the following factory experience:
TIMEKEEPERS,
FACTORY CLERICAL
COST MEN,
TIME-STUDY MEN.
These positions pay from $125 to $200 per month. We also require men with Wider Factory Cost and General Accounting Experience, to qualify for positions paying from $2,400 to $3,600 per annum. This company is considered one of the best. The positions are permanent and offer unlimited opportunities to Men Who Can Meet Our Standard of Requirements.
The VOCATIONAL Bureau,
11-26-1128 Consumers Bldg.,
220 S. State-st. Harr. 9630.

POSITIVELY PERMANENT POSITIONS NOW OPEN.

Hotel Clerk	$125 & B.
Inf. Clerk	$80
Mail Clerk	$100
Bell Boys	$25 R. & B.
Chef, [cafeteria]	$125 & B.
Chef, country	$45
Cook	$35
Fry Cook	$30
Housemen	$27.50
Asst. Steward	$60 R. & B.
Kitchen Men	$80 R. & B.
Engineers	$70 R. & B.
Firemen	$30-40
Coal Passers	55-60c
Oilers	50c
Machinists	$110
Millwrights	80-90c
Carpenters	60-90c
Lathe Hands	60-85c
Chauffeurs	45-90c
Washers	$35

MADISON EMPLOYMENT AGENCY,
105 W. Madison at Clark, 3rd Floor.

FOREMAN—BOOKBINDING dept.; $60 wk.
2 Cost Accountants immediately; $200-$400.
13 DRAFTSMEN—all kinds.
5 Technical Salesmen; salaries open.
3 Clerks, quick at figures.
H. H. HARRISON & CO.,
19 So. La Salle-st., Suite 807.
Phone Majestic 7883.

YOUR POSITION GUARANTEED STEADY

Engr. 10 hr.	$50	Steamf. hlpr.	60c
Engr	$100 r.b.	Millwrights	70c
Firemen	$32-$44	Millw. hlprs.	56c
Eng. rm. hlprs.	$30	Lathe hlprs.	65c-85c
Plumber	$75 r.b.	Lathe, little exp.	55c
Coal passers	$30-$35	Drill press	53c-58c
Elect. hlprs.	$25	Punch press	55c-60c
Elect. maint.	$32	Assemblers	50c-65c
Elect. 132 c.	Scale	Learn trades	50c-55c
Carp., factory	62c	Repair mach.	70c-80c
Carp. S. Side	85c	Mach. hlprs.	50c-55c
Carp., office bldg.	$135	Handy men	$33
Steamfitters	65c-75c	Blacksmiths	70c-75c
		Auto mech.	60c-75c

HOTEL MEN, OFFICE MEN
LA SALLE AGENCY, 166 N. LA SALLE-ST.
WASHINGTON EMPLOYMENT AGENCY,
175 W. WASHINGTON-ST. Ph. 175.
MORRELL AGENCY, 160 W. RANDOLPH-ST.

2 DRAFTSMEN WANTED TO LEAVE TOWN.
We have an opening with high grade electrical manufacturing concern for draftsmen, preferably with experience on machinery or more especially engines. One position man must be capable of assuming complete charge of drafting room. Wonderful opportunity. Startiul salary, $200 per month and up, depending on man.
SEE MR. ADAMS.
CRAIG AGENCY,
SIXTH FLOOR, REPUBLIC BLDG.,
STATE AND ADAMS-STS.

3 RAILROAD CLERKS WANTED.
We have an opening with a downtown mfg. office for 3 young men with railroad experience for general clerical work. Must be neat penman and good at figures. Starting salary $130 per month.
CRAIG AGENCY,
Sixth Floor Republic Bldg.,
State and Adams-sts.

BOOKKEEPER AND ACCOUNTANT WANTED.
West side manufacturing concern wants experienced man bookkeeper and accountant capable of assuming complete charge of large set of books and cost accounting department. Wonderful opportunity. Starting salary, $50 per week.
CRAIG AGENCY,
SIXTH FLOOR, REPUBLIC BLDG.,
STATE AND ADAMS-STS.

CLERK.
For oil company located in loop. Any young man wishing to get an A-1 position cannot afford to overlook this opportunity. Rapid advancement. Salary $95.
NO ADVANCE CHARGES.
American Railway Bureau,
[Chicago's Greatest Employment Bureau.]
1131 Lumber Exchange Bldg., 11 S. La Salle, Randolph 1049.

SALESMAN WANTED.
Old established loop mfg. concern wants man salesman to call on their regular trade. No selling experience necessary, however must have selling ability. Starting salary $40 per week, plus commission and expenses.
CRAIG AGENCY,
Sixth Floor Republic Bldg.,
State and Adams-sts.

CLERKS.
4 clerks, large mfg. concern, So. Side, want order selectors to learn the business; great opportunity; time and a half for overtime.
NO REG. FEE UNDER $200 A MONTH.
BUSINESS MEN'S
CLEARING HOUSE,
1408 Republic Bldg., 209 S. State-st.

CASHIER.
With mfg. concern on So. Side. Man 25 to 30, who is accustomed to handling cash. Start $125.
NO REG. FEE UNDER $200 A MONTH.
BUSINESS MEN'S
CLEARING HOUSE,
1408 REPUBLIC BLDG. 209 S. STATE-ST.

10 CLERKS
for various railroad offices in the downtown district. Young men with or without railroad experience will do. Salaries $90-$100.
American Railway Bureau,
NO ADVANCE CHARGES.
[Chicago's Greatest Employment Bureau.]
1131 Lumber Exchange Bldg., 11 S. La Salle, Randolph 1049.

GENERAL BOOKKEEPER.
Take charge of small office, No. Side; splendid opportunity for advancement; start $150.
NO REG. FEE UNDER $200 A MONTH.
BUSINESS MEN'S
CLEARING HOUSE,
1408 REPUBLIC BLDG. 209 S. STATE-ST.

ASST. BOOKKEEPER.
Fifteen openings for young fellows with sales and purchase ledger exper.; loop, north and west sides. Start $25 to $35 week.
NO REG. FEE UNDER $200 A MONTH.
BUSINESS MEN'S
CLEARING HOUSE,
1408 Republic bldg., 209 S. State-st.

ELDERLY MAN WANTED.
Downtown concern wants elderly man to assume charge of office boys; no experience necessary. Wonderful opportunity. Starting salary, $18-$20.
CRAIG AGENCY,
SIXTH FLOOR, REPUBLIC BLDG.,
STATE AND ADAMS-STS.

TWO SALESMEN.
Loop concern wants two good men for city work, selling lubricating oils; start $200.
BUSINESS MEN'S
CLEARING HOUSE,
1408 REPUBLIC BLDG. 209 S. STATE-ST.

Y M C A
GOOD AND BETTER POSITIONS.
Executive, Sales, Technical, Clerical Men.
Suite 301, Central Dept., 19 S. La Salle-st.
Hrs. 8 a. m. to 5 p. m., Tues., Wed. till 8 p. m.
HOTEL CLUB CAFE POSITIONS. SEE WM. H. Morris, Hotel Employment Bureau, Rm. 407, 21 E. Van Buren.

WANTED—MALE HELP.

Employment Agencies.

CONSOLIDATED AGENCIES
500 WESTMINSTER BLDG.,
110 S. DEARBORN-ST.
Partial List of Positions Open
SEE MR. THOMAS.

Accountant, mfg. exp., Ind.	$2,400
Bkkpr., income tax exp.; loop	$1,800
Bkkpr., west side; oppor.	$1,800
Bkkpr., mfg. exp., near loop	$1,800
Jr. Accountant-Typist	$2,100
Jr. Auditor, Assist. Accountant	$1,560
Bkkpr., coal exp.; near Chicago	$1,800
Bkkpr.-Sten., south side	$1,800
Bkkpr., northwest side; oppor.	$1,500
Exec. Accountant, travel	$1,800
Asst. Bkkpr., mfg. co.; loop	$3,600
Steno., exec. ability develop into sales force; unusual salary	$25-35
Ledger Clk., rubber co.	$125
Timekeeper, factory; near loop	$25-35
Jr. Corresp-Steno-Secty	$100
Steno., lumber exp.; near loop	$25
Freight Rate Clerk, s. s.	$25-35
Stock Chaser, mfg. co.; near loop	$105-125
Asst. Off. Man, clothing house	$25
R. R. Clk., local office	$25
Jr. Steno.-Priv.-Secty., surety co.	$105-140
Asst. to Gen. Mgr., steno. exp., steel co.; unusually good salary	$25
Cost Clk., west side	$20
Production Man, oppor.; loop	$105-125
Steno., dept. head; near loop	$105

NO REGISTRATION FEE. YOUR PROTECTION IS OUR GUARANTEE.
Open
CONSOLIDATED AGENCIES
An out of town employer will interview today and tomorrow, accountants with the following factory experience:
TIMEKEEPERS, FACTORY CLERICAL COST MEN, TIME-STUDY MEN.
These positions pay from $125 to $200 per month. We also require men with factory cost and general accounting experience to qualify for positions paying from $2,400 to $3,600 per annum. This company is considered one of the best. The positions are permanent and offer unlimited opportunities to men who can meet our standard of requirements.
The VOCATIONAL Bureau,
1126-1128 Consumers Bldg.,
220 S. State-st. Harr. 9630.

ASST. BOOKKEEPER [PROTEST.], GOOD penman; $25. Ledger, $30. Gent. Office Clerk W. S., $18. KING'S AGENCY, 29 So. La Salle-st.

TRADE SCHOOLS.

Practical
Automobile Instruction.
Learn the Automobile, Truck and Tractor business. Greer master methods make you a trained man in a few weeks. Classes daily and Monday and Thursday evenings. Moderate tuition. Call, write or phone for free booklet. Phone Calumet 2657.
GREER
College of Motoring,
1519 Wabash-av. Chicago.

HOTELS NEED TRAINED MEN — ALL depts. Big demand everywhere for high class men; past experience unnecessary; we train you in touch with live opportunities; hundreds of new hotels, clubs, and apartment hotels opening; shortage of department heads and executives acute. Write at once for particulars. Lewis Hotel Training School, Desk 716 Mather Bldg., Washington, D. C.

MAKE MONEY AT HOME—YOU CAN EARN from $1 to $2 an hour in your spare time writing show cards; quickly and easily learned; no canvassing; we teach you how and sell your work. Write card today for full particulars. American Show Card School, 204 Pyric Bldg., Young and Shuter-sts., Toronto, Canada.

SALESMEN—INEXPERIENCED OR EXperienced. Write or call for list of lines and full particulars. Big demand for men. Earn $2,000 to $10,000 yearly. NATL. SALESMEN'S TR. ASSN., 517 Monadnock Bldg.

MEN—LEARN BARBERING AND INCREASE your earnings. Few weeks completes. Day, eves. Positions waiting at big wages. Inquire MOLER BARBER COLLEGE, 105 S. Wells.

BE AN OIL EXPERT—EVENING CLASSES FREE. Catalogue. NATIONAL PETROLEUM SCHOOLS, Room 103, 2961 S. Michigan-av.

LEARN BEST TRADE—ELECTRICITY. Drafting, Plumbing, Motion Picture Operating. Day and eve. Call or write. COYNE ENG. SCHOOL, 40 E. Illinois-st.

CUTTERS IN BIG DEMAND.
Positions pay $45-$65 wk.; easily learned; day or eve. MASTER SCHOOL, 190 N. State. Chicago's best automobile school. 1214-16 W. Jackson-blvd., just w. of Racine.

MACHINERY AND TOOLS.

PARKS' FOUR IN ONE
Circular rip crosscut and band saw, 12 inch jointer and boring machine, $166, and other woodworking machinery. Send for catalogue A.
PARKS-WALKER CO.,
549 Washington. Main 4234.

FOR SALE—ELEVATOR PUMP.
Laidlaw Dunn Gordon, high duty, three cylinder, double expansion pump, 9" steam, high pressure steam cylinder, 21" diameter, 2 low pressure steam cylinder, 25" diameter, 3 single acting plungers, 5" diameter, Stroke, 24". Capacity per revolution: 6.12 gallons. Capacity per hour at 51 R. P. M., equals 18,720 gallons.
This pump is in perfect condition and is for sale at about one-fourth of cost. Address G G 120, Tribune.

FOR SALE—ONE 1,000 GAL. ARMCO STEEL seamless gasoline tank.
One Bowser self measuring gasoline pump.
One two barrel oil tank.
One Bowser oil pump.
One 100 gal. Bowser oil tank with self-measuring pump.
All equipment suitable for garage or filling station.
EVANS TIRE & RELINER CO.,
FORT WAYNE, IND.

LATHES.
20x10 disco, 18x8 Hamilton, 24x8 advance, 20x10 Hamilton; all quick change gear; 4 Foote Burr drills. L. GOLDBERG, Inc., 817 W. Lake-st.

FOR SALE—1,000,000 PAIR SIZE 4½x2½, sheridized steel butts.
3 inch by 3½ inch steel link box hinges, 1,000 gross 10, 11 and 12 inch hack saw blades. Sherman Crenieux Co., 35th and Archer-av. McKinley 424.

FOR SALE—1 40 GAL. STEAM JACKETED copper kettle, 3 100 gal. steam jacketed copper kettles, 1 300 gal. tin lined copper tank, 4 500 gal. tin lined copper
EDWARD M. HELLER & CO.,
144 W. Kinzie-st.

MINE MILL, AND RAILWAY SUPPLIES and specialties.—Fairbanks' stock always on hand for immediate delivery. Quick service, right prices.
THE FAIRBANKS CO.,
701 W. Washington-st. Haymarket 8340.

30 IN BAUSCH TEST BOR. MILL, $1,800; $900 No. 3 24 in. Defiance hy. duty drill (new); 36 R. & T. pt. miller $950.
ESSLEY MACH. CO., 551 W. Wash.-blvd.

FOR SALE—CHEAP, WOODEN CASKS AND tanks, 135, 160, 250, 350, 550, 600, 700, 850; and 11,000 gal. capacity.
EDWARD M. HELLER & CO.,
144 W. Kinzie-st.

CONCRETE MIXERS—CUBE, 10 FT. March-Capron, 10 ft.; Batch-Coltrin, continuous. Also mortar mixer, material elevator and hoist, power bucket, pumps, saw rigs, etc. Standard Scale Co., 1619 N. May-st.

SINGLE PHASE WAGNER AND CENTURY motor, ½, 1, 2, 3, 5 H. P., D. C. slow speed motors from ½ to 20 H. P.; 3 phase motors, all sizes. W. L. STEEGE ELEC. CO., 526 W. Van Buren. Harrison 3396.

FOR SALE—2½ H. P. SHARPLESS GAS ENgine; new; shafting, pulleys, all sizes; cream separator; incubator; corn sheller; grindstone and buffers. Oakland 672.

OVER 200 D. C. AND A. C. GUARANTEED elec. motors in stock. We buy, sell, exchange, and repair all kinds. ARTHUR WAGNER CO., 706 S. Dearborn-st. Har. 1833.

FOR SALE — NEW 28 IN. COMBINATION machine, very cheap. Chicago Ferrotype Co., Congress and Laflin, Purchasing Dept.

SPLENDID PORTABLE ENGINE FOR SALE; nearly new engine; ten inch bore, twelve inch stroke, good large boiler. Address JOS. E. BRITTON, Deerbrook, Wis.

WANTED—TO BUY WOODWORKING MAchinery of every description, or a complete woodworking plant; no dealers. Address F X 83, Tribune.

FOR SALE—SEVERAL 2½ TON; ALSO 5 ton; new ammonia compressors. 1523 S. Michigan-av.

GARAGE EQUIPMENT, LATHES, GRINders, millers, drill presses, chucks, etc. WRIGHT, 608 Washington-blvd.

WANTED—WIRE WORKING MACHINERY, four slide. Straighteners, reels, welders, etc. P. O. Box 457, Dubuque, Ia.

TINNERS' ROLLERS MADE TO ORDER, all sizes; also jobbing. Glassner & Quinn Mfg. Co., 1018 W. Randolph. Haymarket 1230.

CALL R. L. BAKER, RAND. 1456, FOR new or used boilers, eng. sets, engines, heaters, pumps, etc. Edison Bldg., Chicago.

NO. 5 PLAIN MILLER, IVER ATT. 22 IN. crank shaper, lathes, and 10 drill presses. ALLEN 104 S. Clinton, Franklin 3400.

WANTED — AT ONCE, A PRINGLE AND LEY TOY WORKS Stanley Wire.

FOR SALE—15 IN. SHEPPERD TRUCK one large gas warehouse left. LOUIS G. ANDERSON, 431 S. Dearborn-st.

PLATING DYNAMOS, MOTORS CLEANING out cheap. Rose Elec., Wentworth 3161.

COLLECTIONS.

WE QUICKLY COLLECT CLAIMS OF every description, on percentage. ADAMS ADJUSTMENT CO., 139 N. Clark-st.

TALKING MACHINES, RECORDS.

SACRIFICE $250 MAHOGANY CABINET Victrola phonograph and 25 records. Phone Garfield 5871.

WANTED—FEMALE HELP.

Stores and Offices.

ADDRESSERS.
GIRLS AND WOMEN.
STEADY POSITION WITH HIGHEST SALARY. LEGIBLE HANDWRITING IS THE ONLY QUALIFICATION. FREE LIBRARY. FREE MOVIES. RECREATION ROOM. CAFETERIA SELLING WHOLESOME FOOD AT COST. DOCTOR'S OFFICE. NURSES IN CONSTANT ATTENDANCE. SCHOOL ROOM FOR BEGINNERS.
PHILIPSBORN'S,
Employment Office, 7th floor,
CONGRESS AND PAULINA.

ADDRESSERS,
LONGHAND BILLERS.
F

WANTED—FEMALE HELP.
Stores and Offices.

DICTAPHONE OPERATOR.
A large growing iron and steel firm requires experienced operator. Light, pleasant offices. Excellent chances for advancement to young lady to become efficient in our work. See Mr. Cornelius Thursday before 2:30 p. m., Rm. 910 Corn Exchange Building.

DICTAPHONE OPERATOR.
Permanent position is open with Chicago branch of large corporation, for stenographer able to handle verbal and dictaphone dictation. Must be experienced and capable. Address F C 524, Tribune.

DICTAPHONE OPERATOR.
One capable of producing a neat, businesslike letter. Pleasant office, plenty of room. 12 o'clock Saturday. Salary $20. State age, experience, etc., in your typewritten application. Address F C 918, Tribune.

DICTAPHONE OPERATOR—
No objection to a beginner. Pay according to ability. Permanent position. Good hours; half day Saturday.
HITCHCOCK-HILL CO.,
38 W. Kinzie-st.

DICTAPHONE OPERATOR.
EXPERIENCED. EXCELLENT CHANCE FOR ADVANCEMENT.
J. P. SMITH SHOE CO.,
671 N. SANGAMON-ST.

DICTAPHONE OPERATOR.
An excellent opportunity for young woman ability to secure a permanent place where work is agreeable and advancement is certain.
LA SALLE EXTENSION UNIVERSITY,
4046 S. Michigan.

DICTAPHONE OPERATOR — EXCELLENT opportunity for experienced operator; permanent; short hours. Apply WELSBACH CO., 629 W. Washington.

ELLIOTT-FISHER BILLING OPERATORS.
Do You Want This Place?
We have an attractive position in our office for an experienced Elliott-Fisher billing operator with a desirable location under agreeable working conditions. For a reliable young man with a fund of enthusiasm and initiative we offer a place in our organization with bright future.
If you are looking for such an opening write us of your experience, your previous salary, your education, everything, in fact, that will help us to determine your qualifications. Address F X 397, Tribune.

ELLIOTT-FISHER OPERATORS.
Exceptional Opportunity.
We have three good openings for experienced operators. Permanent positions. Starting salary $18 to $20 per week, with steady advance.
THE HOUSE OF KUPPENHEIMER,
218 West Congress-st.
(Near Franklin-st.)

ELLIOTT-FISHER TYPISTS.
Permanent, well paying positions for capable girls who have had experience on Elliott-Fisher; hours 8:15 to 5:15; half day Saturdays throughout the year.
HART SCHAFFNER & MARX
36 S. FRANKLIN-ST.

ENTRY CLERKS — WITH neat, legible handwriting, in office half mile west of Loop. Pleasant working conditions and good pay. Hours, 8:30 to 5:15, Saturdays 12:30. State age, experience, and salary expected. Address F L 150, Tribune.

ELLIOT-FISHER OPERATOR-Experienced on billing; neat and accurate; permanent position. 623 S. Wabash, 7th floor.

ELLIOTT-FISHER BKPR.
Must be competent operator; opportunity; modern office. Call 1219 First National Bank Bldg.

ELLIOTT-FISHER OPERATOR—AND GENERAL office work; good opportunity for advancement; state age, exper., education, and salary. Address A 495, Tribune.

EMPLOYMENT OFFICE ASSISTANT.
YOUNG GIRL WHO HAS HAD HIGH SCHOOL EDUCATION, WRITES A NEAT HAND, AND HAS HAD SOME BUSINESS EXPERIENCE; LIGHT KNOWLEDGE OF TYPING AN ADVANTAGE. IN REPLY STATE QUALIFICATIONS AND PHONE. ADDRESS F P 264, TRIBUNE.

EVENING AND PART TIME DAY WORK.
TYPISTS.
WE HAVE OPENINGS FOR A NUMBER OF GIRLS AND YOUNG WOMEN, EITHER MARRIED OR SINGLE, TO WORK A FEW HOURS IN THE EVENING OR DURING THE DAY. MUST BE A FAIR TYPIST. SALARY IS GOOD.
EMPLOYMENT OFFICE,
CHICAGO-AV. AND LARRABEE-ST.
MONTGOMERY WARD & CO.

EXCEPTIONAL OPPORTUNITY.
WE HAVE PROFITABLE POSITIONS OPEN FOR GIRLS & YOUNG WOMEN, BEGINNERS AND EXPERIENCED TYPISTS, STENOGRAPHERS, GENERAL OFFICE WORK; ALSO GIRLS FOR POSITIONS IN OUR VARIOUS MERCHANDISE DEPARTMENTS.
FREQUENT SALARY ADVANCES AND PROMOTIONS.
APPLY 9 A. M. TO 4 P. M.,
ADVERTISING BLDG.,
ROOM 320,
123 W. MADISON-ST.

EXPERIENCED LADY cashier. Good wages and meals. Call Philip Henrici, 71 W. Randolph-st., 1st floor office.

EXPERIENCED TELEPHONE OPERATOR.
Position permanent. Western Electric Co., 222 Lake-av. and 24th-st.

WANTED—FEMALE HELP.
Stores and Offices.

EXPERIENCED SALESWOMEN, MILLINERY, WAISTS, UNDERWEAR.
Attractive, steady positions.
Apply Supt's office, fifth floor.
CHAS. A. STEVENS & BRO.,
State-st., north of Madison-st.

EXPERIENCED BOOKkeeper and stenographer. 2435 Lincoln-av.

FILE CLERK.
We offer to an ambitious young lady the opportunity of being trained for filing and more important work. No experience is necessary, but we require a person with some high school education. We have light, pleasant offices, reading and rest rooms, and also our own restaurant. Hours 8:15-5:00 p. m., Sat. 1 p. m. See Mr. Cornelius Thursday before 2 p. m., Room 910 Corn Exch. Bank Building.

FILE CLERK,
Young girl as an assistant in our filing dept.; must be bright, quick, and steady worker; unusual opportunity for future. Address G X 264, Tribune.

FILE CLERKS,
2; North Side mfg. concern; experience not necessary. Apply at once, stating age. Address F C 534, Tribune.

FILE CLERKS (3)
AND GENERAL OFFICE.
Experienced; convenient for parties living on South and Southwest Side; $16.50. Phone McKinley 420.
American Mutual Seed Co.,
43d and Robey-sts.

FILE CLERKS.
Ladies, 20 to 30, for positions in filing dept. of large mfg. company near the loop; experience not necessary; good working conditions; very desirable positions; in answering give all details as to age, experience, etc. Address G P 74, Tribune.

FILE CLERK — IN CREDIT DEPARTMENT. West Side, with some clerical experience; pleasant surroundings; good hours; state salary expected. Address F X 193, Tribune.

FILE CLERK—COMPETENT AND EXPERIENCED, for permanent position with good salary to start. Jefferson Electric and Mfg. Co., 430 S. Green-st.

FILE CLERK—OVER 25; ADV. CONCERN; state experience and salary desired. Address F X 384, Tribune.

FOLDERS—FOR CIRCULAR WORK; PERMANENT; hrs., 9 to 5, Sat. 1 o'clock. Apply R 701, 21 N. La Salle-st.

FULL PAY WHILE YOU LEARN.
WE HAVE:
A number of positions for young ladies in different general office activities.
Experience not necessary.
Good pay; eight hour day; half day Sat. Pleasant surroundings, with excellent opportunity for advancement.
ADVERTISING BUILDING,
ROOM 320,
123 W. MADISON-ST.,
9 A. M. TO 4 P. M.

GENERAL OFFICE and Clerical Positions
To Beginners or Experienced Girls and Young Women.
We offer a good starting salary. Advancement and permanency. Hours, 8 to 4:45. 12 on Saturdays.
SEARS, ROEBUCK & CO.,
HOMAN-AV. AND ARTHINGTON-ST.

GENERAL OFFICE HELP.
BEGINNERS.
Splendid opportunities for ambitious girls, 16 years of age or over, with growing mail order house. Positions open in our filing, indexing, order writing, mail opening and entry depts. 8 hour day. ½ day on Saturday. Apply 7th floor.
WALTER FIELD CO.,
318 S. Michigan-av.

GENERAL OFFICE WORK.
We require 2 or 3 ladies for 2 of our departments where neat writing and a good school record are necessary. The positions are permanent and will lead to a more important work, but require young ladies with at least some high school education. Hours, 8:15 to 5 p. m. Saturday 1 p. m. year around. We have light, pleasant offices, reading and rest rooms, and our own restaurant, where clean, substantial food is sold at cost. See Mr. Cornelius Thursday before 2:30 p. m., Room 910 Corn Exchange Bank Bldg.

GENERAL OFFICE WORK.
Girls over 16; at once; small loop office; no experience required, but must be rapid.
AMERICAN FARMING PUBLISHING CO.,
537 S. DEARBORN-ST.

GENERAL OFFICE GIRL,
One with at least 6 months' office experience preferred; position offers good chance for advancement; state full particulars, giving age, phone number, and salary expected. Address G P 464, Tribune.

GIRLS, 16 TO 19,
for light office work; permanent positions with exceptional opportunities to bright, ambitious girls.
THE BECKLEY-RALSTON CO.,
1801 S. Michigan-av.

GIRL — OVER 16: BRIGHT AND AGGRESSIVE; no experience necessary; interesting work; good pay; pleasant wholesale optical office.
GEO. S. JOHNSTON CO.,
8 S. WABASH-AV., Mallers Bldg.

GIRL
FOR SODA FOUNTAIN.
HUYLER'S,
103 S. LA SALLE-ST.

GIRL — OVER 14 YEARS, WITH INITIATIVE, for filing and office routine in engineering office; must be neat and have grammar school education. Phone Randolph 4720 for interview. Ask for Mr. Steiner.

GIRL—OVER 16, FOR MAILING, EXPERIENCED. $16 to start; advancement; 9 to 11 a. m. B. MERRIAM, Room 700, 431 S. Dearborn.

GIRL—OVER 16 YEARS, FOR WATCH dept. in wholesale jewelry house; high class firm and fine working conditions. Address G X 294, Tribune.

GIRL—FILE; LIVING ON SOUTH SIDE; good pay; pleasant surroundings. Apply at once. FRANG CO., 1922 Calumet-av.

GIRL—OR MIDDLE AGED LADY TO LEARN good trade. Kimball Dental Co., Marshall Field Annex Bldg.

GIRL—18 TO 20 YEARS, FOR OFFICE work; write, giving experience, if any, and salary expected. Address F O 390, Tribune.

GIRLS — 16 YEARS OF AGE, FOR CLERICAL work; copying records. Apply Benjamin Electric Mfg. Co., 856 S. La Salle-st.

GIRLS—EASY WORK. GOOD PAY. $2.50 per day. Room 329 Manhattan Bldg., 431 S. Dearborn.

GIRL—FOR GENERAL OFFICE WORK. Address F C 309, Tribune.

GIRLS — FOR MAILING WORK. TEMPORARY. Apply Rm. 425, 108 S. La Salle.

GIRLS—FOR FILING AND SWITCHBOARD room. 611, S. S. Wabash.

GIRL—WITH SODA FOUNTAIN EXPERIENCE. Blackstone 647. 1536 E. 55th-st.

GIRLS—3, FOR CIRCULAR WORK. TINTHOFF, 81 W. Randolph-st.

WANTED—FEMALE HELP.
Stores and Offices.

GIRLS WANTED FOR THE MOST INTERESTING WORK IN THE WORLD PERMANENT POSITIONS. GOOD PAY.
You serve the public, but from the privacy of delightful offices located in all parts of the city.
You earn while you learn in the Ideal Training Department at 311 W. Washington-st.
CALL, WRITE OR TELEPHONE OFFICIAL 300, FOR BOOKLET "T." CALL AT THE TELEPHONE EXCHANGE NEAREST YOUR HOME FOR INFORMATION.
CHICAGO TELEPHONE CO.

GIRLS.
OUR OFFICES ARE PLEASANT, PROFITABLE PLACES TO WORK. WE CAN PLACE A NUMBER OF EXPERIENCED GIRLS, ALSO BEGINNERS WHO WANT TO LEARN TYPING, PRICING, RECORD WORK, FILING, ENTRY WORK, MAIL READING. GOOD WAGES. HOURS, 8 TO 4:35; 12 NOON SATURDAYS. APPLY EMPOYMENT OFFICE.
MONTGOMERY WARD & CO.
CHICAGO-AV. AND LARRABEE-ST.

GIRLS — 16 YRS. OF AGE and over, for general office work; $12 to start; good opportunity for advancement; those with high school training preferred. Apply
JOHN SEXTON & CO.,
352 W. Illinois-st.

GIRLS,
14 TO 16 AND OVER, FOR GENERAL OFFICE AND MAILING WORK. HOURS, 8 TO 5, SATURDAY 1. ASK FOR MR. SAMUELSON,
KELLING-KAREL CO.,
Rm. 503, 800 N. CLARK-ST.

GIRLS,
14 years and over, for office positions, inspectors, and wrappers, and stock work in our ready-to-wear depts. Apply Ninth Floor—Retail.
CARSON PIRIE SCOTT & CO.

GIRLS—FOR FILING AND indexing; $15 per week; light, pleasant office.
CHICAGO TAILORS' ASSN.,
515 S. Franklin.

GIRLS
Over 14 yrs. old, for all kinds of work in our general office, merchandise, and shipping dept.
Good starting salary and rapid promotion. Hrs. 8:45 to 5; 12 o'clock Sats.
CHICAGO MAIL ORDER CO.,
2611 INDIANA-AV.

GIRLS AND WOMEN — ORDER FILLERS and stock clerks; no experience necessary. We need women for filling orders and working in stock of general merchandise. We have many good positions open for women with or without experience. We prefer women not over 35 years old; highest salaries paid; permanent work. Apply once ready for work.
John Magnus & Co., 1035 W. 35th-st.

GIRLS — TO RUN BILLING machine; good pay; permanent position. 14 N. Franklin-st., 6th flr.

GIRL OR WOMAN WHO UNderstands soda fountain and confectionery work. 135 W. Van Buren.

GIRL—WE REQUIRE A YOUNG LADY, 14 to 16 years, to do messenger and clerical work. Grammar school graduate preferred. Opportunity to study typing or comptometer work. Splendid working conditions, continuation school privileges, cafeteria in which food is served at cost. Call Morris & Company, Swift's Elevated Station, Union Stock Yards.

GIRL — EXPERIENCED CONfectionery store. Dutch Chocolate Shop, 4615 Broadway.

GIRL SHOPPER, WITH some experience.
JACQUES,
612 S. Michigan-av.

GIRLS—NEAT, OVER 16, TO fold circulars; no experience; necessary; permanent. 623 S. Wabash, 2d floor.

GIRLS — EXPERIENCED, FOR FILING; must take an interest in her work, and be painstaking enough to keep files in A1 condition. This is a very desirable position for those who want permanent work. Apply at once. Benjamin Electric Mfg. Co., Room 856, 29 S. La Salle-st.

GIRL WANTED
For clerical work; must be 16 years of age. Position offers a good opportunity for advancement. Starting salary $10 per week. Apply at The N. K. Fairbank Company, 2309 Archer-av. Ask for Mr. Just.

GIRLS FOR CLERICAL work; must be experienced. 19 N. Jefferson-st.

GIRL FOR GENERAL CLERical work. Call 835 Rookery Bldg.

GIRL—YOUNG, TO LEARN SPECIAL OFfice work; fine opportunity; good salary while learning; no exp. necessary; must be grammar school graduate. 817 S. Wells-st., R. 403, American Railway Express Co.

GIRLS—OVER 16, FOR LIGHT OFFICE work; no experience necessary; steady positions; early advancement. F. A. HARDY & CO., 10 S. Wabash-av.

GIRL—FOR OFFICE, NEAT APPEARING, accustomed to handling figures; permanent; short hours. Apply WELSBACH CO., 629 W. Washington.

GIRL—TO DO CASHIER AND GENERAL OFfice work; must have good handwriting and furnish reference. HARRY MITCHELL, 16 E. Jackson-blvd.

GIRLS—2, NO EXPERIENCE NEEDED, FOR office work; permanent position, good salary, pleasant daylight office, air, and associates. KATHRYN LYONS, 141 W. Ohio.

GIRL—FOR GENERAL OFFICE WORK; good opportunity for advancement. Address F M 480, Tribune.

GIRL — MAILING AND FILING, DESIRable position. 214 W. Ohio-st. Jas. B. Day Co.

GIRLS—SEVERAL: FOR FILING; GOOD hours; good salary, experience not necessary. Apply Room 415 Hearst Bldg.

GIRLS—SEVERAL, OVER 16; LIGHT OFfice work; good hours; good salary to start; experience unnecessary. 415 Hearst Bldg.

GIRLS—FOR ADDRESSING, FILING, ETC.; 8 to 4:55, Sat. 12:45; permanent. W. D. BOYCE CO., 500 N. Dearborn, cor. Illinois.

GIRL—OVER 16 YEARS OF AGE FOR FILing and other office work. BOYE NEEDLE CO., 4343 Ravenswood, near Montrose.

GIRL—BRIGHT OFFICE GIRL TO ANSWER phone and assist in mailing dept.; $10 to start. Call 109 N. Dearborn-st., Room 801.

GIRLS—SEVERAL; OVER 16, TO USE typewriter; shorthand not necessary; good salary to start. Rm. 415 Hearst Bldg.

GIRL—FOR CIRCULARIZING; EXPERIENCE unnecessary. Apply L. C. Blancke Co., 642 Washington-blvd. Phone Monroe 2471.

GIRLS — 3, FOR GENERAL OFFICE WORK; starting salary $50 per month. Apply 411 First National Bank Bldg.

GIRLS — FOR MAILING FORM LETTERS, keying, enclosing, etc.; permanent. 8th floor, 180 N. Wabash. A. DUFFY.

GIRL — FOR FILING.
GOODMAN MFG. CO.,
4834 S. Halsted-st.

GIRL—BRIGHT, FOR OFFICE WORK; quick and accurate. 1620-76 W. Monroe.

GIRL—EXPERIENCED, FOR FLOWER SHOP. Apply 1117 E. 47th-st.

WANTED—FEMALE HELP.
Stores and Offices.

GIRLS & YOUNG WOMEN will find interesting and simple work in our office and other departments, in which careful attention to instructions will win rapid advancement and early promotion; full pay is given while learning under the direction of trained instructors. Surroundings, associates and equipment are of the best; working hours are 8 to 5 with one hour for lunch, with rest periods morning and afternoon. We close at noon on Saturday the year around.
BUTLER BROTHERS,
426 W. Randolph-st.
4 blocks west of City Hall.

GIRLS WANTED
at once. Several, with or without experience, for folding, inserting and mailing work in our advertising department. Also several openings in other departments. Permanent positions, with good salaries and rapid advancement to those with ability. Excellent working conditions. Pure food served at exact cost in clean, wholesome dining rooms. Hours 8 to 5. 12 Saturdays year around. Come prepared to work.
ED. V. PRICE & CO.,
319 W. Van Buren-st.

GIRLS
FOR ADDRESSING.
Pleasant surroundings and good conditions on Northwest Side, 1 block from Robey-st. Metropolitan L station. Also convenient to North and West Side. Apply 2102 North-av., cor. Hoyne-av., 1 block west of Milwaukee-av. and Robey-st.

GIRL
for office work. Will teach typewriter or mimeograph operating. Experience desirable, but not necessary. Excellent opportunity for beginner. Advertising dept.
CENTRAL ELECTRIC CO.,
316 S. Wells-st.

GIRLS WANTED—SEVERAL who have had experience on switchboard for relief operating and other clerical work. Apply 8 to 10 a. m., Supt.'s office.
THE HUB,
State and Jackson.

GIRL WANTED FOR FILE clerk and general office work; experience not necessary; office hours, 8:30 to 5; 1 o'clock Saturday year round. Beacon Falls Rubber Shoe Co., 208 S. Jefferson-st., near Adams.

GIRLS—16 OR 17 YEARS OLD to do general office work; good starting salary.
Rapid promotion. Ideal working conditions. Light, airy office. Doctor and trained nurse in attendance. Cafeteria. Girls living on Southwest Side preferred. Applicants must be neat in appearance.
LARKIN CO. OF ILLINOIS,
3617 S. Ashland-av.

GIRLS.
General office work.
AMERICAN CAR & FOUNDRY CO.,
Tool department,
Employment office.
2503 S. Woods-st.

GIRLS
FOR GENERAL OFFICE WORK. NO EXPERIENCE REQUIRED.
J. P. SMITH SHOE CO.,
671 N. SANGAMON-ST.

GIRLS WANTED—FOR OFfice work. Experience unnecessary. Good opportunity for bright girls.
AVALON FARMS CO.,
331 W. Ohio.

GIRL—TO WORK IN GROCERY. 1902 Montrose-av.

GOOD OPPORTUNITY FOR GIRLS WITH READING KNOWLEDGE OF THE GERMAN LANGUAGE, FOR GENERAL OFFICE WORK. PLEASANT OFFICE AND GOOD SALARY. APPLY SUPT.
2501-17 WASHINGTON-BD., CORNER CAMPBELL-AV.

GOOD OPPORTUNITY
for women of all ages in our small order dept.; light, pleasant work and good starting salaries.
See Miss Brown,
A. C. McCLURG & CO.,
330 E. Ohio-st.

HIGH SCHOOL GRADUATES
A large, growing concern, offering excellent commercial training in the steel line, has 2 or 3 openings in its office for a year course high school graduates. Positions offer a good future to those who qualify, advancement being based on merit alone; no experience necessary, but must have good school records and the desire for a permanent position. See MR. CORNELIUS Thursday before 2:30 p. m., Rm. 910 Corn Exchange Bank Bldg.

HIGH SCHOOL GRAD. — WHO CAN USE typewriter; pleasant work, easy hours. American Corset Co., 1507 E. 55th-st. Midway 1944.

INDEX CLERKS.
FILE CLERKS.
HIGHEST SALARY IN CITY FOR EXPERIENCED CLERKS. GIRLS WITHOUT EXPERIENCE WILL BE CAREFULLY TRAINED AND PAID WHILE LEARNING; HOURS, 8:00 TO 4:45, 12:00 NOON SATURDAY. FREE LIBRARY. RECREATION ROOM. FREE MOVIES. DOCTOR'S OFFICE. NURSE IN CONSTANT ATTENDANCE. FINE CAFETERIA, SELLING WHOLESOME FOOD AT COST.
PHILIPSBORN'S.
Employment Office, 7th floor.
CONGRESS AND PAULINA.

WANTED—FEMALE HELP.
Stores and Offices.

IF YOU ARE
Accurate,
Like figuring, and
Write a small, neat hand,
We can offer you a position keeping stock records. Above all else, we want quality and will pay accordingly. Please state age, experience and salary expected; location West Side. Address J O 503, Tribune.

INTELLIGENT GIRLS OR women to sort and file cards and correspondence. Good pay. Fully four months' work in pleasant surroundings and conditions. On Northwest Side, one block from Robey-st. Metropolitan L station. Apply 2102 North-av., corner of Hoyne-av.

JUNIORS.
WE CAN USE A FEW GIRLS 16 YEARS AND OVER WHO HAVE HAD NO BUSINESS EXPERIENCE AND TRAIN THEM IN OUR VARIOUS ACTIVITIES, SUCH AS MESSENGER WORK, HOUSE COMMUNICATION, AND ALL BRANCHES OF OFFICE WORK. THESE GIRLS WILL BE PAID HIGH SALARIES FROM THE START. ALSO THE BUYING PRIVILEGES GIVEN TO THESE GIRLS AND THEIR FAMILIES WILL SAVE $200 TO $300 YEARLY. APPLY EMPLOYMENT OFFICE,
MONTGOMERY WARD & CO.
CHICAGO-AV. AND LARRABEE.

LADIES—FOR OFFICE POSITIONS; short hour work, 10 to 4 p. m. Permanent positions. Liberal salary to start. Apply auditing dept., 9th flr., center.
ROTHSCHILD & COMPANY,
State, Jackson, Van Buren.

LADY—YOUNG,
To do clerical work in receiving department. Also one for stock records. Apply
EXCELSIOR MOTOR MFG. & SUPPLY CO.,
1820 N. Lawndale-av.

LADY—A SOUTH SIDE MFG. CONCERN NEAR L wants young lady for clerical position who knows something about operating addressograph and graphotype machine; our offices are new, pleasant and modern; Saturday afternoons off; state age, salary and experience. Address F M 548, Tribune.

LADY — YOUNG, FOR FILING AND GENERAL office work in machinery sales office, near Northwestern and Union Stations; experience not necessary, but preferred. State salary expected, references, exp., and religion. Address A 55, Tribune.

LADY—YOUNG, LEDGER POSTER; GOOD position for right party.
COLUMBIA GRAPHOPHONE CO.,
325 W. JACKSON-BLVD.
9TH FLOOR. SEE MISS GRAF.

LADY OR MAN—EXPERIENCED, TO TAKE charge of jewelry repair dept.; pleasant surroundings; good future. See A. OLSEN, 414 Republic Bldg.

LADY—YOUNG, FOR FILING AND TO ASsist in office; one who can operate typewriter. E. BURNHAM, 26 W. Washington-st., 3d floor.

LADY—YOUNG, FOR FILING AND GENeral office work in advertising dept.
CRIBBEN & SEXTON CO.,
700 N. Sacramento-blvd.

LADY—YOUNG, AS ASSISTANT IN ADvertising dept; some knowledge of stenography; good salary. American Slicing Machine Co., 209 S. State-st.

LADIES—YOUNG, OFFICE WORK; ALSO stenographers; steady positions; furniture installment house. SIDNEY MANDL, 324 W. Division-st.

LADY—YOUNG, TO DO GENERAL OFFICE work; West Side; temporary, for 2 weeks. Call Austin 357.

LADY—YOUNG, FILING AND DETAIL WK. Apply personally, 414 Republic bldg. MR. ANDERSON.

LADY—NEAT APPEARING, YOUNG, FOR slide department; no experience necessary. McIntosh Stereopticon Co., 30 E. Randolph.

LADY—YOUNG, FOR GENERAL OFFICE work; copy orders, etc.; state salary and experience. Address F C 502, Tribune.

LADY—YOUNG, ABOUT 18 YEARS, FOR clerical work; salary $55 per month to start. Address G B 476, Tribune.

LADY—YOUNG, COMPETENT ASSISTANT bookkeeper and cashier; good position. Phone West 4900. Mr. Duffield.

LADY — YOUNG, EXPERIENCED STENOGrapher, 1745 Irving Park-blvd.

LADY — YOUNG, FAMILIAR WITH CUSTomer ledger posting. Call Franklin 60.

LADY — FOR BILLING. E. R. SQUIBB & FIRM, 323 W. Lake.

LEDGER KEEPERS AND journal clerks or young women with office experience. Good salary and working conditions. Transportation facilities for those living on South Side or near Illinois Central suburban are ideal. Address F X 353, Tribune.

LEDGER CLERK — YOUNG lady who is accurate at figures and writes a good plain hand.
J. L. TAYLOR & CO.,
535 S. Franklin.

LYON & HEALY
have a good position for young woman, bright at figures, to keep advertising lists. High school education, permanent position. Apply employment bureau, 4th floor, Wabash and Jackson.

MAILING CLERKS.
2 or 3 young women to take care of mailing and addressing circulars and other miscellaneous office details. Permanent positions, with good starting salaries.
W. N. WELCH MFG. CO.,
1316 Orleans-st. nr. North-av

MARSHALL FIELD & CO.,
RETAIL,
REQUIRE
CASHIER-INSPECTORS.
NO EXPERIENCE NECESSARY.
APPLY AT ONCE, SUPTS.' OFFICE, 9TH FLOOR.
MARSHALL FIELD & CO.,
RETAIL.

MIDDLE AGED WOMAN
TO PUT UP PACKAGES OF BUTTONS; permanent position at easy work that requires no experience.
HART SCHAFFNER & MARX
36 S. FRANKLIN-ST.

MULTIGRAPH OPERATOR.
We can assure a permanent position to one that is prompt, accurate, neat. Working conditions are ideal. State age, salary, experience, etc., in your application. Address K O 496, Tribune.

WANTED—FEMALE HELP.
Stores and Offices.

MULTIGRAPH OPERATOR.
Good salary to experienced girl; also chance for beginner. 6th floor, 632 Sherman-st., 2 blocks south of Board of Trade.

MILLINERY SALESLADIES.
Experienced. Steady positions; good pay. Apply at
HARVEY'S,
137 S. State-st.

OPERATOR — ON ELLIOTFisher bookkeeping machine.
BUNGE BROS. COAL CO.,
1646 W. Lake-st.

OPERATOR—DICTAPHONE: BEST IN CHIcago considered. Those using C. & N. W. Union sta., or W. S. cars preferred. ESSLEY MACHY. CO., 551 Washington-blvd.

OPERATOR — DICTAPHONE: EXPERIenced, for real estate office; state age and salary. Address T E 412, Tribune.

OPERATOR — TELEPHONE: PRIVATE board; West Side; state experience and give references. Address G X 511, Tribune.

OPERATOR—COMPTOMETER, COMPETENT, in office mfg. co., West Side. Address A 177, Tribune.

ORDER CLERK TO FILL orders from original letters. State experience and salary. Foot Remedy Co., 3661 Ogden-av.

PART TIME WORK.
Typewriting, Clerical, Merchandise or Factory.
Hours:
Morning,
Afternoon,
Midday,
After School.
Call at Employment Department.
SEARS, ROEBUCK & CO.,
HOMAN-AV. AND ARTHINGTON-ST.

PART TIME WORKERS.
OFFICE WORK.
Women and young ladies for steady positions in our general offices as file clerks, addressers, indexers, etc., on part time basis; hours, 10 to 4:30; excellent salaries and best working conditions. If you are interested in part time work, don't overlook this. Call and talk the matter over.
SPIEGEL-MAY-STERN CO.,
1061 W. 35th-st.

PHILIPSBORN'S.
REVISERS,
EXPERT CARD FILERS.
EXPERIENCED, FOR REVISING. HIGHEST SALARY IN THE CITY. STEADY POSITION. HOURS, 8 TO 4:45, 12 O'CLOCK SATURDAY. FREE LIBRARY. RECREATION ROOM. FREE MOVIES. DOCTOR'S OFFICE. NURSES IN CONSTANT ATTENDANCE. FINE CAFETERIA, SELLING FOOD AT COST. EMPLOYMENT OFFICE, 7TH FLOOR,
CONGRESS & PAULINA-STS.

PIANO PLAYER—ONE WHO also has ability to sell sheet music. S. S. KRESGE CO., 227 S. State.

POSITIONS
FOR A LIMITED NUMBER OF YOUNG WOMEN, TO HANDLE LONG DISTANCE TELEPHONE MESSAGES.
NO EXPERIENCE NECESSARY. WE GIVE PRELIMINARY TRAINING AND PAY YOU WELL WHILE DOING SO.
APPLICANTS DESIRED BETWEEN THE AGES OF 17 AND 23 YRS., WITH AT LEAST A GRAMMAR SCHOOL EDUCATION.
PREFER THOSE LIVING NEAR TRANSPORTATION WHICH IS CONVENIENT TO OUR SOUTH SIDE OFFICE.
MISS DORAN,
4701 S. KEDZIE-AV.

PRICE CLERK.
Young lady to price orders for large wholesale tailoring concern, highest wages paid, pleasant surroundings and working conditions. Hours 8:30 to 5:15, Saturday 12:30. State age, experience and salary expected. Address F L 149, Tribune.

READY-TO-WEAR SALESLADIES wanted; fully experienced; good salary and opportunity for right women. Give full details. Address THE LOUIS TRAXLER CO., DAYTON, OHIO.

RECORD CLERK — STATE age, experience, and salary. Address F C 515, Tribune.

SALESWOMEN.
Women experienced in selling shoes. Permanent positions, good salaries. Apply at once, Employment Office, 8th floor. Take Adams and Dearborn-st. elevators.
THE FAIR.

SALES REGISTER CLERK.
The lady we want has had considerable office experience, is old enough to appreciate the necessity of applying herself strictly to the work at hand, and takes an interest in knowing that her work is neat and accurate; must be rapid at figures, write a good hand, and had this or similar experience; prefer party living on South or S. W. Side; pleasant office; 44 hour week; good starting salary, with chance to advance in growing office. Apply by letter, stating full particulars and salary you would consider. Address G P 68, Tribune.

SALESLADIES.
Experienced, for short hours. Steady positions. Good pay.
Apply at
HARVEY'S,
137 S. State-st.

SALESLADIES.
Permanent positions: $14 to start; quick advancement. F. W. WOOLWORTH CO., 58 S. State-st. Apply at office.

WANTED—FEMALE HELP.
Stores and Offices.

SALESWOMEN
For the following departments:
Yard goods.
Toilet goods.
China and crockery.
Hardware.
Muslin underwear.
Hosiery.
These positions are permanent; good salaries.
Apply Employment Office, 8th floor.
Take Adams and Dearborn-st. elevators.
THE FAIR.

SALES CORRESPONDENTS.
An unusual opportunity for you if you have a faculty for sales correspondence. If you are willing to start for a fair wage until you get your bearings and prove yourself we have a good position for you. Do not bother writing unless you are a sticker and want a job with a real future. Address J O 504, Tribune.

SALESWOMEN,
experienced, for the following sections: Yard Goods, Millinery, Waists, Dress Trimmings, Laces, Fancy Goods, and various other sections. Permanent positions; liberal starting salaries. Apply 10th floor, employment office.
ROTHSCHILD & COMPANY,
State, Jackson, Van Buren.

SALESLADIES—MUST HAVE EXPERIENCE, steady position and good salary to start. Herst Dry Goods Co., 3308 Cottage Grove-av.

SEVERAL ELDERLY WOMen for light, pleasant work. Phone Miss Brown, Superior 1660.

STENOGRAPHER.
YOUNG LADY WITH EXPERIENCE; MUST BE NEAT AND CAPABLE OF DOING BILLING ON TYPEWRITER. GIVE REFERENCE AND EXPERIENCE. ADDRESS F C 468, Tribune.

STENOGRAPHERS.
Experienced stenographer; good grammarian; one with ability to construct her own letters; position is permanent; good starting salary; pleasant surroundings. Apply 2626 S. Michigan-av.

STENOGRAPHER.
We have an opening for young lady stenographer who is anxious to obtain a position in an office where nothing was spared to place it among the best in town.
Washed air ventilation, indirect lighting, up to date cafeteria, where food is served at cost; girls' club and comotive rest room are only a few of the many conveniences; hrs. 8:30 to 5; 12 on Saturday.
If you think you can qualify as a first class stenographer in our organization, write, stating age, salary expected, and where previously employed. Address P Y 95, Tribune.

STENOGRAPHER.
By steel mfg. concern. Permanent. Good salary with advancement. Ask for Mr. Grove,
ACME STEEL GOODS CO.
2840 Archer-av.

STENOGRAPHER.
Accurate and reliable. Permanent position.
EDWARDS & DEUTSCH LITHOGRAPHING CO.,
2320 S. Wabash-av.

STENOGRAPHER.
Fire insurance office. Short hours. Pleasant working conditions. State experience and salary wanted. Address T 479, Tribune.

STENOGRAPHER AND OFFICE ASSISTANT.
Experienced girl, not too young; good taking dictation; neat appearance; permanent position; loop office; congenial surroundings. State salary, experience, age, references, and phone. Address F X 374, Tribune.

STENOGRAPHERS,
good, for permanent positions with futures.
Yards 4000. Local 261.

STENOGRAPHER.
Experienced. Small office. Call at once. 408 Mallers Building.

STENOGRAPHER.
Accurate, reliable. Permanent position. Address G Y 292, Tribune.

STENOGRAPHER — MANUFACTURING concern located on South Side desires a first class stenographer, preferably high school graduate; good chance for advancement; in reply state age and salary expected. Address K T 217, Tribune.

STENOGRAPHER,
Experienced, accurate at figures, for billing and stock records; good opportunity; $23 to $25. Tire Co. of Amer., 1239 S. Michigan-av.

STENOGRAPHER—EXCEPTIONAL OPPORtunity for wide awake stenographer willing to learn and assist with books; easy work; short hours; salary $20 per week. Phone Harrison 7655 or call at Room 220 Grand Central Station.

STENOGRAPHER, $100.
Must be bright, capable young lady who can handle detail. Will consider bright beginner with good personality; hours 9 to 5. Address F Y 510, Tribune.

STENOGRAPHER.
One who would be willing to learn to operate a small switchboard; good salary. Address G Y 317, Tribune.

STENOGRAPHER.
Young lady with some experience; permanent position; state reference and salary. Address F O 57, Tribune.

STENOGRAPHER — WITH SOME EXPERIence, position offers exceptional opportunity; pleasant work and good salary; permanent. CHICAGO EYE SHIELD CO., 2300 Warren-av.

STENOGRAPHER AND OFFICE ASSISTANT —Ideal working conditions; hours 8:30 to 5, Sat. 1 year round; good salary. Apply Mr. Wilson, Royal Typ. Co., 32 S. Wabash.

STENOGRAPHER—LEGAL EXPERIENCED; neat, accurate; for large law office; in reply state education, references, and salary expected. Address F X 364, Tribune.

STENOGRAPHERS—YOUNG LADIES, WE have an opening for 1 or 2 1st class stenographers; splendid working condition; good salary and hours. Address G X 297, Tribune.

STENOGRAPHER.
$25: only girl in Chicago office of Omaha concern. Address Y 249, Tribune.

STENOGRAPHER—LARGE INSURANCE OFfice; salary $65 to start. Apply 727 People Gas Bldg.

STENOGRAPHER—YOUNG LADY, BEGINner, high school graduate preferred. O. G. WILLIAMS CO., 503 Garrick Theater Bldg.

STENOGRAPHER—CAPABLE OF ATTENDing to detail work in small office. Apply before 10 a. m., Room 1210, 508 S. Dearborn.

STENOGRAPHER — EXPERIENCED YOUNG lady, by wholesale house; state salary and experience. Address F C 519, Tribune.

STENOGRAPHER—EXPERIENCED, RAPID, reliable, for film exchange. Apply Miss Asgrove, Room 402, 17 N. Wabash.

STENOGRAPHER — NEAT APPEARING; good position for bright beginner. McIntosh Stereopticon Co., 30 E. Randolph.

STENOGRAPHER AND GENERAL OFFICE work; steady position. Address F C 508, Tribune.

WANTED—FEMALE HELP.
Stores and Offices.

STENOGRAPHERS, TYPISTS,
DICTAPHONE OPERATORS,
Experienced and Beginners.
A few desirable openings for young women, 18 to 35 years old, in our General Office. Good sal

WANTED—FEMALE HELP.

Stores and Offices.

STENOGRAPHERS.

If you have just finished your course in stenography you will be interested in our vacancies. We start you on dictation suitable for beginners and give you more difficult work as you are able to handle it. You get dictation right from the start and improve rather than lose your speed. If you are experienced you are placed accordingly. Our starting salary is good, also the advancement offered. Hours, 8 to 4:45, 12 on Saturdays.

SEARS, ROEBUCK & CO.,
HOMAN-AV. AND ARTHINGTON-ST.

STENOGRAPHERS.

1ST CLASS OPPORTUNITIES TO START TOWARD SECRETARIAL POSITIONS. GENERAL STENOGRAPHIC WORK WHILE YOU ARE GAINING THE NECESSARY TECHNICAL EXPERIENCE FOR THESE POSITIONS. HIGH SCHOOL TRAINING AND AT LEAST YEAR'S EXPERIENCE ESSENTIAL.

LA SALLE EXTENSION UNIVERSITY,
4046 S. MICHIGAN.

STENOGRAPHERS.

North Side school and laboratory supply company needs the services of several A1 stenographers, capable of considerable detail on own initiative. Permanent position, with good starting salary. State age, experience, references and salary expected. Address F C 531, Tribune.

STENOGRAPHER AND CASHIER; EXPERIENCED. PLEASANT SURROUNDINGS; GOOD OPPORTUNITY AND SALARY.

GEO. BERNARDS,
35 S. STATE-ST.

STENOGRAPHER.

Thoroughly experienced. Permanent position; pleasant surroundings; opportunity for advancement. WESTERN BAG & BURLAP CO., 2437 W. 14th-st.

STENOGRAPHER.

Young lady with high school education preferred; permanent position for girl with ability.

PACKARD MOTOR CAR CO.,
2337 Michigan-av.

STENOGRAPHERS.

2 for steady work, leading toward secretarial positions; salary, work, surroundings, and opportunity for advancement are excellent.

LA SALLE EXTENSION UNIVERSITY,
4046 S. Michigan.

STENOGRAPHER

who has had legal experience. Must be high school graduate. Apply 9 to 1, 6th fl., 606 S. Michigan-av.

International Harvester Co.

STENOGRAPHER

Experienced, competent; must be good at figures; good pay.

WORMS & LOEB,
210 W. Adams-st.

STENOGRAPHER.

BRIGHT, YOUNG, FOR STEADY POSITION. REFERENCES.

V. L. & A.,
130 S. WABASH-AV.

STENOGRAPHERS—2.

Convenient for parties living on South or Southwest Side; salary and inducement. Phone McKinley 420.

American Mutual Seed Co.,
43d and Robey-sts.

STENOGRAPHER — COMPETENT LADY; one willing to work hard from 8 a. m. until 5:15 p. m., 1 o'clock Saturdays, for $90 per month; answer, giving experience, age, and education; there is a chance to advance for one with ambition, pep, and ability. Address F X 388, Tribune.

STENOGRAPHER

with one or two yrs. exp. for our small office; must be conscientious worker; willing to work for advancement. Phone Majestic 7883, MR. HARRISON or call in person, 19 S. La Salle-st., room 807.

STENOGRAPHER AND SECRETARY—COMPETENT; small office, Michigan-av. office; must furnish best of references; must have initiative, neat appearing. Apply MACK INTERNATIONAL MOTOR TRUCK CO., 1808 Michigan.

STENOGRAPHER—LADY, FOR CATHOLIC institution, who reads and writes French as well as English; position of confidence and responsibility; paying better than ordinary; requiring good education and some literary ability. Address A 468, Tribune.

STENOGRAPHERS — 2 LADY, TO EVENTually take place of private secretaries; location 51 miles from Chicago. State experience, qualifications, and salary expected. Wonderful opportunity for right persons. Address B T 16, Tribune.

STENOGRAPHER — FINANCIAL HOUSE has opening for stenographer who has recently completed stenographic course; congenial surroundings and good future for the right girl. Apply Thursday, 9-30 to 1. Mr. Rankin, Rm. 1420, 105 S. La Salle.

STENOGRAPHER.

Excellent opportunity for experienced stenographer, congenial loop office. Address F C 165, Tribune.

STENOGRAPHER—YOUNG LADY FOR POSITION IN SALES DEPARTMENT OF LARGE MANUFACTURING CONCERN. APPLY THE N. K. FAIRBANK COMPANY, 6TH FLOOR, 225 W. 18TH-ST.

STENOGRAPHER—IN OFFICE OF ADVERTising manager, for a manufacturing business; pleasant work; small office; close Saturday 1 o'clock year around. Address G M 121, Tribune.

STENOGRAPHER.

Experienced, who can take technical dictation; engineering office; $95. W. A. BAEHR, 2018 Peoples Gas Bldg.

STENOGRAPHER — HIGH GRADE; STARTing salary $25 a week; good opportunity for competent person. Address G X 295, Tribune.

Stenographer—Gen'l Office

girl N. S. hospital; some Sunday work; $75 start; meals. Address S S 80, Tribune.

STENOGRAPHER — EXPERIENCED; NEAT and bright; in mfr.'s office on Jackson-blvd; $20 to start; state experience, age, etc. Address F O 101, Tribune.

STENOGRAPHER AND BOOKKEEPER—Good hand writing; $18 a week; Sat. half day. Boston Window Cleaning Co., 338 Sherman.

STENOGRAPHER OR TYPIST — NEAT; gentile; $15 and more in 1 wk. if O. K.; 9 to 5; Sat. 1. Rm. 4, 154 W. Randolph.

STENOGRAPHER—GOOD TYPIST; MUST BE right girl; chance to learn advertising; advancement. Sandmeyer, 177 N. State.

STENOGRAPHER — COMPETENT; $18 TO start; meals. Apply Warming & Weatherating Co., 5 N. La Salle-st.

STENOGRAPHER—LADY, AND A TYPIST, for permanent positions. Mid-West Candy Co., 1937 W. Lake-st.

STENOGRAPHER — GOOD CHANCE FOR advancement. Apply at office. Central Tool and Supply Co., 8 Lake and Desplaines.

STENOGRAPHER—WITH KNOWLEDGE OF bookkeeping; good opportunity. See MR. JONES, T. & G. Store, 16 N. Michigan.

STENOGRAPHERS AND TYPISTS — GOOD positions; music publishing business. See MR. NOEL, 4043 Drexel-blvd.

STENOGRAPHER—PLEASANT SURROUNDings. 105 W. Monroe-st., Room 1311.

WANTED—FEMALE HELP.

Stores and Offices.

STENOGRAPHER.

Experienced stenographer; accuracy and speed essential; permanent position; good salary. Apply 8th floor. Take Adams and Dearborn-st. elevators.

THE FAIR.

STENOGRAPHER—CAPABLE, IN LOOP. ADdress F O 446, Tribune.

STOCK RECORD CLERK—EXCEPTIONAL opportunity in purchasing dept. of publishing house. Address, stating age, education, experience, and salary desired to start. F C 230, Tribune.

SWITCHBOARD OPERATOR

Young lady 18 to 25, of neat appearance, with good education, who understands small switchboard work, to act as phone operator and information clerk. Must have good refs., unusual opportunity for girl with proper qualifications, good hours and good location.

H. W. GOSSARD CO.,
1006 S. Michigan-av.

SWITCHBOARD OPERATOR AND TYPIST—Permanent position; must be experienced; salary to start $18 per week; must work Saturday afternoon. BENSON, Rm. 1102, 64 W. Randolph. Ask for MISS GREEN.

SWITCHBOARD OPERATOR — SMALL board in manufacturing concern; temporary position; good pay. Apply at once, 810 Fulton-st.

SWITCHBOARD OPR.

Small board; typist preferred; good opportunity. Call 1219 First National Bank Bldg.;

SWITCHBOARD OPERATOR AND TYPIST—Short hours; good salary. Grocer's Wholesale, 22 W. Austin.

TELEPHONE OPERATOR

on private switchboard in West Side manufacturing plant; must have experience; good chance for a competent girl operator. Address F Y 107, Tribune.

TELEPHONE GIRL—FOR EMPLOYMENT Agency. MADISON EMPLOYMENT AGCY., 105 W. Madison at Clark, 3rd floor.

Two Experienced STENOGRAPHERS.

Permanent positions. Apply Ninth Floor—Retail.

CARSON PIRIE SCOTT & CO.

TYPIST WANTED BY LOOP ACCOUNTING FIRM. WILL CONSIDER BRIGHT BEGINNER. CHANCE FOR ADVANCEMENT. HAVE PERMANENT AND TEMPORARY POSITIONS. APPLY ERNST & ERNST, 1040, 208 S. La SALLE-ST.

TYPIST.

Bright, capable girl will find splendid opportunity by calling on us for an interview. Hours, 8:30 to 5; half day Saturday.

G. T. BURNS,
THOS. E. WILSON & CO.,
701 N. Sangamon-st.

TYPISTS-BILLERS.

Neat and accurate. Light office. Pleasant surroundings. Good pay. Permanent position. Good hours. ½ day Saturday.

HITCHCOCK, HILL CO.,
38 W. Kinzie-st.

TYPISTS.

Young women capable of earning good money on a salary and bonus proposition; we have the opportunity which, coupled with ability and industry on your part, will result in a most satisfactory weekly pay check. Call at our employment office for details regarding this work.

LA SALLE EXTENSION UNIVERSITY,
4046 S. Michigan.

TYPISTS

for order writing, Oliver machine. Office hours 8:30 to 5. Restaurant on premises. Liberal salary to start.

SCULLY STEEL & IRON CO.,
2364 S. Ashland-av.

TYPIST-BILLERS — YOUNG men, night work, part time to 10 p. m. Those with grocery experience preferred. Apply JOHN SEXTON & CO., 352 W. Illinois-st.

TYPIST.

Experience on lists. Permanent position in pleasant surroundings and short hours. Room 1522, 30 N. Michigan-av.

TYPISTS

with a year or more experience; permanent positions, with good future.

Yards 4000. Local 261.

TYPIST.

Experienced and rapid typist as biller; must be over 20 years of age and with actual billing experience. We can offer good starting salary with rapid advancement to competent worker; pleasant working conditions with large educational institution. 2626 S. Michigan-av.

TYPISTS AND BILLERS (3)—

Experienced; Underwood machine; convenient for party living on South or Southwest Side; $18-$22. Phone McKinley 420.

American Mutual Seed Co.,
43d and Robey-sts.

TYPIST.

Good salary. Exceptional opportunity. Address F Y 103, Tribune.

TYPISTS—DROP IN THURSDAY, 8:30 A.M., 4:30 p. m., or 5 to 7:30 p. m. and ask our Mr. Veno to tell you about the positions we have open. Car fare refunded if you are not convinced that you would better yourself by coming with us. Apply Coats & Burchard, 21 W. Elm-st.

TYPIST.

Permanent position on Royal machine; hours 8:30 to 5; 12:30 Saturdays; will pay good salary to start and advance according to ability. Phone Calumet 6100 or call at 1925 S. Michigan.

TYPISTS

to address and fill in letters; full time or part time; also take work home or work evenings at our office; highest salaries paid. 6th floor 632 Sherman-st., 2 blocks south Board of Trade.

TYPIST,

Competent general office work; state full particulars as to age, experience, former salary. Address F Y 106, Tribune.

TYPIST—FOR GENERAL OFFICE WORK and to learn operation of Elliott-Fisher bookkeeping machine; good opportunity for advancement; state age, exper., education, and salary. Address A 498, Tribune.

TYPISTS AND STENOGRAPHERS OR DICtaphone—Two blocks Kinzie-st. "L" station; Saturday 1 p. m.; permanent positions; good salaries. A. H. Barber Creamery Supply Co., 306 W. Austin-av.

TYPIST — EXPERIENCED, UNDERWOOD, small office, South Side; some general office work; $22 to start. Address F X 360, Tribune.

TYPIST — TO OPERATE BILLING MAchine; good opportunity. Call City Elect. Sales Dept., Electric Appliance, 701 W. Jackson-blvd.

TYPISTS, $20 WEEK.

Bonus to experts; permanent positions open. Apply BRYANT, Rm. 700, 431 S. Dearborn-st.

TYPIST,

Experienced; permanent position; policy and record card writing. 835 Rookery Bldg.

TYPIST—UNUSUAL OPPORTUNITY FOR bright, capable worker; salary consistent with ability. Call, phone, or write LUDWIG & LUDWIG, 1611 N. Lincoln-st.

TYPIST—ONE AMBITIOUS TO LEARN DICtaphone; will be very patient with beginner. Call Rm. 1105, 431 S. Dearborn.

WANTED—FEMALE HELP.

Stores and Offices.

TYPISTS,

Beginners or Experienced.

Our positions Are permanent, Pay a good starting salary and Offer advancement.

Hours, 8 to 4:45, Noon Saturdays.

SEARS, ROEBUCK & CO.,
HOMAN-AV. AND ARTHINGTON-ST.

TYPISTS

for entering and billing orders. North Side. Permanent position, with good starting salary and opportunities for advancement. State age, experience, references and salary expected. Address F C 529, Tribune.

TYPISTS.

Steady positions for capable young lady typists; best salaries paid; hours, 8 to 4:30, 12 o'clock on Saturday. Call ready for work.

SPIEGEL-MAY-STERN CO.,
1061 W. 35th-st.

TYPIST, YOUNG LADY, with some experience.

Pleasant office, good salary, and excellent working conditions; Remington machine. Apply Supt., 2501-17 Washington-blvd., corner Campbell-av.

TYPISTS—SEVERAL, EXP., rapid, and accurate; nice working conditions; 7½ hours day, ½ day Saturday; good opportunity.

CHICAGO ENGINEERING WORKS,
2d Floor, 1916 Sunnyside-av.

TYPISTS — WHOLESALE grocery billers. Good starting salary. Splendid opportunity for advancement. Both permanent and temporary positions. Apply

JOHN SEXTON & CO.,
352 W. Illinois-st.

TYPISTS.

Experienced or inexperienced; Underwood machines. Good salary to start; excellent opportunity for advancement. See Miss Bessems.

ALBERT PICK & CO.,
208 W. Randolph.

TYPIST.

We have an excellent opening for a young lady desirous of a permanent position and anxious to do well and get along. If she can use the dictaphone or is willing to learn, so much the better, but this is not necessary. The office is pleasant, well lighted and conveniently located, just west of Dearborn station; good salary and hours.

ROGERS & HALL CO.,
124 Polk-st.

TYPISTS

for filling in forms, addressing envelopes and general work; must be over 16; can use intelligent beginners who will be developed into expert typists; fair starting salary with increase in 3 months if services satisfactory; excellent chance for promotion to accounting department if ability shown. Hours 8:30 to 5; 1 hour for lunch, half a day on Saturday.

Call at Advertising Department,
AMERICAN RADIATOR CO.,
816 S. Michigan-av.

TYPIST OR BILLER — BY steel mfg. concern; permanent, good salary, with advancement. Ask for Mr. Grave,

ACME STEEL GOODS CO.,
2840 Archer-av.

TYPIST

Who operates Underwood machine, to do billing. Apply 9 to 1, 6th floor, 606 S. Michigan-av. INTERNATIONAL HARVESTER CO.

TYPIST.

Excellent opportunity for bright girl. Apply Stromberg Motor Devices Co., 64 E. 25th-st.

TYPIST.

Girl with some experience for permanent position in cashier's office of old established West Side iron and steel firm; light, pleasant offices; private cafe; excellent future; desire girl with at least year or two high school education. See MR. CORNELIUS Thursday before 2:30 p. m., Rm. 910 Corn Exchange Bank Bldg.

TYPIST—NEAT APPEARING, at least one year's experience; high school education. Permanent position. 623 S. Wabash, 2d floor.

TYPIST-BILLERS — NIGHT work; full time. Those with grocery experience preferred. Apply JOHN SEXTON & CO., 352 W. Illinois.

TYPIST — TOP SALARY TO competent worker.

WEARPROOF MAT CO.,
500 S. Peoria-st.

TYPIST.

L. C. SMITH AND OLIVER OPERATORS. Several positions are open in general office which offer excellent opportunities for advancement. Hrs. 8-4:45 and noon Saturdays.

CHICAGO MAIL ORDER CO.,
2611 Indiana-av.

TYPIST.

Experienced; speedy; permanent position. Addrss F O 156, Tribune.

TYPIST.

Order dept.; no exp. nec. except speed; good salary, rapid advancement; hours 8 to 5, Sat. aft. off.

FULLER-MORRISSON CO.,
540 W. Randolph.

TYPIST—A MANUFACTURING CONCERN requires the services of a first class typist; good working conditions and splendid chance for advancement; in reply state age and salary expected; South Side. Address K B 79, Tribune.

TYPIST AND OFFICE ASSISTANT—GOOD opportunity; references required.

AMERICAN BRIAR PIPE COMPANY,
470 W. Randolph-st.

TYPISTS.

STEADY WORK, $3 PER M. MR. LAUDER, 16 W. JACKSON-BL.

TYPISTS — GOOD CHANCES FOR ADvancement. Call Room 904 Harris Trust Bldg.

TYPIST—FOR GENERAL WORK IN PUBlishing house; $12 a week to start. Rm. 1070, 508 S. Dearborn-st.

TYPIST—EXPERIENCED; MUST BE NEAT and accurate; $15. Call 109 N. Dearborn-st. Room 901.

TYPISTS AND FILE CLERKS—GOOD POSItions; music publishing business. See MR. NOEL, 4043 Drexel-blvd.

TYPIST—YOUNG LADY; ONE FAMILIAR with mailing lists and filing. Lincoln 3000.

TYPIST—SMALL OFFICE; GOOD HANDwriting. 1311 Unity Bldg.

TYPIST — EXPERIENCED. CENTRAL CAMera Co., 124 S. Wabash-av.

TYPISTS—3 OR 4, EXPERIENCED. CORLEY JOHNSON, 549 S. Dearborn.

WANTED—FEMALE HELP.

Stores and Offices.

WANTED.

Salesladies in the following departments:
Knit Underwear,
Millinery,
Candies,
Wash Goods,
Notions,
House Furnishings.

Steady employment with highest salaries. Applications received all day. Apply at Superintendent's Office, 4th flr.

HILLMAN'S,
STATE AND WASHINGTON-STS.

WANTED — TWO BRIGHT, ACTIVE YOUNG LADIES WHO ARE GOOD AT FIGURING. GOOD STARTING SALARY FOR COMPETENT WORKERS; LIGHT, PLEASANT OFFICES; GOOD HOURS. ONE FOR PAYROLL DEPT. AND ONE FOR BOOKKEEPING DEPARTMENT. APPLY AT ONCE. BENJAMIN ELECTRIC MFG. CO., ROOM 856, 29 SO. LA SALLE-ST.

WANTED — SEVERAL bright girls, 16 to 19 yrs. old, as cashiers and inspectors. Will teach beginners. Pay a good salary. Permanent position. Apply 8 to 10 a. m., Supt.'s office.

THE HUB,
State and Jackson.

WANTED — SEVERAL girls for general office work. Apply 8 to 10 a. m., Supt.'s office.

THE HUB,
State and Jackson.

WANTED — SEVERAL filing and mail order clerks. Must write a good hand. Apply 8 to 10 a. m., Supt.'s office.

THE HUB,
State and Jackson.

WE WANT TWO EXCEPTIONAL STENOGRAPHERS.

We are increasing our stenographic force and have attractive openings in our sales office for two young ladies who are looking for a desirable location under favorable conditions.

We want high school graduates, preferably with some mechanical experience, accurate, reliable, with initiative and enthusiasm. For these we can offer a place in our organization with an attractive future with large opportunities.

If you are interested in such a position write us, telling your experience, where you have been employed, and such information as will enable us to judge of your qualifications for the place. Address G G 171, Tribune.

WOMEN FOR CASHIERS, INSPECTORS AND MERCHANDISE WRAPPERS. STEADY POSITIONS WITH GOOD SALARIES. APPLICATIONS RECEIVED ALL DAY. APPLY AT SUPERINTENDENT'S OFFICE, 4TH FLOOR.

HILLMAN'S
STATE AND WASHINGTON-STS.

WOMAN

To take charge auditing dept. One having dept. store experience preferred; good salary; permanent position.

THE 12TH STREET STORE,
Halsted-st. cor. Roosevelt.rd.

WOMEN.

Store work.

We have several steady positions open for active women, middle aged, as stock keepers in our retail dept.; experience not necessary; hours, 8:30 a. m. to 5:30 p. m. Apply Supt's office, fifth floor.

CHAS. A. STEVENS & BRO.,
State-st., north of Madison-st.

WOMEN—BRIGHT, YOUNG, TO WORK ON file cards; must write a good hand and must be accurate and neat; salary to start, $14. Address F C 312, Tribune.

YOUNG WOMEN FOR GENeral office work; experience not necessary; pleasant surroundings, with good salary; hours, 8:15 to 5, Saturdays half day year around.

EDWARD E. STRAUSS & CO.,
402 S. Market-st.

YOUNG LADIES AS CASHiers in restaurants; must be neat, accurate, and fast; hrs., either 7 to 4 p. m. or 10 to 7 p. m.; $11 and $12 per week, with meals.

JOHN R. THOMPSON CO.,
4th floor, 350 No. Clark.

Young Woman Assistant.

We have an interesting office position for a young woman old enough to assume responsibility and capable of securing prices and of assisting the sales manager generally; this is not a stenographic position, but she should be able to at least write her own letters; a good salary to start and an excellent opportunity; the hours are good, the office light and pleasant.

ROGERS & HALL CO.,
124 Polk-st. 2 blocks west of Dearborn station.

YOUNG WOMAN TO RElieve switchboard operator and do general office work. Permanent position. Hours 8:15 to 5. Saturday half day.

EDWARD E. STRAUSS & CO.,
402 S. Market-st.

YOUNG LADIES FOR ENclosing circulars; piece work basis; girls are making $25 per week on this work. Call ready for work.

SPIEGEL, MAY, STERN CO.,
1061 W. 35th-st.

YOUNG WOMAN—GENERAL office experience. Good advancement assured. Hours 8:15 to 5. Half day Saturday.

EDWARD E. STRAUSS & CO.,
402 S. Market-st.

YOUNG WOMEN,
16 to 20 Years.

We have several attractive office and stock keeping positions which are open in various depts. Experience not necessary. The positions are permanent, with excellent opportunities. Apply Supt.'s office, fifth floor.

CHAS. A. STEVENS & BRO.,
State-st., north of Madison-st.

YOUNG LADY—20-25 YEARS of age, office asst. and to act as cashier. Apply 14 N. Franklin-st., 6th fl.

YOUNG LADY

With stenographic and general office experience, able to handle follow up system and salesmen; North Side preferred. Address Y 418, Tribune.

WANTED—FEMALE HELP.

Stores and Offices.

YOUNG WOMEN

To work short hours, 10:30 to 4:30, three or more days each week, on our inspecting force.

Apply Employment Office, 8th floor. Take Adams and Dearborn-st. elevators.

THE FAIR.

YOUNG AND MIDDLE AGED women as cashiers and inspectors, with or without experience. Permanent position; good starting salary. Apply 10th floor, employment office.

ROTHSCHILD & COMPANY,
State, Jackson, Van Buren.

YOUNG LADY FOR OFFICE, to take charge of gold and colors for decorators. Pickard China Studios, 4853 Ravenswood-av.

YOUNG LADY,
BETWEEN 16 AND 18, FOR GENERAL OFFICE WORK.

THE HUSK SHOE CO.,
327 W. MONROE-ST.

10 EXPERIENCED SALESladies in ladies' coats, suits, dresses, good salaries, and steady positions. Apply Mgr., Mr. Rose.

D. S. KOMISS & CO.,
301 S. State-st.

2 STENOGRAPHERS.

Bright beginners will find this an excellent opportunity. Convenient to Oak Park, Logan and Humboldt "L's."

Chicago Reed Ware Mfg. Co.,
1523 Carroll-av.

Executives and Managers.

MAIL ORDER WOMAN.

We want a competent mail order woman who has the ability to grasp the general plan as well as the smallest detail of department of about 25 persons. We want a woman who has a personality to keep the 25 female employes of this department working to their full capacity, a woman who can see when things are not going right, and has the initiative to find out "why" and devise a plan for the remedy and put it into operation. Permanent and good future. State age, salary expected, and full details of experience in first letter. It will be confidential. Address F L 53, Tribune.

WOMAN WANTED—THOROughly experienced and capable, as head of our corset department. Big opportunity for the right party. Give reference, experience, etc., in first letter. THALMAN & LEVI CO., Kokomo, Ind.

Factory and Trades.

ALTERATION HANDS.
HAND SEWERS.
COATS AND GOWNS,
SKIRTS AND WAISTS,
CORSETS.

These are good, steady positions in sanitary workrooms; pleasant surroundings.

WE CAN ALSO USE HELPERS AND BEGINNERS WHO ARE ANXIOUS TO ENTER THIS LINE OF WORK.

Apply Supt.'s Office, 5th floor.

CHAS. A. STEVENS & BROS.,
State-st., north of Madison-st.

ALTERATION HANDS.

On suits and gowns. Pleasant surroundings, good opportunity and salary.

GEORGE BERNARDS.
35 S. State-st.

ALTERATION HANDS,

Experienced, to work on women's coats, dresses, and skirts.

Apply Ninth Floor—Retail.
CARSON PIRIE SCOTT & CO.

ALTERATION AND SKIRT hands—Highest salaries paid. Short hours.

BLACKSTONE SHOP,
630 S. Michigan-av.

ALTERATION LADY ON suits, coats and dresses. Good salary. Permanent position. Apply 1110, 17 No. State-st.

ARE YOU HANDY WITH THE NEEDLE?

Do you know that the millinery trade offers splendid opportunities for permanent good paying positions. We need girls to learn. Many grown ladies handy with the needle also are becoming successful milliners. We pay while learning. We need also fifty experienced makers and copyists on nice hats.

WALTER ANESHAENSEL,
179 N. Michigan-av.

ASSEMBLERS.

Girls and women for light assembly work; experienced or inexperienced; hours and piece work rates; good working conditions. Edison Electric Appliance Co., 5660 W. Taylor-st.

BINDERY HELP.

Girls and young women, 16 years or over, for light work in bindery; stitchers, inserters, and tippers; experienced. Also girls to learn. Time work or piece work; highest wages; steady employment, day or night.

KENFIELD-LEACH CO.,
610 Federal-st.,
5th floor.

BINDERY GIRLS.

Experienced on tipping, inserting, folding, mailing. Best wages. Permanent work.

THE STEVENS-DAVIS CO.
638 Federal-st.

BINDERY GIRLS—EXPERIenced and to learn; good wages. C. O. OWEN & CO., 1066 W. Van Buren, 3d floor.

BINDERY GIRLS,

16 years and over; highest salaries or profitable piece work; steady work.

W. P. DUNN CO.,
725 S. La Salle-st.

BINDERY GIRLS.

EXCELSIOR PRINTING CO.,
712 Federal-st.

BINDERY GIRL

for small shop; one year's experience. Room 1026 Rand-McNally Bldg.

WANTED—FEMALE HELP.

Factory and Trades.

CANDY FACTORY GIRLS to learn Chocolate dipping.

Hours 8 a. m. to 4:30 p. m. 12 o'clock Saturdays.

GOOD WAGES TO START. Steady work.

Call between 8 and 10 a. m.

A. G. MORSE & CO.,
210 N. Halsted-st.

CHOCOLATE DIPPERS.

PERMANENT POSITIONS. LIGHT, AIRY, SUNLIT SHOP. APPLY W. W. WHITELY, 12TH FLOOR, 8:30 TO 10 A. M.

BOSTON STORE.

CHOCOLATE DIPPER — STEADY WORK; good pay. 325 E. 51st-st.

CHOCOLATE DIPPERS AND PACKERS—APply 1840 W. Lake-st.

DRAPERY SEWERS—WE HAVE POSITIONS OPEN FOR EXPERIENCED AND INEXPERIENCED DRAPERY SEWERS; GOOD CHANCE FOR ADVANCEMENT. SEE MISS BESSEMS.

ALBERT PICK & CO.,
208 W. RANDOLPH.

EMBROIDERERS,
FINISHERS,
SKIRT & WAIST DRAPERS,
SKIRT MAKERS.

Splendid opportunity, permanent position with excellent salaries.

BLACKSTONE SHOP.
Dressmaking Department.
616 S. Michigan, 3d floor.

English Speaking Women.

We have excellent positions, with steady work and good pay, for women from 18 to 40 years old; light, clean manufacturing.

BELDEN MFG. CO.,
2300 S. Western-av.

EXAMINERS, FINISHERS, AND GIRLS—For light factory work. Modern Embroidery Co., 144 S. Wabash.

FORELADY—THOROUGHLY EXPERIENCED for bindery of large printing plant; supervision over female help only is required; permanent position and salary; state experience and qualifications fully. Address F C, 227 Tribune.

GIRLS WANTED.

We have good paying, permanent positions in our Catalog Mfg. Dept. Short hour week; best of working conditions.

EXPERIENCED BINDERY GIRLS.

Piece work will average $20 to $25 per week.

INEXPERIENCED GIRLS in bindery and mailing room. Starting salary $15.

WOMEN, PART TIME work, from 10 to 3:45.

SEARS, ROEBUCK & CO.,
HOMAN-AV. AND ARTHINGTON-ST.

GIRLS,

at least 15 years old, for inspection work.

Starting wage, 30c an hour for eight hour day.

Employment office open all day, including Saturday afternoon and Tuesday and Thursday evenings, 6 to 8:30.

WESTERN ELECTRIC CO., INC.,
48th-av. and 24th-st.

GIRLS AND WOMEN.

$4.40 per day.

To learn trade. 20 to 35 years of age.

AMERICAN CAR & FOUNDRY CO.,
Tool Department,
Employment Dept.,
2503 S. Wood-st.

GIRLS—TO LEARN MILLINERY.

Paid while learning; good chance for advancement. Apply at

HARVEY'S MILLINERY,
137 S. State.

GIRLS TO PICK ORDERS.

$14 to start, with $1 bonus for full attendance; good chance for advancement. Inquire Mr. Besacke, PHILIP A. BORN CO., 152 W. Kinzie, near La Salle.

GIRLS

for light factory work, stockroom, wrapping, etc. Wages from $14-$18. Rapid advancement.

GOLDEN RULE CUTLERY,
212 N. Sheldon-st.

GIRLS WANTED

FOR CAKE WRAPPING DEPARTMENT. GOOD PAY. STEADY WORK.

WARD BAKING CO.,
122 S. RACINE-AV.

GIRLS FOR FEEDING

CARVER EMBOSSING PRESS. NO EXPERIENCE NECESSARY; LIGHT, CLEAN WORK. EXCELLENT OPPORTUNITY; BEST OF WORKING CONDITIONS; GOOD PAY AND BONUS.

JOHN B. WIGGINS CO.,
1104 S. WABASH-AV.

GIRLS AND WOMEN — FOR general factory work, $15 to start. Come prepared for work. Apply JOHN SEXTON & CO., 352 W. Illinois-st.

GIRLS—50,

for light, clean factory work. Good pay to start.

No experience necessary.

PAUL G. NIEHOFF & CO.,
232-242 E. Ohio-st., 4th floor.

GIRLS

For light and clean work in assembling paper products; $15 to start; no experience necessary.

J. W. HOODWIN CO.,
2949 W. Van Buren.

GIRLS—16 YRS. AND OVER; day and piece work; 44 hr. week. Piece workers earn $20 to $30 per week. H. G. SAAL CO., 4410 Ravenswood.

GIRLS—FOR PASTE WORK.

Good working conditions and light work; can earn about $17 to $20 per week; experience not necessary.

Belber Trunk & Bag Co.,
225 N. Peoria-st., 2d floor.

GIRLS

To learn assembling of small electrical parts. Hours 8 to 4:30, Saturday at noon.

MORKRUM CO.,
Southport and Wrightwood-avs.

GIRLS—TO WORK ON PENNANTS IN light factory; no experience necessary; good chance for advancement. Chicago Pennant Co., 1310 E. 61st-st.

GIRLS

for sanding phonograph cabinets; steady work; good pay. Apply 2331 Ogden-av.

GIRLS—TO WRAP AND PACK CANDY; EXperience not necessary.

CANDY CRAFT SHOPS,
2d Floor, 227 W. Madison.

GIRLS—100, 16 YEARS AND OVER, TO make paper flowers; steady work; good pay; hours 8 to 5:30. Saturday 1 o'clock. Apply at once. SCHACK, 1739 Milwaukee.

GIRL — TO LABEL AND WRAP BOTTLES. PARST CHEMICAL CO., 319 W. Ohio-st., 4th floor.

WANTED—FEMALE HELP.

Factory and Trades.

GIRLS—WOMEN.
CORE MAKING.

Did you ever see a modern, up to the minute foundry? Core making in our foundry is nothing like other foundries. It's a real job. See us about it at the employment dept. between 1 p. m. and 5 p. m.

INTERNATIONAL HARVESTER CO.
TRACTOR WORKS,
2600 W. 31st-blvd.

Take any cross line car to Western-av., south or north on Western-av. to 31st-blvd., walk 2 blocks west.

GIRLS,
YOUNG WOMEN,
WOMEN.

INTERESTING WORK IN OUR MERCHANDISE DEPTS., FILLING ORDERS, WRAPPING, STOCK PREPARATION, TICKET SORTING. GOOD WAGES. HRS., 8 TO 4:35, 12 NOON SATURDAYS. APPLY EMPLOYMENT DEPT.

MONTGOMERY WARD & CO.
CHICAGO-AV. AND LARRABEE.

GIRLS
and
WOMEN
for
Merchandise Department Work.

This includes wrapping, packing, order filling, inspecting, checking, etc. A good starting salary and advancement are offered.

Hours, 8 to 4:45; 12 on Saturdays.

SEARS, ROEBUCK & CO.,
HOMAN-AV. AND ARTHINGTON-ST.

GIRLS,

15 to 23 years, on light, clean factory work, such as labeling, wrapping, or packing bandages, cotton, and other hospital supplies; no experience necessary; 48 hours per week; close Saturdays at 11:45 a. m.; convenient to South Side L, State, Wentworth, and 26th-st. cars.

BAUER & BLACK,
41 W. 25th-st.

GIRLS FOR LEATHER AND canvas index tabbing. Girls employed here can earn from $35 to $50 per week if willing to do home work also. Positions steady and working conditions ideal.

WILSON-JONES LOOSE LEAF CO.,
Carroll-av. and Sacramento.

GIRLS—23.

For bindery work; must be 16 years old; steady and pleasant work; 48 hours per week; half holidays Saturdays. Good wages.

CUNEO-HENNEBERRY CO.,
22d and Canal.

GIRLS—16 TO 25,

For easy, pleasant work in needle factory.

Wages, $16 and upward.

No experience necessary.

B. & H. FIBER MFG. CO.,
33 W. Kinzie-st., 3d floor.

GIRLS—FOR ASSEMBLING. EXTRA GOOD SALARY. EXPERIENCE NOT NECESSARY. APPLY AT ONCE. BENJAMIN ELECTRIC MFG. CO., ROOM 856, 29 SO. LA SALLE-ST.

GIRLS — FOR LABELING and packing coffee, cereals, extracts, etc. Hours 8 to 5. Half day Saturday. Liberal starting salary.

STEELE-WEDELES CO.,
151 W. South Water-st.

GIRLS AND WOMEN

to wrap and pack candy. Steady work; good opportunity for advancement.

BUNTE BROS.,
738 W. Monroe-st.

GIRLS.

Experieced, for waist and skirt finishers. Apply

JACQUES,
25 E. Washington.

GIRLS — FOR LIGHT FACtory work. Good wages. Steady employment. Apply employment dept., office open until 7 p. m., 2008 Fulton-st.

GIRLS—16 YEARS OR OVER, Good working conditions. Good pay. Apply

LOOSE-WILES BISCUIT CO.
37th-st. and S. Ashland-av.

GIRLS AND WOMEN—17 TO 40 YEARS OF age, on light machine, inspection, and assembly work; 48 hour week; $15.60 to start; hours, 7:30 to 4:45, 11:45 on Saturday; no experience necessary; girls 17 to 20 years must furnish proof of age certificate. Apply employment dept.,

FELT & TARRANT MFG. CO.,
1717 N. Paulina-st.

GIRLS—WE NEED THIRTY OR MORE, 16 to 40 years of age, for light assembly work. Easy to learn. Call ready to go to work either at 120-128 S. Sangamon-st., or Room 856, 29 S. La Salle-st.

BENJAMIN ELECTRIC MFG. CO.

GIRLS—TO RUN AUTOMATIC PRINTING presses; best pay and fast machines make good bonuses without extra effort; short hours; nice, clean, attractive.

SEWELL-CLAPP ENVELOPES,
23 N. Desplaines-st.

GIRLS—FOR BOX DEPARTMENT; $16 TO start; either experienced or will teach the work; splendid chance; good pay; short hours.

SEWELL-CLAPP ENVELOPES,
23 N. Desplaines-st.

GIRLS.

For light factory work; $16 per week while learning; steady work; pleasant.

CURTAIN SUPPLY CO.,
350 W. ONTARIO-ST.

GIRLS—OVER 16 YEARS, FOR LIGHT FACtory work 5 days per week; 44 hours; good wages to start.

ROYAL KNITTING MILLS,
844 W. Jackson-blvd., 3d floor.

GIRL — TO TAKE CHARGE OF FILLING and labeling dept.; mustards, sauces, etc.; state experience and age; good opportunity. Address F C 525, Tribune.

GIRL—CHOCOLATE DIPPER. CALL AT once. 1426 Harrison-st. Dandy Candy Co.

GIRL — TO SET TYPE; PRIVATE PLANT; $18 to start. 3925 Calumet-av.

WANTED—FEMALE HELP.

Factory and Trades.

GIRLS

Ask at

WESTERN ELECTRIC CO., INC.,

about their work on bench or machine. Either day or night, with generous starting rates and steady advancement.

Employment office open all day, including Saturday afternoon and Tuesday and Thursday evenings, 6 to 8:30.

48th-av. and 24th-st.

GIRLS TO SEW ON RUGS. Apply 3d floor.

ALEXANDER H. REVELL & CO.,
Wabash-av. and Adams-st.

GIRL OR WOMAN FOR STAMPING LINENS

and light factory work; no experience necessary.

ASMUS BRADLEY CO.,
208 W. Monroe-st., 5th floor.

GORDON FEEDERS—FEmale or male; experienced; steady work, good wages. Apply 2

WANTED—FEMALE HELP.

Factory and Trades.

PROOFREADER

to edit copy; must be experienced; good starting salary; pleasant surroundings; in reply kindly state age, experience, and salary expected. Address F X 65, Tribune.

SAMPLE PASTERS.
Extra good pay.
Apply at once.
MEYER & CO.,
831 W. Adams.

SEWING

MACHINE OPERATORS FOR LIGHT WORK IN CLEAN, well LIGHTED, WELL VENTILATED, AND SANITARY FACTORY. WILL PAY SATISFACTORY WAGE. IF YOU LIVE ON THE SOUTH SIDE AND WISH TO AVOID THE LONG TRIP ON CONGESTED CARS CALL AT OUR OFFICE, N. E. CORNER 54TH AND LA SALLE-STS, 1 BLOCK EAST OF WENTWORTH-AV.
A. G. SPALDING & BROS., "B" FACTORY.

SEWING MACHINE

operators for curtain work on power machines; work light and pleasant; good wages and steady work. $16 per wk. to start.
THE CURTAIN SUPPLY CO.,
350 W. ONTARIO-ST.

SKIRT CUTTER AND FITTER

for high class ladies' tailoring; steady position; start at once. MUSHINA, 1348 E. 47th.

TICKET SEWERS.
Girls to sew on tickets in wholesale clothing house. Good pay. Short hours.
H. M. LINDENTHAL & SONS, 328 W. Jackson-blvd., 8th flr.

TRAINED NURSE
FOR STORE HOSPITAL; DAY WORK ONLY.
APPLY 14TH FLOOR.
MANDEL BROTHERS.

TRIMMER — WITH SEVERAL YEARS' EXperience; good pay. Apply at once. 3336 W. 12th.

WANTED
100
OLD WOMEN
for stemming tobacco.
Sitting down job.
Light and clean work.
Pays good wages.
Steady employment.
SPAULDING & MERRICK
820 So. Kildare-av.,
between Harrison and 12th.

WISHER'S ASSISTANT—IN LAUNDRY. Evanston Hospital, 2650 Ridge-av., Evanston.

WISHER—IN LAUNDRY. ADDRESS F C 346, Tribune.

WOMEN AND GIRLS
BETWEEN THE AGES OF 16 AND 40. WE HAVE A NUMBER OF POSITIONS OPEN. LIGHT, CLEAN FACTORY WORK THAT DOES NOT REQUIRE EXPERIENCE. AGREEABLE WORKING CONDITIONS. HOURS, 8:00 A. M. TO 4:30 P. M. AND 12 NOON ON SATURDAY. GOOD PAY, WITH BONUS IN ADDITION.
STEWART-WARNER SPEEDOMETER CORP., 1828 DIVERSEY-PKWY.

WOMEN.
We have a few desirable openings for experienced punch and drill press operators; starting rate, 30.7 cents per hour, and a liberal bonus plan whereby a good operator can earn $18 to $20 per week; work from 8 a. m. to 4:30 p. m., 12 noon on Saturday.
STEWART-WARNER SPEEDOMETER CORP., 1828 DIVERSEY-PKWY.

WOMAN—INTELLIGENT, married or single, to assist in office work; experience not essential; good hours, pleasant working conditions. American School of Correspondence, 58th and Drexel.

WOMEN—OR GIRLS — EXPERIENCED on electrical shop; 50 hr. week; good pay; can work full or part time. 2902 Carroll-av.

WOMEN—FOR LIGHT WORK; EXPERIENCE not necessary; permanent position loop. Address G L 77, Tribune.

WOMAN—FOR PART TIME WORK IN light, clean factory. 6152 S. Wabash.

YOUNG WOMEN, TWO FOR light work in China decorating establishment; chance to learn good trade. Pickard China Studios, 4853 Ravenswood-av.

YOUNG GIRLS TO WORK IN DOLL FACTORY.
Good salary guaranteed; wonderful working conditions; hours 9 to 5. Apply at once.
WESTERN DOLL MFG. CO.,
564 W. Randolph-st.

100—GIRLS—100
14 years and over.
We have good paying, permanent positions in our clean, light bindery.
No experience required.
Also need experienced bindery girls.
Our girls are now averaging $25 to $30 per week.
Best of working conditions and excellent opportunity for advancement for beginners.
Apply ready for work.
RAND, McNALLY & CO.,
536 S. Clark-st.,
Second Floor.

20 GIRLS
WANTED TO WORK IN NEW LABORATORY. NO EXPERIENCE NECESSARY. GOOD WORKING CONDITIONS. APPLY AT THE
THE HOLLISTER-WILSON LABORATORIES,
4221 S. Western-av.

Household Help.

CHAMBERMAID—WHITE OR COLORED; high class hotel. Hotel Grasmere, 4621 Sheridan.

COOK AND WAITRESS — COMPETENT; Swedish preferred; light work; 5 in family; good home and wages. Telephone Harrison 220.

COOK—WHITE, EXPERIENCED; REFS.; small family apt. N. Side, E. of State; good wages. Call Superior 242 bet. 9 and 1 or 5 to 8, other days 4 to 7.

COOK—$16 PER WEEK; NO WASHING OR night work; priv. room with bath. Phone Rogers Park 1405.

COOK—$15 PER WEEK; GIRL WHO HAS done some housework preferred. Phone Oak Park 2471.

COOK AND DINING ROOM GIRL—WHITE; experienced preferred; good references. Ravenswood Hospital, 1917 Wilson-av.

COOK—COLORED; MUST BE VERY GOOD and experienced; best of wages. Phone Beverly 1555.

COOK—COMPETENT; WHITE; REFERENCES required. 1027 Hyde Pk.-blvd. 2d. Midway 2726.

COOK AND 2D MAID—EXPERIENCED; PRIvate room, own bath; refs. 5021 Woodlawn, 1st apt.

COOK—YOUNG, WHITE; REFERENCES; 3 in family. Apt. C, 61 E. Oak-st. Ph. Superior 5262.

WANTED—FEMALE HELP.

Household Help.

COOK — EXPERIENCED; IMMEDIATELY. Phone Winnetka 402.

COOK—WHITE, $15.00; KITCHEN WORK only. 709 S. Ashland-blvd. Monroe 1499.

COOK — DAY WORK; GOOD WAGES; NO Sundays. Marl Restaurant, 84 W. Madison.

COOK—PLAIN. 3331 WASHINGTON-BLVD. Phone Garfield 19.

COOK—AND KITCHEN HELPER; WHITE pref.; small family hotel. 1320 E. 48th-st.

DINING ROOM AND DIET KITCHEN GIRLS
IN INSTITUTION.
4724 Vincennes-av.

EXPERIENCED NURSE
To take care of two children, one 14 months old and one 4 years old. Phone Oakland 3081.

GIRL WANTED
for general housework and cooking. No washing. 8 in the family. 6 days a week. First class wages to right party. Apply 12 to 1, Apt. 4, 1702 N. La Salle-st.

GIRL FOR GENERAL housework. No washing. 2 in family. Rubel, 5436 Harper-av. Phone Midway 2746.

GIRL OR OLDER WOMAN—WHITE, FOR position as nurse to year old baby boy at Geneva, Ill.; 1 hr. from Chicago via Northwestern R. R.; experience not necessarily required, but best of references, health and patient disposition absolutely essential. Write or phone Mrs. Norton Van Sicklen Jr., Geneva, Ill. Phone Geneva 713, charges reversed.

GIRL—A FAMILY OF 2 WANTS A GIRL TO assist in general housework and in the care of a 4 year old girl; applicant who is neat and interested in her work will find a good home among congenial surroundings; good wages; North Side. Ph. Lake View 091.

GIRL — GENERAL HOUSEWORK; GOOD wages; good home, family 2 adults, 1 child 2 years; references required. 808 Prospect-av., Winnetka. Phone Winnetka 582; reverse charges.

GIRL—RELIABLE, FROM A GOOD COUNtry home, for general housework in small family in Beverly Hills, suburb; no washing; good home furnished; $12 a week to start. MRS. RUDEN, 9315 Winchester-av.

GIRL — WHITE, EXPERIENCED GENERAL housework; no laundry; best wages; good home, private room and bath. 4756 Ingleside, 3d; Drexel 557.

GIRL OR WOMAN—FOR GENERAL HOUSEwork; no washing; good pay; go home nights. 5229 Greenwood, 2d. Hyde Park 10315.

GIRL—COMPETENT; WHITE; TO COOK and care for first floor; no laundry; $16 week; refs. Mrs. Brown, 221 E. Cossitt-blvd., La Grange, Ill. Phone La Grange 1933.

GIRL—GENERAL, WHITE; $15 PER WK.; must be neat and good cook; small family. Call Randolph 3185 after 5 o'clock. Call Superior 8201.

GIRL—NEAT, RELIABLE, COLORED, FOR cooking and downstairs work; family of 2 in small house in Evanston; good home. Ph. MRS. SCHERAM, Evanston 6195.

GIRL — GENERAL HOUSEWORK, ROOM and bath; 2 in family; good place for first class girl; wages $12. 3723 Pine Grove-av. DIVERSEY 1080.

GIRL—TO ASSIST WITH HOUSEWORK; small family; small apartment; good home. Call Central 8315 or Kenwood 9752.

GIRL—GENERAL HOUSEWORK, 6 ROOM house, 3 in family; no washing; $15. Tel. Winnetka 389, reverse charges.

GIRL — OR STUDENT — TO GIVE LIGHT services for room and board and small wages. 9007 Hamilton, Park-av., 2d apt.

GIRL — FOR GENERAL HOUSEWORK; small family; no washing. 4865 Lake Pk., 1st Drexel 5049.

GIRLS—2 TO TAKE CHARGE OF HOUSEhold; no laundry; good wages. 1145 Hyde Park-blvd., 1st apt.

GIRL — WHITE, FOR GENERAL HOUSEwork; small family; no washing; $12. 5728 South Park, 2d. Call Wentworth 9267.

GIRL—FOR HOUSE WORK; NO WASHING; small family; $13 per week. B. SOPRIN, 7653 Sheridan-rd. Rogers Park 647.

GIRL OR WOMAN—FOR HOUSEWORK AND assist with children; no washing or ironing; $15 per week. Call Blackstone 4277.

GIRL — SWEDISH PFD.; NO WASHING, ironing. 5048 Kenmore, 2d. Sunnyside 4002. Call mornings.

GIRL—ONE WHO CAN GO HOME NIGHTS, to assist in housework; no washing, no cooking. 741 N. Merrill-av. Hyde Park 7708.

GIRL—TO CARE FOR 4 YEAR OLD BOY and light housework; $8 a week, board and room. Call Sunnyside 3791.

GIRL—FOR HOUSEWORK; ADULT FAMily; no washing. 5432 Kenmore. Call Ravenswood 181.

GIRL—FOR GENERAL HOUSEWORK; PRIvate room and bath. Lande, 2134 Cambridge, 1st apt.

GIRL — YOUNG, NEAT, SWEDISH, FOR kitchen maid; must be used to thorough cleaning; good wages. Tel. Sup. 1208.

GIRL—FOR GENERAL HOUSEWORK; NO washing. BAUM, 4825 Grand-blvd., 3d. Drexel 2303.

GIRL — COMPETENT, GEN'L HSWK., GOOD cook, no care or heavy work; fam. 4; No. S. Superior 9934.

GIRL — CAPABLE, FOR GENERAL HOUSEwork; small family; no laundry; good wages. 1233 Irving-av., 1st.

GIRL—WHITE; EXP.; GENL. HSWK.; NO laundry; best wages; good home and own room and bath. Ph. Hyde Park 2000.

GIRL OR WOMAN — FOR NURSE AND light work in hotel apartment; all day or part time. Phone Lake View 4600, Apt. 301.

GIRL — YOUNG, ABOUT 16, TO ASSIST with housework. 4032 Beacon-st. Ravenswood 6000.

GIRL—COOKING AND SOME HOUSEWORK; no laundry; references. 4730 Kimbark.

GIRL—FOR GENERAL HOUSEWORK; small family; good wages. 4516 Drexel-blvd.

GIRL—FOR GENERAL HOUSEWORK; FAMily of two; no washing. 22 E. Huron-st.

GIRL — WHITE SECOND GIRL; PRIV. FAMily, 3 adults; ref. req.; $10. Superior 3361.

GIRL—TO HELP WITH GENERAL HOUSEwork. Call Rogers Park 5994.

GIRL—GOOD, FOR PANTRY AND KITCHEN work. 2700 Prairie-av. Coliseum 7831.

GIRL—WHITE, FOR GENERAL HOUSEwork; no washing. 748 Kimbark. H P 2291.

GIRL—FOR GENERAL HOUSEWORK; NO laundry; good wages. Kenwood 7400.

GIRL — WHITE, GENERAL HOUSEWORK. 4225 Vincennes. Oakland 6039.

GIRL—HWK.; NO WASHING; GOOD wages. Hyde Pk. 0648. 5131 Ingleside 1st.

GIRL — SECOND; REFS.; FAMILY OF 2. Schiller-st. apt. Ph. Lincoln 2832.

GIRL—GEN. HSWK. $14; NO LAUNDRY; pri. family. Diversey 3358, 3330 Grand-blvd.

GOVERNESS—VISITING; 3 HRS. IN APT.; French or native. Eng. Superior 123.

HOUSEKEEPER—FOR FAMILY OF 4 CHILdren, 3 boys, 1 girl; oldest 15, youngest 5. Father is laundry foreman, earning high salary. Good home surroundings, beautiful Fox river town, 3,000 population; only 1 hour from Chicago on Aurora, Elgin & Chicago electric and Chicago & North Western Ry. For interview, address B F 14, Tribune.

HSKPR.—FOR 3 ADULTS; ALL EMPLOYED; good home for mother and child. Phone Wheaton 550 M or 248; or address H X 402, Tribune.

HOUSEKEEPER—WORKING; FOR A SMALL hotel; no other woman in charge. Apply in person, Hotel La Grange, La Grange, Ill.

HOUSEKEEPER—TO TAKE CARE 2 CHILdren; no washing; elderly lady preferred. Phone West 572.

HOUSEKEEPER — MIDDLE AGED WHITE. Apply with references at once. 4450 Adams-st.

HOUSEKEEPER—GOOD; GOOD WAGES. GRIMANS, 2131 S. Lawndale-av.

HOUSEKEEPER—WORKING; FOR WOMAN employed; no washing. Ph. Beverly 1572.

LADY—MIDDLE AGED, LIVING IN SOUTH Shore district, to care for children evenings. South Chicago 5388.

MAID—FOR GENERAL HOUSEWORK; 4 IN family; no laundry; $15. Phone Kenilworth 2203. Reverse charges.

MAID—GIRL, EXP., GEN. HSWK.; SMALL fam.; 9 r. apt.; no washing; good wages. RUSSELL, 4128 E. 46th-st. Oakland 4720.

MAID—WHITE, GEN. HSEWK., NO WASHing; go home nights; refs.; $12; 2 adults; small apt.; 3 in fam.; near State. Sup. 3090.

MAID—FOR GENERAL HSWK.; WILLING and neat; good wages. 440 Barry-av. Wellington 6749.

MAID—FOR GENERAL HOUSEWORK; SIX room apartment; no washing; every evening off. Apply 5120 Ingleside-av., 2d apt.

MAID—FOR GENERAL HOUSEWK. SMALL family. Small apt. Lake View 6541, 3147 Cambridge.

MAID—PROTESTANT; GOOD REFERENCES. good pay and home for good service. MRS. LEE, 4441 N. Hermitage.

MAID—$12; GENERAL HOUSEWORK; NO laundry; small family; good home. KAMLER, 4712 Ellis, 2nd.

MAID—COMPETENT, FOR GENL. HSWK. Refs. $14. No washing. Ph. Superior 3520. 67 E. Division-st., nr. State, 1st apt.

MAID—PERSONAL; GOOD SEAMSTRESS; city references required. Call Blackstone 6000, Apt. 9A. MRS. LEHMAN.

MAID—FOR GENERAL HOUSEWORK; NO laundry. Lake View 1978. 200 Kenesaw-terrace.

MAID—GENERAL HSWK.; NO LAUNDRY. Phone Hyde Park 5456 before noon or bet. 6 and 8 evenings.

MAID—NEAT, SCANDINAVIAN; APT. good plain cook; sm. fam.; flat work sent laundry; $14. Ph. Ravenswood 1355.

MAID — COMPETENT, GENERAL HOUSEwork; small family; no laundry; good wages. 4350 Grand-blvd., 1st.

MAID—FOR GENERAL HOUSEWORK; NO laundry; good wages. COHEN, Oakland 758.

MAID — GENERAL HOUSEWORK. 712 E. 50th-pl. Oakland 5537.

MAID — NEAT COLORED GIRL; GENERAL housework. 4119 Ellis, 1st apt. Oak. 646.

MAID—SECOND; CAPABLE; WHITE. CALL Riverside 33, reverse charges.

MAID—FROM 7 A. M. TO 7 P. M.; NO WASHING, no Sunday work. Ph. Normal 6500.

MAID—WHITE, GENL. HSWK.; SM. FAM.; good wages. Blackstone 1637.

WANTED—FEMALE HELP.

Household Help.

MAID — FOR HOUSEWORK wanted. Buena Shore Club, 650 Buena-av. Lake View 8010.

MAID — SECOND; EXPERIenced small family; good wages. 308 N. Linden-av., Oak Park, Ill.

MAID,
experienced cheerful, and willing; private family; city reference. Rm. 501, Edgewater Beach Hotel.

MAID—FOR GEN. HSWK.; BEST PAY. 3 people, small apt. with or without washing; fine position for party wishing good home. Address X 599, Tribune.

MAID—WHITE, TO ASSIST WITH HOUSEwork; small apartment, family of 4; no washing; good wages. Phone Drexel 504, 118 E. 55th-st., Apt. 3.

MAID—FOR GENERAL HOUSEWORK; small family; good wages. Inquire of Mrs. P. E. Carhart, 6230 Woodlawn. Hyde Park 603.

MAID—UPSTAIRS (WHITE); UNUSUAL opportunity; references; room alone; small family. Kenwood 2660.

MIDDLE AGED WOMAN—FOR SMALL APT. and fam.; ideal home more than wages. Monticello 9958.

MOTHER'S HELPER—GIRL OR WOMAN; home day or week; 2 children, 6 mos. and 2½ yrs.; good home. Graceland 2554, 650 Grace-st., 2d apt.

NURSEMAID
to assist with 5 month old baby; city references. Rm. 501, Edgewater Beach Hotel.

NURSE—BABY; TRAINED; TO CARE FOR baby 9 months old and help with children 3 and 5. Phone MRS. BAKER, Evanston 4867.

NURSE MAID—TO ASSIST WITH SECOND girl housework; good wages. 1233 Pratt-blvd. Rogers Park 5649.

NURSEMAID — FOR 2 YR. OLD BABY; wages $12. 7717 Sheridan-rd. Rogers Park 9757, 2d apt.

NURSE — EXPERIENCED, TO CARE FOR 2 year old child; good wages. Phone Evanston 3343.

NURSE—PRACTICAL, FOR INVALID AND some house work; permanent; priv. family; adults. Address G A 465, Tribune.

NURSE — RELIABLE, WILLING ASSIST with upstairs work. Chapman, 310 Prospect-av., Highland Park. Phone 346.

NURSE—TO ASSIST WITH INFANT AND child 4 years. Drexel 2971.

NURSE MAID—FOR 2½ YR. OLD BOY. 5211 Cornell-av., 2d apt.

NURSE MAID—WHITE. CALL 6975 RIDGEav., nr. Lunt.

PRACTICAL DIETITIAN
or good cook, for a 60 bed hospital.
GARFIELD PARK HOSPITAL,
3813 Washington-blvd.

SECOND MAID—FIRST CLASS; SMALL apt.; family of 4; good wages. Call Superior 156 about 10 a. m.

VISITING NURSE
for manufacturing concern near Chicago; $125 per month. Address A 163, Tribune.

WOMAN — INTELLIGENT, for second maid, private family of 3, modern apt., No. side, good home, excellent starting salary. Call Superior 6707 after 9:30 a. m.

WOMAN
for general hswk.; preferably between 30 and 40 years of age; small apt., 2 in family, $12 week. Call 5001 Clyde-av., Garage, or Phone Midway 3686.

WOMAN—TO HELP WITH CHILDREN UNder 5 years of age; prefer middle aged woman having experience as practical nurse or in handling children; nice home on North Shore. Will be treated as one of the family. Phone Winnetka 1010.

WOMAN — MIDDLE AGED, GENERAL housework; 3 in family; best pay; good home. 5012 Glenwood-av. Edgewater 0279.

WOMAN FOR GENERAL HOUSEWORK; no window washing; no laundry work; fine salary. 4747 Drexel 3d. Drexel 5833.

WOMAN—MARRIED, TO CLEAN ROOMS, roominghouse; will give housekeeping rms. and $25 a mo. 1309 S. Michigan-av.

WOMAN—TO CARE FOR SEMI-INVALID; work light; good wages. Ph. Oakland 5710.

WOMAN—IN SMALL COUNTRY HOME; congenial fam. Address B 131, Tribune.

WOMAN — FOR GENERAL HOUSEWORK; family 3 adults; no washing. Douglas 389.

YOUNG WOMAN—NURSING EXPERIENCE, for convalescent day work; references. Hyde Park 4000, R. 128.

2D GIRL—EXPERIENCED, TO WORK IN Lake Forest; $14 per week. Box 154, L. F.

Hotels and Restaurants.

CHAMBERMAIDS.
Good hours. Good pay.
Edgewater Beach Hotel,
5300 Block Sheridan-rd.
Apply housekeeper.

CHAMBERMAIDS.
Good positions. Room and board.
Apply Lakota Hotel,
3001 S. Michigan.

CHAMBERMAIDS,
Experienced, white; short hours; good pay. Apply housekeeper, Drexel View Apts., 4358 Drexel-blvd.

CHAMBERMAIDS—WHITE; $10 A WEEK and room. New Wellington Hotel, 217 E. 31st-st.

CHAMBERMAID — FOR INSTITUTION. Phone Monroe 563.

COOK — TO COOK SUPPER AND ASSIST with noon meal; can room here if desired. Mount Sinai Hospital, 1510 S. California.

COOK—INSTITUTIONAL. 2421 S. WABASH. No Sunday work.

COOK—PASTRY; HIGH CLASS. 617 DAVis-st., Evanston. Ph. Evanston 2057.

DISHWASHER—COLORED; $11 PER WK.; no Sunday work. CLARK'S, 543 W. Van Buren. Wabash 6361.

DISHWASHER — $11 PER WEEK AND board. Apply 721 Sheridan-rd., Blue Pot Tea Room.

DISHWASHERS—2, WOMEN. APPLY HOTEL GRAND, 5046 Grand-blvd.

FLOOR MAID — YOUNG WOMAN, EXPEnced in room work; good hours and wages. Apply Housekeeper.
ST. LUKE'S HOSPITAL,
14th and Michigan.

GIRLS FOR STEAM TABLE.
Good wages. No Sunday work. 58 W. Washington.
Harmony Cafeteria.

GIRL TO WORK ON COFfee. Harmony Cafeteria, 58 W. Washington-st.

GIRL — TO ASSIST IN DINING; NO EXperience necessary; room and board and good wages. Mount Sinai Hospital, 1519 S. California.

GIRLS — 2 SHORT HOUR GIRLS, BREAKFAST cafeteria, 7:30 to 8:30. Alexandria Hotel, 542 Rush-st.

HOUSEKEEPER.
for small high class family hotel; must have experience in all branches and be capable of taking complete charge of any work. Apply Manager, 4338 Drexel-blvd.

KITCHEN WOMAN AND TRAY MAID—HENrotin Hospital, 935 N. La Salle.

MAIDS AND CLEANING WOMEN — GOOD wages and working conditions. Apply Shore Crest Hotel, 420 Wrightwood-av.

SCRUB WOMEN.
Experienced, colored; permanent work; $2.75 per day; 8 hours. Apply to housekeeper.
ST. LUKE'S HOSPITAL,
14th and Michigan.

The GLENN INN CAFETERIA
35 S. Wabash-av., 2d floor.
All day girls, $14 per week; short hour girls, $8 per week and meals; no Sunday work; the brightest and most pleasant in the loop.

WAITRESSES.
Neat appearing women for ladies' cafe. Short hours, meals; every other Saturday off. No Sunday work. Ideal working conditions; linen furnished; experience not necessary.
SEARS; ROEBUCK & CO.,
HOMAN-AV. AND ARTHINGTON-ST.

WAITRESSES.
Long and short hours.
Apply Employment Bureau,
8th floor. Take Adams and Dearborn-st. elevators.
THE FAIR.

WAITRESS.
Factory restaurant; hours 8 a. m. to 3 p. m., 5 days a week.
CHICAGO FLEXIBLE SHAFT CO.,
5000 W. Roosevelt-rd.

WAITRESSES—EXPERIENCED, FOR OUT of town railroad hotels and eating houses; free transportation, good wages and bonus; 8 hours' work. Apply Room 526 Insurance Exchange Building, 175 W. Jackson-blvd.

WAITRESS AND COOK — COMPETENT; Swedish preferred; light work; 3 in family; good home and wages. Telephone Harrison 250.

WAITRESS—STEADY; NO SUNDAY WORK; linen furnished; straight watch; $16 per week. CLARK'S, 543 W. Van Buren. Wabash 6361.

WANTED—FEMALE HELP.

Hotels and Restaurants.

WOMEN CARVERS.
Good pay and no Sunday or holiday work.
THE HARMONY,
58 W. Washington.

WOMEN—FOR WORK IN CAFETERIA. APply Wilson-av. Y. M. C. A., 1725 Wilson-av.

WOMAN — FOR PANTRY WORK. APPLY TEL GRAND, 5046 Grand-blvd.

WOMEN—TO ASSIST IN SMALL HOTEL. Box 159, Homewood, Ill.

WOMEN—FOR SHORT NOON HOURS IN cafeteria. 2129 Calumet, 2d fl., rear.

Saleswomen.

IF YOU ARE A YOUNG WOMAN—Ambitious to make better salary; if you have convincing personality and determination, are independent in making decisions and reliable in keeping agreements, call at 30 N. Michigan-av., Suite 1511; quality salesmanship; absolutely no canvassing; representative deals with leading business men in smaller cities and towns. Century Bureau, Festival department.

LADIES.
We have positions for several neat and intelligent ladies between the ages of 18 and 45.
For pleasant and interesting work on the road that requires calling on housewives.
Experience unnecessary.
Straight salary and expenses. No commission.
Positions are permanent, with a good chance for advancement.
Apply MR. CRANE,
5404 S. Ashland-av.

SALESWOMEN,
ATTENTION.
Large progressive store, live town, 10,000. So. Dak., requires thoroughly experience saleswoman for ready wear dept. Must have executive ability and capable of handling responsible position; also salesworman for crockery dept. who thoroughly understands fitting and able to manage dept. State salary and experience. Manager in city can arrange for personal interview. Address F X 376, Tribune.

TEACHER OR COLLEGE STUDENT FOR traveling position next vacation; selection to be made immediately; unlimited opportunity; rapid advancement; work permanent if desired. Write fully giving phone. Address K E 219, Tribune.

SALESWOMEN—IF YOU CAN SELL MAGAzine subscriptions on a no money down basis, we want you to know about our proposition. We pay you weekly. Phone Mr. H. E. Bullock, Main 137, for appointment.

SALESWOMEN—SEVERAL GOOD SUCCESS. FUL TO WORK ILLINOIS, IOWA AND MINNESOTA; MUST BE GOOD. ROOM 1604-1610, 20 E. JACKSON.

SALESLADIES—(3), POSSESSING ABILITY; city work; sal. and comm.; leads furn. Main 4899. Room 902 Hearst Bldg.

THE BIGGEST SELLING SEASON IN THE HISTORY OF CHICAGO FOR SALESLADIES
with a fast growing organization. Large possibilities and plenty of money. MRS. SMITH, 10 to 2:30. 1411-12 City Hall Square Bldg.

WOMAN.
For neighborhood soliciting. Middle aged, refined, and some soliciting experience. Apply Supt.'s office, WIEBOLDT'S, Milwaukee-av. at Paulina-st.

WOMAN—IF YOU ARE A WOMAN OF good personality, high school education, over 25 and desirous of earning more from $1,800 to $5,000 a year in an honest, dignified manner, and don't expect to get this money for nothing, expect to do some real work to earn it; if you are foot loose and can travel as directed. Call or write to MR. PHILLIPS, 506 Monroe Bldg., Chicago. No, it isn't house to house canvassing. Don't infer—investigate. Salary and railroad fare paid.

Miscellaneous.

ENERGETIC WOMEN.
Say to yourself, "1920 will be my year of plenty," then let us help you make it come true. Call 9:30 to 2:30.
Mrs. Johnson, Room 312 Willoughby Bldg., S. W. Cor. Madison and Michigan.

A WOMAN.
We are seeking the services of a capable woman over 26 for attractive out of town positions with unusual financial possibilities. Experience not necessary, but good education, refinement and ability to meet cultured clients are essential. Teaching experience desirable but not necessary. Salary, commission, and R. R. fare paid. Call or write GEO. J. KEEFE COMPANY, 30 N. Michigan-av.

SCRUBWOMEN—NIGHT work; to work from 7 p. m. to 1 a. m. Apply after 5:30 p. m. at North State-st., door.
ROTHSCHILD & COMPANY,
State, Jackson, Van Buren.

WOMEN—YOUNG. OUR DISTRICT MANager will interview personally any well educated, cultured, refined young women who are seeking positions in the business world. Good salary and liberal bonus account to start. Positions enable one to earn from $2,000 to $3,000 first year. Established, reliable firm; no books, no brushes. Good references required. LEWIS E. MYERS & CO., 1718 North American Bldg.

WOMAN—DESIRABLE TRAVELING POSItion will be held for a young woman acceptable applicant must be over 25 years old, with high school or college education; unmarried woman or widow without incumbrance preferred; pleasing personality and adaptability essential; no investment necessary; no experience required; position permanent with advancement; will pay right party $50 a week. Address K E 141, Tribune.

WOMAN—OF UNUSUAL ABILITY AND AMbition for special work in Illinois. Applicant must be over 26 years old, must have high school or college education, and must be free to travel; position permanent with advancement; begin immediately; state age, experience, minimum income to begin. Address J O 559, Tribune.

GIRLS—TO OPERATE ENVELOPE FOLDing machines; this is clean, attractive work; we guarantee highest wages, with bonuses, for attendance and production; come in and talk it over with superintendent; no obligation if not satisfied.
SEWELL-CLAPP ENVELOPES,
23 N. Desplaines-st.

LADY — ACQUAINTED WITH CITY, WHO would like to learn the real estate business in all its branches; must have ability to meet and interview people of refinement and means; also ambition for more than a salaried position; big opening for large, successful lady. Manager, 725 Conway Bldg.

STAMPERS,
Experienced in putting postage stamps on mail matter.
CHICAGO BARGAIN HOUSE,
173 to 184 N. Michigan.

COLLEGE WOMAN OR TEACHER—OPPORtunity to travel in Christian work (Protestant); sincere character, energy; will assure $125 a mo. for one qualified; rapid advancement; reply fully, giving phone. MR. ORWIG, Ginn Bldg., 2301 Prairie-av.

WOMAN — WELL EDUCATED, OF GOOD address, and pleasing personality; qualifications so often referred to, are unimportant. If you qualify, $75 assured. H. P. DONOVAN, 632 Webster Bldg.

MAID—TO RUN ELEVATOR AND MAID services; high class downtown studio; Norwegian or Swedish girl preferred; must be clean and of neat appearance. Apply 509 S. Wabash, 2nd fl. Ask for Mr. Hurter.

LADY—YOUNG; INTELLIGENT; EXPERIenced in wrapping and packing candy; good opportunity to right party. Address H Y 318, Tribune.

WOMEN—TO FOLD TOWELS; $13.50 WEEKly and bonus; clean, daylight factory; short hours. Call American Linen Supply, 140 W. Austin-av., cor. La Salle.

GIRL
to take care of stock and be generally useful. TRELVAR, 4583 Sheridan-rd.

FEMALE ATTENDANT — FOR SUBURBAN sanitarium; some experience with mental cases. Apply Kenilworth Sanitarium, Kenilworth, Ill.

LADIES—FIVE FOR SPECIAL WORK IN circulation sales dept.; must be aggressive and not afraid of work; salary and commission. MR. FORD, 632 Webster Bldg.

WOMAN—YOUNG TO TEACH BALLROOM dancing; part time; married preferred; experienced; references. Address F T 445, Tribune.

GIRL—YOUNG, WHO WISHES TO LEARN to become dental assistant; one who lives at home preferred. 1133 Marshall Field Annex.

MODEL—EXPERIENCED, FOR SUITS AND coats, size 16. J. HOFFMAN & CO., 237 S. Market-st.

ELEVATOR GIRL—COLORED; GOOD SALary; steady position. Apply Mr. Avelino.
D. S. ROMISS & CO., 301 S. State-st.

COLOR ARTIST—FOR LANTERN SLIDES. TOM PHILLIPS, 5738 S. STATE-ST.

COLOR ARTIST FOR ADVERTISING SLIDES —coats. Address G L 226, Tribune.

ATTENDANTS — SALARY $60-$65. RM. 222 Cook Co. Hospital, Harrison and Wood.

JANITRESS — OFFICE BUILDING. APPLY 406, 31 E. Van Buren.

WANTED—FEMALE HELP.

Miscellaneous.

GIRLS AND WOMEN
FOR OUR
CATALOG DEPARTMENT.
NO EXPERIENCE NECESSARY. HIGHEST STARTING SALARY. ADVANCEMENT TO OFFICE POSITION LATER. HOURS, 8:00 TO 4:45, 12:00 NOON SATURDAY. FREE LIBRARY. RECREATION ROOM. FREE MOVIES. DOCTOR'S OFFICE, NURSES IN CONSTANT ATTENDANCE. FINE CAFETERIA SELLING WHOLESOME FOOD AT COST.
PHILIPSBORN'S.
Employment Office, 7th floor, CONGRESS AND PAULINA.

YOUNG LADIES,
17 TO 23.
LONG DISTANCE TELEPHONE WORK IS A PROFESSION WITH A FUTURE.
GOOD PAY WHILE LEARNING.
STEADY EMPLOYMENT.
ATTRACTIVE WORKING OPPORTUNITIES.
RAPID ADVANCEMENT.
CALL AND TALK OVER THE DETAILS.
M. DORAN,
ROOM 1001,
311 W. WASHINGTON-ST.

UNUSUAL OPPORTUNITY.
YOUNG WOMEN,
16 to 25,
FOR OFFICE POSITIONS.
$65 to start.
Rapid scheduled advancement to $1,200 to $1,700 per year.
Come in and talk it over.
Open daily 8 a.m. to 5:30 p.m.
Also Tuesday and Thursday evenings till 9.
WESTERN UNION,
Room 305,
111 W. Jackson-blvd.

AN OPPORTUNITY.
The sales manager of a well organized Chicago corporation, doing a nation wide business, will interview applicants within the next few days to fill traveling position due to expansion. If you are a woman between 28-40, well educated, of pleasing appearance and entirely free to travel wherever we may want to send you, this is a real opportunity. We will give you a thorough training in our business, pay you a salary, commission and railroad fare. If accepted, your first year will net you $2,000 or more. Over 200 women in our organization averaged more than $50 per week for 1919. What these women have done you can do if you possess sufficient ambition and initiative to act now. State details concerning age and education in first letter. Address K E 139, Tribune.

LABEL SEWER,
With or without experience.
Girls or women with hand sewing experience preferred.
Excellent pay. Apply at once.
THE HOUSE OF KUPPENHEIMER,
218 West Congress-st.
(Near Franklin-st.)

CANDY FACTORY GIRLS
for general light work.
Hours 8 a. m. to 4:30 p. m.
12 o'clock Saturdays.
GOOD WAGES.
Call between 8 and 10 a. m.
A. G. MORSE & CO.,
210 N. Halsted-st.

WANTED — SEVERAL scrub women for permanent night work. Short hours. Good salary. Apply 8 to 10 a. m., Supt.'s office.
THE HUB
State and Jackson.

GIRL — FOR PARCEL POST dept., to mark in goods, $15. Experience not necessary.
PARIS DYEING & CLEANING CO.,
312 W. 31st-st.

WOMAN—STRONG GIRL,
white, for cleaning. Apply at once.
HURLEY MACHINE CO.,
54th-av. and 22d-st.,
Cicero.

Employment Agencies.

PRIVATE SECRETARIES,
Stenogs., Typists, Bookkprs.,
General Office Clerks.
$15 TO $35 PER WEEK.
We have many 300 mutually good positions in every line of office work. Don't fail to get in touch with us today.
NO REGISTRATION FEE.
GLADER AGENCY,
Room 314 Woman's Temple Bldg.,
108 S. La Salle-st. Franklin 1914.

TYPIST IN THE LOOP,
$90 Per Month.
This position entails variety of detail work and is not so wearing as a straight typing position, with a well known corporation, where advancement is promised to the person who can qualify.
Ask for MISS PHEE,
CRAIG AGENCY,
Sixth Floor, Republic Bldg.,
State and Adams-sts.

BOOKKEEPER AND STENOGRAPHER.
North Side office, wholesale lumber; hours 8:30 to 5, Saturday 1 o'clock; salary $30 to $35 per week.
CRAIG AGENCY,
Sixth Floor, Republic Bldg.,
State and Adams-sts.

STEADY POSITIONS OPEN TODAY; TYPists, $20; Stenographers, $28; Bookkeepers, $18; Switchboard Operators, $18; General Office, $20; Dining Room Girl, $31; r. and b.; Floor Girl, $40, r. and b.; Head Laundress, $85 and meals; Cook, $80, r. and b.; Dishwashers, Maids, $35, r. and b.; Pantry Girls, $50, r. and b.; Silver Girls, $50, r. and b. MADISON EMPLOYMENT AGENCY, 105 W. Madison-st., at Clark, 3d floor.

C. O. Shepherd Service,
"BROKERS IN POSITIONS OF THE HIGHER CLASS."
200 Stenographers, $20-$35.
CALL AND INVESTIGATE OUR MANY SPLENDID POSITIONS.
Suite 451 Railway Exchange,
Harrison 8596.

LEDGER CLERKS.
Will teach how to take off trial balance. Hours 8:30 to 5:30, Saturday 1 o'clock. Salary $20.00 to $22.00.
CRAIG AGENCY,
Sixth Floor Republic Bldg.,
State and Adams-

TO RENT—HOUSEKEEPING ROOMS.

South Side.

CALUMET-AV., 5411, 3D—TO RENT—3 RM. suite; large liv. rm.; bedrm.; real kitchen; stationary tubs; large back porch; free gas and elec.; reas. immed. poss. COPELAND. Kenwood 10082.

DREXEL-BLVD., 4247—TO RENT—RMS.; beautifully furnished; excellent trans.

ELLIS-AV., 4300—TO RENT—3 RM. SUITE, real kitchen, well furn. MISS JACKSON.

ELLIS, 3730—TO RENT—STEAM GAS, elec.; lav. in ea.; 2 rm., $9; also single, $3.

FORTY-SIXTH-ST., E., 1240—TO RENT—Nicely furn. mod. rm., I. C., surf., also single rm.

FORTY-FOURTH-PL., E., 1217—TO RENT—3 rm. furn., stm. ht.; reas.; I. C., surf.

GRAND-BLVD., 3752—TO RENT—ATT. 3 R. apt., facing blvd.; also front bas. apt.

GREENWOOD-AV., 4403—TO RENT—ROOM; terms; good transportation.

LAKE PARK-AV., 4318—TO RENT—3 hskpg. rms., real kitchen, I. C., surf., "L."

LAKE PARK-AV., 4363 — TO RENT—TWO front rms., real home; all conv.

MICHIGAN-AV., 5444, 3D—TO RENT—TWO outside room suites; private bath.

MICHIGAN-AV., 4731—TO RENT—2 RMS., housekeeping suite; front; private bath.

MICHIGAN, 4149—TO RENT—BEAUT. OUTside hskpg. suite; living rm. with piano; bedrm., kitchen; priv. porch.

MICHIGAN, 5039 — TO RENT—LG. LT. RM., stm., el.; emp. people pref. Drexel 1220.

SIXTY-FIFTH-ST., E., 1526, 3D—TO RENT—Lge. outside rm.; kitch. priv.; steam, elec.; nr. Jackson Pk. "L." I. C., and surf. Midway 6632.

THIRTY-SEVENTH-PL., E., 817—TO RENT—3 nicely furnished rms. for light housekeeping; 2 blks. from I. C., ½ blk. from surface. MILLER, Burnside 2871.

VINCENNES-AV., 4335—TO RENT—THREE housekeeping rooms; steam heat and electric. Call 1:15 and 5 p. m.

35TH-ST., W., 2335—TO RENT—2 ROOMS; kitchen and bedroom; furnished; near Western-av. Inquire in the Tailor shop.

TO RENT — FURNISHED STUDIO APARTment with piano, 2 wall beds, pictures, etc. Unusually pleasant location. See Housekeeper, 1014 S. Michigan.

TO RENT—2 UNFURN. RMS. LGT. HSKPG. 1 blk. 67th I. C. Blackstone 8033.

North Side.

BROADWAY, 3041—TO RENT—RM. HOT water ht.; elec.; marr. cpl. emp.

BROADWAY, 4909 — TO RENT—2 HSKPG rms., modern.

KENMORE 4016, 3D—TO RENT—RM., SUIT. for kitch. priv.; Stone-St.; bus. emp.

RUSH-ST., 822, 2D—TO RENT—TO LADies empl., modern front hskpg. room.

SHERIDAN, 4538, 3D—TO RENT—LGE. LGT. comp. furn. 3 rm. suite, regular kitchen; priv. bath; adults. MOORE.

WILSON, 841—TO RENT—FRT. RM., KITCHenette; or 3 rms. Berry. Sunny. 8304.

WRIGHTWOOD, 612, APT. M—TO RENT—Lge. rm.; run. wat.; prof. or mid.; suit. 2.

TO RENT—FOUR ROOMS, LIVING ROOM, two bedrooms, and kitchen, with private porch, for three or four people; beautiful location, $18 per week. Well. 6562.

TO RENT—LARGE OUTSIDE ROOM, ADJ. bath, cong. marr. couple; Wilson exp.; Christian Science preferred. Edgr. 9325.

TO RENT—3 RM. FURN. HSKPG. SUITE, cor. apt., 2 bl. exp. sta.; $12, incl. elec. and gas. Lake View 5164.

TO RENT—COMFORTABLE ROOMS, TWO adults and child; nr. Riverside-way; and Clark-st.; steam and elec. Wil. 5196.

Northwest Side.

LE MOYNE, 3500—TO RENT—4 FURN. rms., with priv. bath. $40. Ken. 6470.

WANTED—TO RENT—ROOMS.

WANTED—TO RENT—REFINED GENTLEman wants permanent home in small family where there are no other roomers; convenient to "L" express; first floor not considered; give full particulars, price, and phone number; best refs. Address A 86, Tribune.

WANTED—TO RENT—GENTLEMAN; DEsires room, bath, bkfst., S. Side; private family; gentile, near crosstown car; betw. 39th and 51st; references. Address A 141, Tribune.

WANTED—TO RENT—2 REFINED YOUNG men wishing to learn Spanish language desire room and use of piano with cultured Spanish family; North Side preferred; state full particulars. Address K 74, Tribune.

WANTED—TO RENT—ROOM WITH CONN. private bath in refined family; S. Side; best references. Essential. North Side; breakfast; no other roomers. Address Y 561, Tribune.

WANTED—TO RENT—FRONT RM. FOR millinery work, furn. or unfurn.; also kitchen; will share apt.; S. Side. Address F 425, Tribune.

WANTED — TO RENT — RELIABLE BUS. woman wants room, South Reg. Pk. vicinity Loyola L. Sta. Private fam. pref. Ref. exchanged. Address S 343, Tribune.

WANTED—TO RENT—YOUNG MAN AND wife want light hskpg. rms. or apt., South Side; must be clean and modern. Douglas 2118, 5 to 8 p. m. MR. MOORE.

WANTED—TO RENT—BY BUSINESS MAN, I large furn. rm. or 2 rm. suite with private shower or bath in Hyde Park; permanent; address best offer. Y 268, Tribune.

WANTED—TO RENT—ROOM, WITH A PRIV. fam.; 2 girls; would like use of piano; mod. price. Address X 451, Tribune.

WANTED—TO RENT—ROOM WITH PRIVATE fam. on North Side by lady emp.; good trans.; reas. Address G P 388, Tribune.

WANTED—TO RENT—2 ROOMS, MOTHER and woman employed, north Belmont-av. Address Y 201, Tribune.

WANTED—TO RENT—1 OR 2 UNFURNISHed rooms, with bath, south of 50th-st., near elevated. Address G B 482, Tribune.

BOARD AND LODGING—SOUTH.

BLACKSTONE-AV., 5714—THE HARVARD. H. 2786. Delightfully located; 2 blks. to loop; 3 min. to I. C. or park; rooms and suites with and without private baths, in annexes; very attractive rates for business people.

DREXEL-AV., 6105—GOOD RM. AND board for 2 or 3 men. Blackstone 5216.

FORTY-SEVENTH-ST., E. 1035—RMS., WITH or without board. 35 w. un. Oakld. 1537.

KIMBARK, 6230 — ATTRACTIVE ROOMS with real home cooking; also weekly board.

LAKE PARK, 3938—LG. RM., STM., ELEC., priv. bath, excel. table, $11. Oak. 3027.

WIDOW HAVING WELL APPOINTED HOME wishes ref. marr. couple. Normal 7613.

BOARD AND LODGING—NORTH.

BUENA-TERR., 931—LARGE DOUBLE RM., home cooking, exc. trans.; house.

KENMORE, 4747—OUTSIDE ROOM, 2ND. FL., board if desired. Mr. and Mrs. Wil. L.

LARRABEE, 2340, NR. FULL-PKWY.—ELE. rms.; excel. board; gents. Lincoln 537.

GRACELAND.

Suite rms., priv. bath; excell. table; home surroundings. 915 Sheridan-rd. Grace. 602.

DESIRABLE RM.—EXC. BOARD; 2 BUSI. girls; good trans.; reas. Graceland 2135.

BOARD AND LODGING—WEST.

BEAUTIFULLY FURNISHED, HOMELIKE room suitable for 2; all home comforts; near Garfield Park. Reas. Call Kedzie 3716.

HOTELS.

DREXEL SQUARE HOTEL.

816 Hyde Park-blvd., 51st-st.

2, 3, and 4 room suites, new furn., incl. linens, silverware, cooking utensils, complete for housekeeping; corner used; light and gas free; 8 story bldg. overlooking Wash. Park, Drexel Sq., and University of Chicago. Rents $65, $85, $125, and $150 mo. None higher.

HOTEL GRASMERE. European. MOST EXCLUSIVE hotel on North Shore. Just completed; every room with bath; single and en suite; with private porches, large beautiful sun parlor. Wilson-av. sta., N. Ravenswood 3701. El., 18 min. to loop. Two blocks from lake.

HOTEL WYCHMERE.

150 clean, comfortable outside rooms at exceptionally attractive rates; electric light; steam heat; running water; elevator; $1 to $1.50 daily, $5 to $9 weekly; Cottage Grove cars to door. 8 minutes. Ph. Calumet 5768. 18TH-ST. AND INDIANA-AV.

EASTWOOD HOTEL.

EUROPEAN.

4644 Sheridan-rd. Edgewater 3196. Everything modern. With or without private baths. 2 blks. from lake. Wilson-av. sta., N. W. L. or motor bus to door.

HOTEL RERE.

417 N. Clark-st., cor. Austin-av. Under new management; remodeled and refurnished; 5 min. walk from loop; $5 per wk.; with bath, $10 and up. Ph. Rand 330.

KENWOOD APT. HOTEL.

6318-20 Kenwood-av., 1 block from I. C. R. R., elev.; just completed; 2 and 3 room kitchenette apts. Every modern convenience. Blackstone 7600.

HOTEL ESSEX, 5721 COTTAGE GROVE-AV. caters to family trade; steam ht., elect. lt.; all rooms light and cheerful; large connecting rms.; running water; rms. $3 up wk.; board and room, $12 wk. up; home cooking. Spec. rate by mo. Ph. Hyde Park 7569.

HOTEL GREENWOOD.

1035 E. 47th-st. Family residence hotel. Ref. atmos.; surf., L. I. C. trans.; $1.50 per week and up with meals. Oakland 0580.

NEW BRADFORD HOTEL,

3000 Michigan-av.; 260 outside rms.; mod. conveniences; cafe connecting; rates $3-$8 wkly.; trans. $1 per day up. Calumet 5653.

HOTEL SOMERSET.

On the north shore, Sheridan-rd. at Argyle. Model suite, rates effective Feb. 15.

A FEW DESIRABLE ROOMS AVAILABLE for permanent guests. Lexington Hotel (improved), Michigan-av. at 22d-st. Phone Calumet 1840.

Clarendon Beach Hotel.

$14 a week up; European; each r. a bath. Winter rates. Sunnyside 4700. 831 Wilson-av.

HOTEL MAEBURNE.

Res. hotel, 2 blks. Howard L.; rms. with bath, $605 Bosworth-av. R. P. 9670.

HOTEL NORLOSS, 1849 SHERIDAN-RD. Modern, exclusive rms., $8 and up single; $16 with bath double. Ph. Sunny 7171.

THE CLUXTON HOTEL.

1 and 2 rm. suites; Amer. and Europe. 7450 Greenview-av. Rogers Park 384.

HOTEL PRINCE, 510 S. DEARBORN-ST., ½ blks. north of Dearborn sta.; 75c per day and up; $7.50 weekly; newly furnished.

HARPER-AV. HOTEL, 5701 HARPER AV.—One blk. I. C. and sur. lines. Midway 5619;

HOTELS.

PLAZA HOTEL

AT LINCOLN PARK,
N. CLARK AND NORTH-AV.
Best location in Chicago. 15 minutes from the loop on Clark-st. car. Finest rooms in the city. House just remodeled.
Large room and bath....$2 up
Parlor, bedroom, and bath .....$3.50 up
SPECIAL RATES TO PERMANENT GUESTS.
RESTAURANT PRICES MODERATE.
WE WILL BE GLAD TO SHOW YOU THESE ROOMS.

Drexel View

Drexel-blvd. and 44th-st.
COMPLETE HOTEL SERVICE.
EVERY MODERN APPOINTMENT.
ELEGANTLY FURNISHED.
CONV. TO "L" AND COTTAGE GROVE-CAR; 20 MINUTES FROM LOOP.
2, 3 ROOM SUITES—PRIVATE BATH.
AVAILABLE IMMEDIATELY.
SPECIAL MONTHLY RATES.
CAFE WITH WHOLESOME HOME COOKED MEALS; MODERATE RATES.
TELEPHONE KENWOOD 9000.

Hotel Birchmont

FARGO AND GREENVIEW-AVS.
PHONE ROGERS PARK 800.
An unusual family hotel with an environment for discriminating people, situated in the North Shore residential neighborhood. Beautifully furnished rooms and suites, all rooms with baths; excellent cuisine. American plan. One block from the L. Jarvis station; one block from lake and beaches.
CHARLES M. SOMMERS,
WILLIAM F. SOMMERS, Proprietors.

THE STANLEIGH

SHERIDAN-RD. AND PRATT-BLVD
COMPLETE HOTEL SERVICE. EVERYTHING DESIRABLE IN THE WAY OF HOME COMFORTS, REFINEMENT AND ELEGANCE. A FEW CHOICE KITCHENETTE AND BACHELOR APTS. NOW AVAILABLE. PHONE ROGERS PARK 7010.

HOTEL DEL PRADO.

Attractive winter rates, 15 min. I. C. service to city. H. P. 2410. 59th and Blackstone.

BOARD WANTED.

BOARD—A HOME FOR 1 SMALL MOTHERless child 3 yrs. old to board by week; father working cannot look after it. Address B 222, Tribune.

BOARD—AND ROOM—IN PRIVATE FAM. by employed married couple; North preferred. Address A 85, Tribune.

BOARD—ELDERLY LADY WANTS ROOM and board with private family. Call Graceland 27.

ROOMMATES.

MAN — 30, CLERK, DESIRES TO GO IN with man to rent moderate priced room. Address A 326, Tribune.

WORKING MAN, 28, WANTS TO SHARE room or apart. with other young man Address A. Astrup, 546 N. Clark-st., Chicago.

TO RENT—ROOMS—NORTHWEST.

TO RENT—N. FRANCISCO-AV. 6 ROOM frame residence. Al order: $50 per mo.; rent applied as purchase money; possession on or before May 3. Owner. Address G L 282 Tribune.

TO RENT—N. KIMBALL-AV., 5 ROOM frame house. 37 ft. lot; rent $45, applied if purchase money; possession on or before May 1. Owner. Address G L 284, Tribune.

TO RENT—HOUSES—WEST.

27 Room Rooming House.

Furnace heat; Loomis-st., near Union Park; rent $300 mo.; fully occupied. 1118 W. Garfield-blvd. Drover 10218.

TO RENT—HOUSES—SUBURBAN.

TO RENT—NICKERSON-AV., NORWOOD Park; $60 per mo.; desirable 6 room house and garage on lot 50x200 ft.; rent applied as purchase money; possession on or before May 1. Owner, Address G L 285, Tribune.

TO RENT—FURNISHED HOUSES.

TO RENT—WINNETKA, ATTRACTIVELY furnished 6 room house with sleeping and living porches; large grounds and garage; 2 blks. to station; $300 mo. 1 year, $200 per month. Address B 262, Tribune.

TO RENT—NORTH SHORE, HIGH GRADE furnished homes, summer season; Evanston to Lake Forest; $200 per month and up. J. L. FLOYD, 35 N. Dearborn-st.

TO RENT—HINSDALE, FURNISHED 6 RM. house; March and April; reasonable. Tel. Hinsdale 667 or Haymarket 3014.

WANTED—TO RENT—HOUSES.

WANTED—TO RENT — RESIDENCE ON North Shore, anything from Wilson-av. or Ravenswoo district to Hubbard Woods; must be reasonable and up to date; 4 bedrooms and 2 baths; give details; if desirable may purchase lafer. Address F X 70, Tribune.

WANTED—TO RENT—6 TO 8 RM. HOUSE or bungalow, Ravenswood, Edgewater, R. P., Evanston, or North; will pay $50 bonus to agent or owner. E. J. FLANNERY, phone Rand. 1240 or Edgewater 1446.

WANTED—TO RENT—ABOUT MARCH 1, small furn. house, apt., or hskp. rooms, Oak Pk., prf. Give full particulars. Address B 204, Tribune.

WANTED—TO RENT—MARCH 1, 5-6 ROOM house or flat, North Side, stove heat; four adults; responsible party. Address B T 47, Tribune.

WANTED—TO RENT—6-8 ROOM BUNG. OR sing. house; strictly modern; by responsible party North or N. W.; with garage preferred; $75 to $100. Franklin 6120.

WANTED—TO RENT—HOUSE OR FLAT from owner; reasonable; Fullerton to Grace, e. of Broadway; adults. Address A 460, Tribune.

WANTED—TO RENT—NORTH SIDE, BUNGalow, 5 or 6 rms. and garage; hot water ht.; will pay bonus. Address F X 61, Tribune.

WANTED—TO RENT—SMALL BUNGALOW or house, Wilmette. Address A 90, Tribune.

WANTED—AT SUMMER RESORTS.

WANTED—TO RENT—FROM MAY 1 TO Oct. 1, small cottage on lake, within 50 or 55 miles of Chicago. North or West; reasonable. Address F C 267, Tribune.

TO RENT—FLATS—SOUTH.

RESIDENCE APARTMENT,

11 ROOMS, 3 BATHS

5333 Hyde Park-blvd., from May 1st, 3d apartment; entirely detached, single 3 apartment bldg.; sun parlors, sleeping porches, commanding view of lake; refined neighborhood; convenient to I. C. express trains and parks; arrangements and architectural design as fine as any mansion. Phone H. P. 126.

HOWARD BROS & CO., 1458 E. 53d-st.

TO RENT—IN PARK MANOR, AT 70TH-ST., and Vernon-av., new 12 apt. bldg., being completed for March 1 occupancy; 1½ blks. from Illinois Central, 17 minutes to loop; 4 rms., $65; 5 rms., $80. For information call Stewart 2682.

TO RENT—WHY PAY HIGH FLAT RENT and burden yourself with household cares? You can secure accommodations at one of Chicago's best family hotels. Booklet and prices on request. Address F X 352, Tribune.

TO RENT — 6856-8 MERRILL-AV., NEW high class 4 and 5 room apts. in Jackson Park Highlands. Now ready for occupancy. HUGHES, SMITH & CO., Stewart 220.

TO RENT—4 ROOM FLAT NEAR 47TH AND Lake, in exch. for 5 or 6 rooms about same location. Address B 569, Tribune.

TO RENT—ROOM HEATED BASE. FLAT to reliable party in exchange for janitor service 6 flat. 7011 S. Perry-av.

TO RENT—SOUTH SHORE, 5 R. APT., $100; garage, $10; poss. March 1; also 6 r. apt., May 1, $130. Blackstone 2402.

TO RENT—FROM MAY 1, 6 ROOMS, 2 baths, sun parlor, 3d apt., cor. 68th and Ridgeland-av., $80. Phone Blackstone 5099.

TO RENT—3020 MICHIGAN-AV., 3D APT., 9 rooms, modern, $60. HOBBS & GRUBB, 105 E. 31st-st.

TO RENT—N. E. COR. S. CARPENTER AND 56th-st., 1st floor, 4 rooms and bath; stove heat. Phone 5550 Englewood.

TO RENT—4 RMS., NEW, 1ST APT., $52.50. 1115 W. 80th-st.

TO RENT—KENWOOD-AV., 6621, MOD. 6 rooms, $50; 3 rooms, $24.

TO RENT—2952 ELLIS-AV., PLEASANT light 5 room flat; newly decorated; open.

TO RENT—FLATS—NORTH.

TO RENT — AVAILABLE IN FEW DAYS, modern 5 room apt., sun parlor; ½ block from lake; gentile adults; $100 mo. Ph. Lake View 7770.

TO RENT—2ND AND 3RD BATH AND kitchenette; poss. May 1; $45 to $55. Call in person for satisfaction.

MARK LEVY & BROTHER, 140 S. Dearborn.

TO RENT—WHY PAY HIGH FLAT RENT and burden yourself with household cares? Secure accommodations at one of Chicago's best family hotels. Address F X 390, Tribune.

TO RENT—3638 PINE GROVE-AV., 1ST, 4 rooms, $75; immediate possession. See present tenant or call BECKLENBERG, Randolph 6171. 29 S. La Salle.

TO RENT—POSS. NOW, ROGERS PARK, 3 room flat, hot water ht.; large, light rooms; porches; rent $90. 1723 N. Shore-av.

TO RENT—6952 GREENVIEW, 5 ROOMS, 1st apt. $60. STRASSHEIM & CO., 2805 N. Clark-st. Lake View 321.

TO RENT—WILL SUBLET MY $45 4 ROOM apt. Hudson, 1st apt., 2116 Birchwood-av., near Howard L sta. Tel. Rogers Pk. 144.

TO RENT—3 RM. APT. IN ROGERS PK., 1 blk. from L; nr. lake; take immediate possession. Rogers Park 7430.

TO RENT—4 RMS. SUN PARLOR 2 BATHS. Sheridan-rd.; immediate poss.; $125. T. R. CHRISTIAN, 2707 N. Clark-st.

TO RENT—WE SUBMIT EVERY APT. ON the North Shore renting for $100 or more. HAROLD BRADLEY & CO., 719 N. Mich.-av.

FOR RENT—2012 N. RACINE-AV., 7 ROOMS 3rd floor; poss. March 1st; $27.50.

TO RENT—4 AND 3 RM. APTS., BEDS, $55 to $80. Greenview and Arthur-av.

TO RENT—FLATS—NORTH.

NEW BUILDING.

845-53 Galt-av.
Between Sheridan-rd. and Clarendon-av.
3 rooms; light and large. $80 and $85.
Agent on premises.

TO RENT—BEAUTIFUL APT. IN TWO APT. bldg. and entire furnishings, consisting of overstuffed living room furniture, mahogany bedroom set, fumed oak dining set, piano and Victrola; 2½ yrs. old; for sale with lease to May, 1921; rent $70 month. 1141 Morse-av. R. P. 7929. Located half block lake.

TO RENT—NOW OR FROM MAY 1, FOUR room steam heat apart.; 100 feet from lake, Wilson L. or south shore bus; rent $55, together with sale of furnishings complete. Answer by letter, giving phone number, for appointment. Address B 223, Tribune.

TO RENT — I HAVE A 3 FLAT BUILDING in North Rogers Park near lake and am willing to sell 1-3 interest to any one desirous of securing a high class 5 room apartment; s. p., sl. porch and garage. Address A 126, Tribune.

TO RENT — MAY 1, COR. SHERIDAN-RD. and Lunt-av., large outside 6 room apts., 2 baths, sun parlors, white dining and bedrooms, porches. $125-$150. Rogers Park 2362.

TO RENT—MAY 1ST, UP TO DATE APTS., 5 rms. and sun parlor on Lakewood-av., between Diversey and Roscoe; make offer on a 2 yr. lease; adults only. Address F C 325, Tribune.

TO RENT — BEST OFFER TAKES 5 R. 1ST apt. in 2 apt. corner; best location R. S. Ravenswood; May 1; bright and warm; furnace; 5 tons year; no boys. Address A 71, Tribune.

TO RENT — 2 FLATS IN N. ROGERS PARK, east of the elevated; 5 rooms, s. p., sl. p., and garage; will be rented to highest bidder if thoroughly responsible. Address A 91, Tribune.

TO RENT—R. P., SPLENDID 4 RM. AND sun parlor; location, building, and apt. A1; posses. now; cheap at $95. Address F O 448, Tribune.

TO RENT—8 ROOM APT., FINE LIGHT steam heat and janitor service; 4 bedrooms; rear porch; Barry-av., east of Clark-st. Address K L 528, Tribune.

TO RENT—1331 ELMDALE, 6 ROOMS AND sun parlor, 1st apt., $85. GUBBINS & McDONNELL, 7359 Greenview. Rogers Park 3736.

TO RENT—FLATS—NORTHWEST.

TO RENT—2 APARTMENTS, 5 ROOMS, INcluding sun parlor; steam heat. In-a-door bed; poss. Mar. 1 and May 1. Phone Irving 4369.

TO RENT—4 ROOM MODERN COR. APT.; N. W. Side; rent $45; will re-lease to buyer of furniture under $500. Irving 9052.

TO RENT — NEW BLDG., READY APRIL 1st, 4 rms., sun. bay; 3 blks. north of Kedzie sta. Ravenswood L. 4959 N. Troy.

TO RENT—FLATS—WEST.

TO RENT—942-4 W. MADISON-ST., 4 FLATS of 6 rooms each; excellent location for stag hotel; poss. May 1.
CREMIN & O'CONNOR, 105 N. Clark-st.

TO RENT—FLAT, AUSTIN, 6 RMS. AND sun parlor, near new park. May 1. $75. Address F O 468, Tribune.

TO RENT—FURNISHED FLATS.

South Side.

MODERN,

Completely furnished 4 room apartment, in Bryn Mawr district; excellent transportation to all parts of city. Will rent to married couple without children, $100 month. Also option on lease expiring May 1. Blackstone 7946.

TO RENT—COMPLETELY FURNISHED 7 room modern apartment, all outside rooms, 10 min. from loop, I. C., "L," and surface line. 3804 Ellis; rent $100.
CHANDLER, HILDRETH & CO.
56 W Washington-st. Central 5151.

TO RENT — COMPLETELY FURNISHED modern apartment, 6 rooms, 2 baths, sun parlor and sleeping porch; all outside rooms; convenient to I. C., L and surface lines. Hyde Park 2394.

TO RENT — FURNISHED STUDIO APARTment with piano, 2 wall beds, pictures, etc. Unusually pleasant location. See Housekeeper, 1014 S. Mich.

TO RENT—SHIRLEY 2 ROOM APTS. 4158 DREXEL-BLVD., COR. 42D-ST. Fireproof bldg.; completely furn. for housekeeping, including linen, light, gas.

TO RENT—ATTRACTIVE 3 RM. APARTMENT, Renwood, convenient I. C., six large outside nicely furnished rooms, two baths. Call Kenwood 1917.

TO RENT—2 RMS., BATH, SLPG. PCH., furn., elec., kitch. apt., nr. U. of Chicago. $40. AUSTIN H. PARKER, 1500 E. 57th-st. Hyde Pk. 136.

TO RENT—BUS. WOMAN WILL SHARE with bus. woman cozy 4 rm. apt.; best of refs. required. Address F C 333, Tribune.

TO RENT—$85 MO., BEAUTIFULLY FURnished 3 room apt. Refs. reqd. Phone Hyde Park 4595, 9 a. m. to 12.

TO RENT — WIDOW WILL SHARE HER home with family of nice adults, employed pref.; 5 rms. $200 per month. Address F 77, Tribune.

TO RENT—UNTIL APRIL 15TH, LARGE 1 rm. apt., with kit., in-a-Door bed, piano, Vic.; conv. I. C. and surface. Oakland 4693.

TO RENT—TO WIDOW WITH GIRL, 10 yrs., class, well furn. flat; lease till Oct. 6108 Kimbark. Blackstone 2560. JONES.

TO RENT—MOD. 4 RM., ATTRAC. FURN. 3d floor "L." Kenwood 1126.

TO RENT — 6 RM. MOD. FURN. APT.; piano; $20 wk. H. P. 9152. 524 E. 61st.

TO RENT—4309 EVANS, COMP. FURN. 4 rm. apt.; st. ht. reas. Apply to janitor.

TO RENT—4554 OAKENWALD-AV., BY lake, newly furn., cozy 2 rm. suites; pr. mod.

TO RENT—3 ROOM MODERN FURNISHED apt.; $18 wk. 4324 Berkeley-av.

North Side.

SHERIDAN ARMS,

725 Sheridan-rd., near Broadway.
Fireproof apartments.
Spacious 2 & 3 rooms, kitchenette and private bath completely furnished; includes maid service, gas and electric light; linen laundered and elevator service; fine appointments and beautiful view of lake; transportation, bus line, L service and car line; $100 to $175 per month. Phone Lake View 7620.

WILSON APT. HOTEL.

FIREPROOF.
S. W. Cor. Wilson-av. and Malden-st.
2 Blocks West Wilson "L" Terminal.
Spacious hotel apartment, with large private sun parlor, kitchenette, private bath, and reception hall; two full size beds; includes daily maid service; linens laundered; light and gas; $200 mo. bus line.
Also smaller apartments $110 mo.

TO RENT — EXCEPTIONALLY DESIRABLE apartment, newly decorated in Surf Apartment Hotel, 2 min. from Lake Shore-av.; south and west exposures; very low rent, as lease was made before the advance. For further particulars call Miss Ulrey, Majestic 7653, between 9 and 5.

TO RENT—5 LARGE LIGHT RMS., COMpletely and attractively furnished; immaculately clean; dishes and linen all included; only 5 minutes to Wilson-av express, 20 minutes to loop; free vacuum; steam heated. Phone Ravenswood 7916.

TO RENT—TWO CHARMING BRIGHT sunny rooms, kitchenette and sun parlor; extra large bath, completely furnished (except linens); rent $85. Immediate possession. CHANDLER, HILDRETH & CO., 56 W. Washington-st. Central 5151.

TO RENT—827 GALT-AV., BETWEEN Sheridan-rd. and the lake, 2 rm. apt., including sun parlor, large dressing closet, bath, with shower, paneled walls, completely furnished; rental $100.
J. C. McCORD & CO.,
Central 997. 115 S. Dearborn-st.

TO RENT—TWO VERY DESIRABLE OFfices, suitable for tea or canned foods brokers; moderate rental. Ontario Warehouse Co., 437 W. Ontario-st.

TO RENT—TRANSPORTATION BLDG., 5,000 ft. and smaller spaces for March 1 or May 1; all outside offices; excellent light; reasonable rent. Apply office of building.

TO RENT—DESK SPACES IN LARGE, light, airy room, loop location. Inquire 115 S. Dearborn-st., Room 1020. Phone Central 3807.

TO RENT—FURNISHED PRIVATE OFFICE, stenographic service if desired. Room 713 City Hall Sq. Bldg.

TO RENT—DESK ROOM, WELL APPOINTed mah. office, desirable loop bldg., rec. rm. Rm. 410, 140 N. Dearborn-st.

TO RENT—513 N. CLARK OFFICES, 100-2,000 sq. ft. and up; low rental. R. 705, 230 S. La Salle. Ph. Wabash 6672.

TO RENT—UNUSUALLY FINE PRIVATE office space in the Tower Bldg.; occupancy May 1. Call 306, 104 S. Michigan-av.

TO RENT—UNFURNISHED OFFICE, CONway bldg.; phone, reception room; 3 yr. lease from March 1. Address X 137, Tribune.

TO RENT—OFFICES IN THE NORTHERN office bldg., 186 N. La Salle-st.
JOHN R. MAGILL & CO., 35 N. Dearborn-st.

TO RENT—PRIV. OFFICE AND DESK space in large reception rm.; immediate poss. Apply Suite 401-4, 179 W. Washington.

TO RENT—ESTABLISHED CAFETERIA LOcation; other space; 9 S. Dor. Wabash and Van Buren. R. O. CURRAN, 40 N. Dearborn.

TO RENT—DESIRABLE OFFICES, $18 TO $30. 120 S. State-st. CHARLES V. McKELLAN, 39 S. La Salle-st. Central 2375.

TO RENT—LIGHT OFFICES, rm. 1, UNIVERSITY OF CHICAGO, FRANKLIN 3461.

TO RENT—WILL SELL OR SUBLEASE 1 to 5 year lease of 3 room suite. Call Room 304 Mid City Bank Bldg.

O RENT—FUR. PRIVATE OFFICE AND RECeption, 127 N. Dearborn. Room 1241.

TO RENT—DESK SPACE, GEORGE WEATHERWAX COMPANY, 818 Peoples Gas Bldg.

TO RENT—DESK SPACE OR ROOM, LOOP; phone, stenog., desk for sale. Harrison 4609.

TO RENT—DESK SPACE. ROOMS 407-8, 118 N. La Salle-st.

General.

TO RENT—MODERN COR. OFFICE WITH laboratory, also suite for high class dress making. Lake Shore Theater Bldg. 3179 Broadway. Well. 6456.

TO RENT—DESIRABLE OFFICES AND FLAT, cor. Irving Park-blvd. and Central-av. Dentist in bldg. NEWMAN. Ph. Randolph 4981.

TO RENT—FLOORS AND LOFTS.

TO RENT—30,000 SQ. FT. IN MODERN, sprinkled bldg.; light all sides; heat, passenger and 2 freight elevators; near C. & N. W. depot.
HART & WHETSON, 5 N. La Salle.

TO RENT—30,000 SQ. FT. IN MODERN sprinkled building; light all sides; heat; pass. and 2 frt. elev., near C. & N. W. depot. HART & WHETSON, 5 N. La Salle-st.

TO RENT—FLOORS, 12,000 FT.; L. C. L. service; sprinkled.
J. P. STRICKLAND & CO. Harr 8774.

TO RENT—513-15 N. CLARK, 2,000-12,000 sq. ft. 705, 230 S. La Salle. Wab. 6672.

WANTED—TO RENT—FLATS.

$25 BONUS

Wanted—To Rent—5-6 rm. unfurn. flat, walking distance to Montrose and Sheridan-rd., by responsible business people. Address G L 580, Tribune.

WANTED — TO RENT—BY MARR. COUPLE, a nicely furnished flat, 4 to 6 rooms. South Side preferred, and will buy furniture provided good lease can be transferred; no children and good references given. Address B 220, Tribune.

WANTED—TO RENT—5 OR 6 ROOM UNfurn. apt. w. sun. par. or por.; by 2 resp. adults; no child.; sublease or new lease; Belmont to Granville, east of Clark-st. Bonus if satisfactory. Poss. on or before May 1. Sunny. 2767.

WANTED—TO RENT—5 ROOM UNFURN. apt.; North Side preferred; must be modern and well appointed. Address F X 64, Tribune.

WANTED—TO RENT—6 R. MOD. APT., Hyde Pk. or Hamilton Pk. dist.; poss. Mar. 1. Write or phone E. C. BERGHOEFER, 329 W. 39th-st., Drover 8100.

WANTED—TO RENT—AT ONCE, TRAVELing man, small family, 5 rm. apt.; convenient Northwestern "L"; rent reasonable. Write C. J. HOLDENS, 3545 Reta-av.

WANTED—TO RENT—$25.00 BONUS. Flat wanted N. S.; willing to pay $50 a mo. for 4 rooms, p. or Diversey, e. of Clark-st.; no children. L. V. 2777, or Cent. 6267.

WANTED—TO RENT—BY YOUNG MARRIED couple, small modern heated apt.; N. or N. W.; about $40 per mo. Address B 162, Tribune.

WANTED—TO RENT—3 OR 4 R. MODERN unfurnished or furnished flat near South S. El. Ad. R. 810, 8 S. Dearborn. Ran. 1738.

WANTED—TO RENT—7 OR 8 RM. APT. IN vicinity of Fullerton-pkwy. and Clark-st. by family of adults. Ph. Lincoln 629.

WANTED—TO RENT—$50 BONUS; 7 ROOM apt.; 3 baths; unf.; high grade apt. and location. South Side. Ph. Harrison 7368.

WANTED—TO RENT—VICINITY WILSON-av.-Kenmore, east to Argyle, furnished apt.; adults. Address F O 464, Tribune.

WANTED—TO RENT—MOD. APT. 6 OR 7 rms., a parlor; Lake View or N. Edgewater; adults. Address B 508 Tribune.

WANTED—TO RENT—$25 BONUS; 6 TO 8 r. flat, s. of Belmont, e. of Halsted, r. $75, now or May 1. Phone Lake View 6033.

WANTED—TO RENT—A FURN. 4 OR 5 RM. apt. to May 1; Hyde Park; $50. MRS. HUMLONG, Midway 8344.

WANTED—TO RENT—FLAT 5 TO 6 ROOMS, stove heat; n. w. side; bonus $10. Answer by mail. H. H., 2135 Caton-st.

WANTED—TO RENT—MAR. 1, APT. OR bungalow, furnished or unfurn., near Bryn Mawr school. Phone Midway 6621.

TO RENT—STORES—DOWNTOWN.

TO RENT—STORE AND OFFICE SPACE, also CLUB BUILDING, Plymouth-ct., nr. Van Buren sta.; will renovate to suit tenant; terms reasonable. R. J. CUNNING & CO., 421 Plymouth-ct.

TO RENT—201-207 N. MICHIGAN-AV., very desirable space for showrooms on the most prominent corner in the boulevard connection. Possession at once.
WINSTON & CO.,
1421 First Nat. Bank Bldg.
Central 4204.

TO RENT—STORE, 85MT., AND 2D FLOOR, 170 and 172 N. Dearborn-st., 46x70 ft.; attractive without pillars, 1200 month. Also option on lease expiring May 1. Blackstone 7946.

TO RENT—COMPLETELY FURNISHED 7 room modern apartment, all outside rooms, 10 min. from loop, I. C., "L," and surface line. 3804 Ellis; rent $100.
CHANDLER, HILDRETH & CO.
56 W Washington-st. Central 5151.

TO RENT — COMPLETELY FURNISHED modern apartment, 6 rooms, 2 baths, sun parlor and sleeping porch; all outside rooms; convenient to I. C., L and surface lines. Hyde Park 2394.

TO RENT — FURNISHED STUDIO APARTment with piano, 2 wall beds, pictures, etc. Unusually pleasant location. See Housekeeper, 1014 S. Mich.

TO RENT—SHIRLEY 2 ROOM APTS. 4158 DREXEL-BLVD., COR. 42D-ST. Fireproof bldg.; completely furn. for housekeeping, including linen, light, gas.

TO RENT—ATTRACTIVE 3 RM. APARTMENT, Renwood, convenient I. C., six large outside nicely furnished rooms, two baths. Call Kenwood 1917.

TO RENT—2 RMS., BATH, SLPG. PCH., furn., elec., kitch. apt., nr. U. of Chicago. $40. AUSTIN H. PARKER, 1500 E. 57th-st. Hyde Pk. 136.

TO RENT—BUS. WOMAN WILL SHARE with bus. woman cozy 4 rm. apt.; best of refs. required. Address F C 333, Tribune.

TO RENT—$85 MO., BEAUTIFULLY FURnished 3 room apt. Refs. reqd. Phone Hyde Park 4595, 9 a

REAL ESTATE FOR SALE.
HOUSES—SOUTH SIDE.

5318 DREXEL-AV.

Attractive 8 room residence, brick and stone construction, 4 large bedrooms, hdwd. floors, beautiful buffet, china cabinet, beam dining room, fireplace, built-in mahogany bookcases, tile bath and vestibule, metal weather strips, STEAM HEAT, brick garage for 2 cars with electric lights, heat and water; price $8,950; $1,000 down, balance same as rent.
SEE US AT ONCE.
FRED'K H. FROEMKE & CO.,
30 N. LA SALLE. MAIN 4341.
SUITE 1334-1340.
BRANCH OFFICE.
1709 W. 59TH.
PROSPECT 4133.

FOR SALE—
FINE KENWOOD HOME.
5020 Greenwood-av.
Lot 124x297
Consists of 12 master, 4 servant rooms, and 4 bathrooms. All finished in the choicest of hardwoods. This is beyond a doubt one of the finest and most complete homes in the city. Large garage in rear, capacity 4 cars; 3 living rooms above.
Sacrifice price, $25,000.
NAWON & LAGREN & CO.,
Exclusive Agents.
22 W. Monroe-st.

ONLY $300 NEEDED.
427 E. 41ST-ST.
8 room brick residence, 250 ft. from Grand-bvd., 4 bedrooms, furnace heat with modern hot water; immediate possession; price $5,950; $300 down, balance same as rent; this is a real bargain.
FRED'K H. FROEMKE & CO.
1709 W. 59th-st. Prospect 4133.

BUNGALOWS.

Beautiful 5 and 6 rm. bungalows, sun parlors and sleeping porches; rooms are all large and light, large attic; some have glazed brick all around; hot water and steam heat; prices ranging from $8,700 to $15,000; terms.
Open today.
CHARLES JORN & CO., 2126 E. 75th-st.
Blackstone 2236.

SOUTH SHORE
ATTRACTIVE BUNGALOWS.
6 rm., pressed brick, garage, $9,500.
6 rm., hot water heat, elec., lot 58x300, $8,000.
6 rm., ideal location, garage, $11,000.
6 rm., new, A1 construction, $8,500.
5 rm., new, ready to occupy, $10,500.
See me for bargains in 6 and 12 apt. bldgs.
E. J. RADKE, 1922 E. 71st-st. Midway 7530.

OWNER SACRIFICES 20%.

For Sale—A 6 room 2 story stucco house on the rear of a corner lot 31x125 in Marquette Manor; 1 block south of 63d-st.; near schools and churches; no city improvements; price $5,000; $2,150 cash required. This is a bargain and good investment. Act quick as this is liable to raise. Address H N 219, Tribune.

1136 E. 48TH-ST.
6 rms., 3 bedrms., Hdwd. Flrs., Elec., 2 Baths.
SCHENDORF & BOENICKE,
947 E. 47th-st. Ken. 1610.

FOR SALE—6900 EUCLID-AV., BEST CORNER on the best residence street south of Jackson Park; 12 rooms, 3 modern bathrooms; 100x135. We are offering an exceptional bargain in this beautiful residence.
JAMES J. PARKER & CO.,
69 W. Washington-st. Agents.

FOR SALE—NEW 5 AND 6 ROOM BRICK bungalows on Paxton-av., between 78th and 79th-sts.; only $1,000 down, balance $50 per month, which includes interest and principal; water heat, gas, electric light, hardwood floors, sun parlors and sleeping porch.
C. MILLER, OWNER, 7655 MERRILL-AV.

FOR SALE — A NUMBER OF 5 AND 6 RM. bungalows; $1,000 down, price $7,000 and up; terms $1,000 to $3,000 down, balance monthly. Particulars.
WM. F. KROLL, WILSON & FOX,
7104 Stony Island-av. Midway 5000.
2200 E. 75th-st. South Chicago 487.

FOR SALE—WINDSOR PK. STUCCO HOUSE and garage, 6 rms., sun porch; nice light and airy; hdwd. flrs.; close to L, school, shopping district; must make quick sale, so offer this comfortable home at $7,750. Owner, 357 E. 77th-st.

FOR SALE—5 ROOM MODERN HOUSE, 3 sleeping porch; hardwood floors, hot water heat, newly decorated, excellent condition. 11841 Yale-av. $5,000. Terms reasonable. Inspect owner JOHNSTONE, 12133 Harbor-av.

FOR SALE — 8 RM. FRAME, ALL MODERN, beautiful electric fixtures, hardwood floors and trimming, large lot, 2 car garage, chicken house; or R. 7; lot 50x133. Owner leaving city. $5,300. 7627 Eggleston-av.

FOR SALE—6 ROOM RESIDENCE, GOOD condition; lot 49x118; one block from 67th-st. station; in best part of Englewood; only $4,150. ALEX VADER, 22 W. Monroe, or 6 Indianapolis-av.

FOR SALE — BEVERLY HILLS, TOP OF Ridge, fine new house, light gray stucco stained, south front, two lg. porches, east, 8 rms., 3 bedrms., 2 baths, tile roof, hdwd. flrs., R. 100 ft. subn., $13,500. Inv. 2249.

FOR SALE—2 TEN ROOM HOUSES, 3124 and 3126 Vernon-av. Nonresident owner desiring disposal of Chicago holdings. Price $9,000. Regular board commission paid to agents. CHARLES L. LEWIN, 545 S. Olive-st., Los Angeles, Cal. Phone 7-8108.

FOR SALE—12 ROOM HOUSE, ON GRANDblvd. and 44th-st., with large brick garage for 6 cars; must be sold to close an estate. Owner, 4451 WEBER, Room 220, 14 W. Washington-st. Central 8180.

FOR SALE—PARK MANOR, BARGAIN; 6 room brick residence; steam heat, electric light, fireplace, good condition; terms; price $9,000. CARROLL WILSON & FOX, 7104 Stony Island. Midway 5000.

FOR SALE—POSSESSION MAY 1—DESIRable detached modern brick house on DREXEL-BLVD.; lot 35x140; price $12,000 if sold this month. Easy terms. L. J. HILLMAN & SON, 4449 S. Dearborn-st.

FOR SALE—5 ROOM COTTAGE IN FERNwood, 251-253 W. 104th-st. Price $1,800. Schlack's, 6908 Cregier-av. Midway 4328.

HOUSES—SOUTHWEST SIDE.

FOR SALE—BRING A DEPOSIT. THIS IS $1,000 underpriced; 5 rooms, sun parlor, brick bungalow, with sleeping porch, 34 ft. lot; all improvements paid; fireplace, bookcases, hardwood throughout, tile bath, tubed attic, fruit cellar, laundry tubs, near car lines. $1,500 down, bal. easy.
JORDAN & CO., 2401 W. 63d-st.

FOR SALE — $50 CASH, BALANCE $10 monthly buys a beautiful ¼ and ½ acre chicken farm near bridge; 7c fare. 155 N Clark-st., Room 1620.

HOUSES—NORTH SIDE.

YOUR HOME
ON
SAFE TERMS

Special guarantees against sickness, disability, death.

Five rooms, sun parlor, music room, den, sleeping porch. Hot water heat, tile bath, pedestal lavatories, fireplaces, bookcases, unique lighting fixtures.

At beautiful Winnemac Park, Northwestern L, Northwestern steam road, Lincoln-av., Robey-st., Western-av., and Lawrence-av. cars.

Write or call for further information. Office on premises, 2232 Winnemac-av.

K. R. BEAK & CO.
Park Fir., S. W. Cor. Park and Lake-sts. 2232 Winnemac-av. Ravenswood 3446. Franklin 3210.

FOR SALE—RAVENSWOOD 9 RM. BRICK and stone residence; trim, etc. 1 car garage; lot 33x160; possession May 1; price $12,000; will take in some trades.
GEO. W. WALKER, 4610 N. Clark.

FOR SALE—ROKEBY-ST., NEAR WAVELand-av., 8 room brick res., fine woodwork, lots of closets, hot water heat, garage; for transportation, H. W. HARFOLD & CO., 79 W. La Salle. Cent. 40.

FOR SALE—BRICK RES., CHOICE PART OF Ravenswood; high attic, plastered; $1,000 down, $65 per month, inc. int. R. N. LLOYD, Exclusive Agent, 1753 Sunnyside-av.

FOR SALE—4149 N. WHIPPLE-ST., 5 RMS., new furnace, glazed-in rear porch. Selling on account sickness. [Mrs. Smith] E. Sumner Walker, 1535 Jarvis-av.; Rog. Pk. 8180.

FOR SALE — QUICK ACTION TAKES MY 5 room house, Oak Grove-av., near Racine, for $4,900, lot alone worth $2,500. Apply LE ROY, 3718 N. Clark-st.

FOR SALE—RAVENSWOOD HOUSE, 8 rooms; 85 ft. lot; furnace heat, electric light; near "L"; auto. $9,000; bargain at $8,500; terms. Address G L 578, Tribune.

FOR SALE—9 ROOM RES. AND GARAGE; lot 43 ft.; 2 blocks to Lincoln Pk.; $15,000.
FRED. W. BUHMANN, 2634 N. Clark-st.

FOR SALE—$8,500. EDGEWATER RES.; Bestview District, cozy 6 rooms, hot water heat; $1,000 cash, balance $60 per month. Owner, 5837 Ridge-av.

FOR SALE—IF YOU HAVE $10,000 CASH I will show you the best bargain on Beacon-st. HARVEY, 4728 Malden-st.

FOR SALE—FINE 8 R. HOUSE; CONVEN. to N. Edgewater "L" sta.
Paul E. Hartung & Co., 1136 Granville-av.

FOR SALE — 8 RM. RESIDENCE, 1 ACRE lot; pr. $6,800. Bestman, 2828 Lincoln-av.

FOR SALE—ROGERS PK.—BRICK BUNGAlow, medium priced. 7310 Pingree-st.

FOR SALE—812 JUNIOR TERRACE, BEAUtiful brick residence. Randolph 5340.

REAL ESTATE FOR SALE.
HOUSES—NORTH SIDE.

ROGERS PARK.
Pratt-blvd. and Ashland-av.
Improved with 10 rm. frame residence, modern, hot water heat, elect., hardwood, brick garage for 2 cars, lot 164x125 ft. price $35,000; terms. Agents will show premises.
H. O. STONE & CO. 111 W. Washington-st.
Exclusive Agents.

FOR SALE—½ BLOCKS FROM LINCOLN rm. detached brick residence, steam heat, electric light, perfect condition; 63 ft. lot; cost $35,000; price $19,000; possession.
BOND & CO., 25 N. Dearborn-st. (L.) W. A.

DOCTORS, ATTENTION!
Will sell my beautiful Edgewater home; 5 & 3 Tribune; prominent corner. Address

FOR SALE — EDGEWATER HOME ON NOR. rm. residence and 2 car heated garage; lot 60x125. Owner leaving city. Will sell with all improvements for the value of the lot, $13,500. Ph. Owner, Edgew. 3793.

HOUSES—NORTHWEST SIDE.

YOUR OPPORTUNITY
TO
OWN YOUR OWN HOME IS
RIGHT NOW.

Our proposition is within your reach. We will start you in a highly restricted neighborhood; will build you a 2 flat or bungalow and will furnish you 85% of cost of lot and building. Address F P 251, Tribune.

SPECIAL ATTENTION.

You/who are looking for a home I will deliver to your order a modern Brick Bungalow or a Flat for early spring on MY EASY PLAN—Pay like rent. This property is located on the Northwest Side within walking distance to elevated and short distance to the loop. Act quick. Investigate.
AL WHITE,
3200 Cortez-st.

ALBANY PARK RESIDENCE
2 story brick bldg.; furnace heat; good transportation; price $10,000. Address G K 184, Tribune.

A BEAUTIFUL HOME.

5027 Argyle-st., is for sale: 10 rms. and bath; furnace heat; also gas, steam plant; garage; lot 75x125; street paved; elec. lt.; fruit trees; price $6,750, cash. Any bank will loan $3,000 on this house. Kildare 6799.

Norwood Park Bargain.

$1,000 cash buys charming 5 room home, modern, almost new, on 50x200. C. & N. W. R. R. station 2 blks.; fine location; only $5,700. M. COLLAR, 4764 Milwaukee-av. Phone Kildare 6006.

FOR SALE—PEBBLE DASH BUNGALOW, 6 rooms finished, 3 unfinished; hardwood floors and trim, built in cabinets, buffets, elec., gas fixtures, furnace heat, excellent basement; 7 years old; price $5,000; $1,000 down, rest $40 per month. 5130 Grace-st.

FOR SALE—MODERN 7 ROOM HOUSE with hot water heat; lot 50 ft.; small cash payment to be arranged, bal. monthly. Mediall-av., near Logan Sq. "L"; possession on or before May 1. Owner. Address G L 280, Tribune.

FOR SALE — 6 RM. FRAME RESIDENCE, very large attic; excellent neighborhood, on Whipple-st., near 47th; price, $4,000; terms. Ph. Kildare 5842.

FOR SALE—5 ROOM BRICK BUNGALOW 2252 N. Claremont-av.; furnace heat; modern and new; price $5,500 with $1,000 cash. GEO. K. BEAK & CO., 146 N. Clark-st.

FOR SALE—MODERN 7 ROOM HOUSE, furnace and electric light, garage; Irving-av., near Montrose-blvd., Lincoln-av. and Western-av. Price $6,500; $2,000 cash. Address Y 84, Tribune.

FOR SALE — 5 ROOM NEW BUNGALOW, N. Harding-av., near Montrose; oak trim, furnace; only $5,000; terms.
PLOTKE & GROSBY,
2519 N. Clark. Diversey 5568.

FOR SALE—N. KILPATRICK-AV.; NEAT new bungalow, 6 rooms, modern imps., 30 ft. lot; price $4,750; terms to suit; possession on or before May 1. Owner. Address G L 288, Tribune.

FOR SALE—N. KIMBALL-AV., NEAR 5 room and basement dwelling; 37½ ft. lot; $4,500; terms to suit; possession on or before May 1. Owner. Address G L 289 Tribune.

FOR SALE—NEW BRICK BUNGALOW near park and school; h. w. heat; tile roof; lot 40x125; owner leaving city; terms $3822. Hut-hinson-st., paved st.

FOR SALE—N. FRANCISCO-AV., DESIRABLE 6 room frame; A1 repair; only $5,000. Terms to suit. Possession on or before May 1. Owner. Address G L 287 Tribune.

FOR SALE—N. LAWNDALE-AV. 7 ROOM brick dwlg. 48 ft. lot; price $6,000. Terms to suit. Possession on or before May 1. Owner. Address G L 290 Tribune.

FOR SALE—7 RM. MOD. CORNER BR. RES. and garage, $4,800; im. poss.; $1,000 cash. GEO. SCHLAK, 6908 Cregier-av. Midway 4328.

FOR SALE—6 ROOMS, MODERN COTTAGE, 4418 N. Kenton-av. Phone Irving 6986.

HOUSES—WEST SIDE.

FOR SALE—ELEGANT STONE FRONT home, 8 rms., steam heat, hdw. floors and trim; near Garfield Park; must be sold at once. Terms.
PRAY & SONS,
426 N. Parkside. Austin 1601.

FOR SALE—TWO COTTAGES ON 62½ FEET on Lyndale-av., 2836 and 38; ½ block W. Milwaukee; Redzie and California cars. Bargain. Owner, Humboldt 252.

VACANT—SOUTH SIDE.

SOUTH SHORE.
The northwest corner of 77th. Crandon-av. 320x125 ft. Southwest corner 76th and Crandon-av. 37x125 ft., all improvements are in and paid for.
60x125 ft., between 68th and 69th, on Rideland-av.
CHARLES JORN & CO. 2126 E. 75th st.
Blackstone 2236.

SOUTH SHORE.
50 ft. on Luella-av. near 75th st.; east front; all improvements in; price $42.50 per foot.
Hamilton Bros. Phone Hyde Park 1935.

FOR SALE—S. W. COR. MORGAN AND 78th-sts., 57½ or 87½x125; all improvements in. Special price.
FRANK H. LANG, 40 N. Dearborn-st.

FOR SALE—3 BUSINESS LOTS, WESTERN-av., between 55th and 56th-st., east side; price $3,900; $600, balance monthly. Address Y 73, Tribune.

FOR SALE—HAMILTON PK. BLDG. SITES, corners, and inside, ripe for needed apts. GAY, 7057 Wentworth-av. Stew. 7893.

VACANT—SOUTHWEST SIDE.

TAKEN IN TRADE.
PRICE $400.
CHOICE HALF ACRE TRACT

Located in fast growing new section convenient to loop; restricted; just the thing for vegetables, chickens, etc.; good transportation, school; well within the city limits; no agents. Address G L 294, Tribune.

VACANT—NORTH SIDE.

FOR SALE—50x125 B. BOTH SIDE, 3 FT. sidewalk both sides; excess and excess to 8 ft.; 4 bl. west of Sheridan-rd.; 1½ m. of Howard-av. "L"; suitable 12 flats; price $120 ft. Owner, J. FLAHERTY, 3836 Lowe-av. Tel. Yards 0660.

FOR SALE—RAVENSWOOD MANOR, TWO choice lots, 37½x125, also corner, 60x125; 1 block from Francisco "L." Bargain. Irving 6273.

FOR SALE—CHOICE RESIDENCE LOT, 33 ft. wide, in well restricted neighborhood in Rogers Park. Terms. Address Z T 84 Tribune.

FOR SALE — RENMORE-AV., HOTEL SITE, 100x150; close to "L" Station; $300 per ft. Address A 166, Tribune.

FOR SALE—GREAT BUS. COR., 125 FT. ON station st.; only unrestricted cor.; $25,000. HAMMER, 1421 Carmen-av.

FOR SALE—ROGERS PARK VACANT S. R. Tot.by. (Original Owners.) 7307 N. Clark.

VACANT—NORTHWEST SIDE.

FOR SALE—$100 DOWN,
Balance $10 Monthly,
WITHOUT INTEREST. Stop paying for your landlord's property. BE A HOME OWNER YOURSELF. Address G L 544, Tribune.

DO IT NOW.

Stop paying rent; pay for your own home; $100 down, $10 per month; no interest. Brittgarwood, bungalow lot, 60x125, near Austin-av. Address A 399, Tribune.

FOR SALE—$695 FOR 33 FT. N. EDGEworth $995. Main 889.

REAL ESTATE—MFG. PROPERTY.

FOR SALE — FACTORY SITE, GROUND level; Belt railway switch, on street car line and 20 minutes from loop by elevated. Owner, Room 915, 30 N. La Salle-st.

FOR SALE—BUILDING 5 FLOORS AND basement, 40x100; Austin and State; three minute walk from Field's; $60,000, half cash. Address B 205, Tribune.

FOR SALE — MFG. SITES AND BLDGS., with switch and docks, all parts of city. J. F. HECHT, 6211 Broadway. Edgew. 7747.

FOR SALE — IF YOU HAVE $10,000 CASH I will show you the best bargain on Beacon-st. HARVEY, 4728 Malden-st.

FOR SALE—FINE 8 R. HOUSE; CONVEN. to N. Edgewater "L" sta.
Paul E. Hartung & Co., 1136 Granville-av.

FOR SALE — 8 RM. RESIDENCE, 1 ARE lot; pr. $6,800. Bestman, 2828 Lincoln-av.

FOR SALE—ROGERS PK.—BRICK BUNGAlow, medium priced. 7310 Pingree-st.

FOR SALE—812 JUNIOR TERRACE, BEAUtiful brick residence. Randolph 5340.

REAL ESTATE—MFG. PROPERTY.

For Sale.
4 Story and Basement
Mfg. Bldg., 60,000
sq. ft. floor space.
908-914 W. North-av.

Lot 167x125 to alley.
Bldg. 100x125.
Heavy mill construction.
Light on 3 sides.
3 high pressure boilers.
Corliss engine in
perfect condition.
Power transmission and
shafting on all floors.
Complete refrigerator plant.
Price $80,000.
Reasonable terms.
W. K. YOUNG & BRO.,
140 S. DEARBORN-ST.
EXCLUSIVE AGENTS.

FOR SALE— WILL BUILD AND lease or sell on terms, choice location, North Side; 2 miles from court house; 60,000 sq. ft.; switch included.
J. H. VAN VLISSINGEN & CO.,
Exclusive Agents.
39 S. La Salle-st. Rand. 4042.

FOR SALE—STATE AND S. 89TH-STS. FINE bldg., 1 st. served by Western Ind. Ry., with less than ordinary service; 1,000,000 sq. ft.; will divide; or Walker Elec. Vehicles and Federal Elec. Adver. Co.'s new bldgs. Fine labor and transportation conditions.
EDWIN J. BOWES JR. & CO.,
Exclusive Agents.
111 W. Monroe-st. Rand. 5075.

FOR SALE—
CLOSE IN SNAP.
SIX STORY BRICK BUILDING
AND CEMENT BASEMENT.
W. TAYLOR ST., NEAR DESPLAINES.
IDEAL FOR WAREHOUSE.
BIGGEST BARGAIN IN CHICAGO.
WHITESON, 1732 Conway Bldg. Frank. 140.

In Central Mfg. District.

New six story and basement mill const. warehouse or factory, sprinkled; heating plant; elec. lt.; 60,000 sq. ft.; Belt line switch siding sides, additional vacant. RADULIU, Kos. 7029, 4633 S. Ashland-av.

FOR SALE—NR. FULLERTON AND W. 43d-st., splendidly located factory site, fine switch connections; 150,000 sq. ft., only 40c.
EDWIN J. BOWES JR. & CO.,
Exclusive Agents.
111 W. Monroe-st. Rand. 5075.

FOR SALE—NR. WASHINGTON-BLVD. AND Union-st., east of Halsted, fine mfg. and sales bldg.; 100,000 sq. ft.; present cor.; price $250,000. Terms to suit. Quick possession.
EDWIN J. BOWES JR. & CO.,
111 W. Monroe-st. Rand. 5075.

FOR SALE — BIGGEST BARGAIN ON WEST Side. Contractors a year ago; $74,000 improvements; 2 story brick store and flat building; also other frame buildings; price $140,000. Lease near 19th-st.
O. M. BRADY & CO., 1830 W. Lake-st.

FOR SALE—WOODWORKING PLANTS, MAchine shops, brass, gray and malleable iron foundries and factories suitable for other business in many localities.
INDUSTRIAL LOCATING CO.,
1206 Tribune Bldg.

FOR SALE—OR BUILD TO SUIT—FACTORY. vacant, N. W. side, 37,500 ft. for fruit, axes and alley; in center of most thickly populated district; ideal location for clothing, shoes, furniture, etc.; good transportation; close to loop, track, R. J. HARRINGTON & CO., Cent. 2874.

FOR SALE—37TH-ST. NR. VERNON-AV., 100x110, improved with a 2 story brick bldg., covering lot, used for factory space, steam heat and electric light.
E. H. BOWERS & CO.,
Calumet 880, Cor. E. 31st-st. Cor. State.

FOR SALE—SPLENDID CORNER, 29,000 sq. ft.; ideal for factory; 2 blocks to elevated, surface, and R. R. shipping depot. PRICE ONLY $10,000. Will accept a factory to suit.
HOLTON SEELYE & CO., 140 S. Dearborn.

FOR SALE—AT A BARGAIN, MFG. BLDG., 38,000 sq. ft. and yard room, 3 miles from loop, in immediate neighborhood of 15,000 laborers; $3 per sq. ft. total price. MADDEN BROS., 140 S. Dearb.-st.

FOR SALE—ADJ. INDIANA BELT LINE R. R., nr. 47th-st., 3,276,430 sq. ft., at 3c per sq. ft.; can divide at 3c sq. ft.
WHITESIDE & WENTWORTH, S S. Dearborn.

FOR SALE—2030 and 2033 Madison.
BEST BARGAIN IN CHICAGO REAL ESTATE—Mfg. bldg., 4,500 sq. ft.; 50 H. P. gas engine, elevator; $12,000.
HARRY TRUSCHE, 67 W. Washington-st.

FOR SALE—NORTHEAST CORNER ONTARIO and La Salle-st., 50x100 ft., old improvements, rent $3,000 yr. price $35,000.
DUNNE & DUNNE, 29 S. La Salle-st.

FOR SALE — WABASH-AV., NEAR 18TH-st., 75x165, will divide; might build for desirable tenant.
M. A. FARR & CO. Central 2485.

REAL ESTATE—OAK PK., AUSTIN.

FOR SALE.

Austin home, 7 rms., wide lot, close to Oak Park. Owner must sell at once. Price $5,500.

Oak Park bung., 6 rms., furnace heat, oak trim and floors; lot 33x125. Price $5,250.

Austin 8 flat, near Col., Park, 5-6-6 rms., steam heat, oak trim and floors. Rent May 1, $2,100. Price $14,500.

Austin 2 flat, 5-6 rms., furnace heat, oak trim and floors; 30 ft. lot; near Chicago-av. Price $6,750.

Austin 6 flat, 3-4 rms. flats, steam heat, hdw. trim and floors; 1 flat vacant. To L. Rental $2,610. Price $18,000.

Oak Park Apt. Bldg., 44 flats, modern in every detail; L transportation. Rental $26,418. Want cash offer.
PRAY & SONS. Austin 1601.
426 N. Pkside.

FOR SALE—BEAUTIFUL WHITE STUCCO DUPLEX APARTMENT, Boulevard corner, Lake Shore district, landscaped grounds, 1414-20E. Two blocks to Chicago and Northwestern trains and street cars. South and east exposures; fireplaces; hardwood floors; 5 rooms, Liv. rm. 16x22, Sun parlor 10x22; sleeping porches 9x12 and 9x22. Elaborate built-in features. Hot water heat with thermostatic control. Tile floors in bathrooms and vestibule. REAL OPEN FIREPLACES. Built-in bookcases. Extra toilet and lavatories. Harwood floors and trim, etc. Ideal storage room in basement, also billiard room with regulation size table. Heated chicken and brooder house. Solid concrete drive and turning allows to divided 2 car stucco garage, which has cement floor, sewer, and water. Owner going from home but will keep home, lot 50x200. Call us for appointment to see this wonderful proposition.
F. A. HILL & CO.,
5638 W. Lake-st. Austin 131. Oak Park 133.

FOR SALE — VERY ATTRACTIVE 5 ROOM stucco bungalow, in one of Austin's finest residential sections; LARGE GLAZED PORCH off reception hall, living room with fireplace and bookcases; attractive dining room, two fine bedrooms; large tile bath; sanitary kitchen with good breakfast alcove; plastered basement; wide, deep lot; handy to transportation; price $6,300.
LEWIS, SHEAHAN & CO.
6 room brick residence, located in residential section of Austin; reception hall, living room and kitchen on 1st floor; 3 light, cheerful bedrooms on 2d; oak floors and trim; electric fixtures; good heating plant; nice lot; children's summer playhouse in rear; handy to schools, churches and car lines. Owner will allow for decorating. Price only $5,450.
LEWIS, SHEAHAN & CO.,
5312 Chicago-av. Austin 681.

FOR SALE—50x125 B. BOTH SIDE, 3 FT. sidewalk both sides; excess and excess to 8 ft.; 4 bl. west of Sheridan-rd.; 1½ m. of Howard-av. "L"; suitable 12 flats; price $120 ft. Owner, J. FLAHERTY, 3836 Lowe-av. Tel. Yards 0660.

FOR SALE—RAVENSWOOD MANOR, TWO choice lots, 37½x125, also corner, 60x125; 1 block from Francisco "L." Bargain. Irving 6273.

FOR SALE—CHOICE RESIDENCE LOT, 33 ft. wide, in well restricted neighborhood in Rogers Park. Terms. Address Z T 84 Tribune.

FOR SALE—RENMORE-AV., HOTEL SITE, 100x150; close to "L" Station; $300 per ft. Address A 166, Tribune.

FOR SALE—GREAT BUS. COR., 125 FT. ON station st.; only unrestricted cor.; $25,000. HAMMER, 1421 Carmen-av.

FOR SALE—ROGERS PARK VACANT S. R. Tot.by. (Original Owners.) 7307 N. Clark.

REAL ESTATE—OAK PK., AUSTIN.

WHITMORE & BERRY CO.
Offer these and other choice OAK PARK and RIVER FOREST homes come TODAY. The more you DELAY the more you'll PAY.

5 rm. Bungalow, furnace, frame, big lot, $4,500. $1,500 cash.

6 rm. BUNGALOW furnace, high grade River Forest home, lot 50x187; $7,800. $2,500 cash.

6 rm. Bungalow, all on one floor, hot water ht., tile bath and vestibule, lot 37½x125; only $6,750. $1,500 cash.

7 rm. Bungalow, stucco, furnace heat, nearly new and modern; $8,000. $2,000 cash.

8 rm. Bungalow, Queen Anne, very choice, modern and well located, excellent value; $7,300. $3,000 cash.

5 rm. Residence, new and modern, Dutch Colonial; $6,000. $1,500 cash.

6 rm. Residence, frame and stucco, hot water ht., tile bath, large living room, most attractive home on 50 ft. lot; $8,000, $5,000 cash.

9 rm. residence, hot water ht., unusually high grade home, well located on beautiful Kenilworth-av., all large rooms, great big living room with specially constructed real firepl., tile bath, white enameled California breakfast nook and sleeping porches; splendid value at $10,500, $5,000 cash.

WHITMORE & BERRY CO.,
810 Congress st., op. Oak Park-av. sta. Gar. L.

W. H. WRIGHT & CO.
SCIENTIFICALLY DESIGNED BRICK AND STEEL CONSTRUCTED Oak Pk home. PLATE GLASS WINDOWS. Immense living rm. MASSIVE FIREPLACE. French doors to music rm. CANVASSED HAND DECORATED DINING RM. Finished basement billiard rm. 3 CHAMBERS. 2 COMPLETE BATHS (tile walls, floor Sherman tub, etc.). Also 3 extra LAVATORIES. Large SLEEPING PORCH FULL WIDTH OF HOUSE. Hot water heat. Immediate possession. Price $17,500. Terms.

W. H. WRIGHT & CO.
CENTRAL AUSTIN HOME (between Lake and Wash.-blvd.), in A1 condition. Large open porch. Attractive recent rm. Double living rm. 14x24 ft. INDIRECT FIXTURES. Fine decorations. 4 chambers (3 extra large). LARGE TILE BATH AND EXTRA. BASEMENT toilet. Stone foundation. Wide lot with large old elm trees on lawns and terrace. IMMEDIATE POSSESSION. Price $7,000.

W. H. WRIGHT & CO.
Attractive 5 rm. Oak PK BUNGALOW with large SCREENED PORCH. Living rm. across front BOULDER STONE FIREPLACE. Bookcases. Paneled dining rm. Large attic. HOT WATER HEAT. Lot 37½x125 ft. Fine location. Price $6,500.

W. H. WRIGHT & CO.,
Austin-Chicago office—5613 W. LAKE-ST.
Ph. Austin 683 or 684.
Oak Park office—836 S. OAK PARK-AV.
Ph. Oak Park 5765 or 5766.

FOR SALE.

High grade brick 4 flat, nearly new, 5 large rooms and SUN PARLOR, oak throughout, fireplace and bookcases, large living room, tile bath, elaborate elec. fix., steam heat; lot 47x150; corner; CHOICE SO. OAK PARK conv. to "L" sta. Annual rental, $3,120. Price $23,650. $8,000 cash required. For particulars call
F. C. PILGRIM & CO.
For Sale—Austin, a 5 room brick bungalow with SUN PARLOR, 2 blocks close to transportation. Mahogany trim, furnace heat, room for two extra rooms in attic. Now in process of completion, ready for occupancy in about 3 weeks. Price $7,600; $1,500 cash, bal. mo. Key at our office.
F. C. PILGRIM & CO.
For Sale—This beautiful large 10 room corner home. Bargain. Large living and dining room, 5 bedrooms, a finished attic for half bed room or playroom, 2 baths, elevator and toilet on first floor. Plate glass windows throughout. Lot 50x172. Garage for one car. Owner must sell. This is a real exceptional purchase at $12,000. $5,000 cash required.
F. C. PILGRIM & CO.,
5637 W. Lake-st.
Austin 1680. Oak Park 380.

FOR SALE — AN ATTRACTIVE 6 ROOM frame bungalow, with garage; has 5 rooms on first floor and one on 2d, with additional space for two more rooms; glazed and screened porch; lot 50x125; price $4,250. Possession May 1st. Price $5,750.
M. FERON,
509 Harrison-st. Oak Park 6257.
Garfield "L" to Gunderson Sta.

FOR SALE—AUSTIN 2 FLAT, BRICK, OAK finish, hot water heat, lot 30x125; $8,900.
HERZER & SON,
407 N. Laramie-av. Austin 1445.

REAL ESTATE—SUB'N—SOUTH.

FOR SALE—BEVERLEY HILLS
9410 VANDERPOEL 2 modern houses; hot water heat, and 6 rooms, garage, lot 90x291 ft.; $10,000.
9220 LEAMAN, 9 room modern stucco house, sun and sleeping porches, hot water heat, lot 40x170 ft. $17,500.
10011 WOOD-ST., 8 room modern house, hot water heat; lot 70x276 ft.; garage; $9,250.
9245-47 WINCHESTER, attached houses, 7 rooms each; lot 50x187 ft.; $6,750.
9647 WINSTON, 7 room house, hot water heat, lot 50x187 ft.; $8,250.
9170 PLEASANT, modern 2 a. s. bldg., stm. heat, 6 rooms; lot 50x180 ft.; garage; $11,500.
J. WM. HOWARD & CO., 10 S. La Salle-st.

FOR SALE—BEVERLY HILLS PROPERTY; one of the finest homes on the Ridge; brick colonial; located north of 107th-st. on Longwood drive; reception hall, drawing room, living room, dining room, kitchen and pantry on first floor; 5 bedrooms and bed rooms, servants' rms. with bath and billiard room on third floor; very large grounds; beautiful view; property worth $70,000; price $54,500; possession April 1.

Duplex brick homes, 6 rms., on Longwood drive and 94th-st.; live in one and rent the other thus beat the H. C. L.; price $16,500; terms.
Campbell Investment Co.,
230 S. La Salle-st. Wabash 1126.

FOR SALE—NOW IS THE TIME FOR YOU to think of your garden spot and possibly a home in the country. I have three nice lots on Michigan-av. 5 block north of Kensington, east front, 100x269 ft., level and paid for, fine for a home or investment, five blocks from car line. A-1 quick; this lot sold for $300 each; cash or terms.
J. W. MILHOUSE, 100 N. La Salle-st. Tel. Main 2043.

FOR SALE—
5 room cottage, 3 blocks depot; large lot; $3,500; terms. Five acres, new house and barn, splendid soil, $4,200. Also 10 acres, 40 rods south of Kensington station, two chickens, tools; near depot; ideal chicken and truck farm; $9,900; easy terms. Write or phone Mrs. Charles Armitage, Homewood, Ill. Phone Homewood 121-W.

FOR SALE.

New brick bungalows, 6 rms. each.
Sun parlors, real fireplaces, bookcases.
Steam heat; ready to occupy.
Price $9,250 and $9,500 cash.
BURHANS-ELLINWOOD CO.,
1830 W. 103d-st. Beverly 600.

FOR SALE — HARVEY, ILL., PARK AV. house with basement and barber shop, 2 pool tables, showcases, clear, tobacco, candy, 5 rms. in back, a barn with coal bin, and an other little house and lot for $6,000; $2,000 cash, balance like rent property. M. Firetto, 13704 Park-av., Harvey, Ill.

FOR SALE—NORTH BEVERLY HILLS, NEW 7 rms. and large living rm., 2 baths; lot 50x180; beautifully decorated; h. w. ht.; $11,500. Splendid neighborhood.
LEE & CO., 111 W. Washington, Rooms 1400.

FOR SALE—IN THE BEAUTIFUL SUBURB of Beverly Hills—Modern 8 rm. house and garage; 5 minutes' walk from Rock Island station. Reasonable terms. Must sell at once. 9821 Prospect-av. Call Bev. 2091.

REAL ESTATE—SUB'N—NORTH.

EVANSTON BRICK HOME,

8 rooms, 2 baths, 4 bedrms. and sl. porch on 2d fl. Large den, lavatory, and breakfast porch 1st fl. Vapor heat. Price $20,000, half cash. No agents. 611 Judson-av.

FOR SALE—EAST BLUFF 7 RM. HOUSE lot 100x125, $7,500; also 6 rm new bungalow, lot 50x125, $6,000. Both properties belong to non-resident; must be sold, terms. Address G L 438, Tribune.

FOR SALE—EAST HUBBARD WDS., MOD brick, every convenience, 6 large, light rooms, 3 glazed porchs, water heat, well built, large grounds; $17,500.
HILL & STONE, Winnetka, Exct. Agts.

EVANSTON HOME

By owner. Corner lot, 15 rooms, 2 blocks from transportation. Will sell at a sacrifice. 1305 Maple-av. Phone Evanston 3774.

FOR SALE—EVANSTON HOUSES, BUNGAlows, and vacant lots, various prices and all sizes. W. A. PRIDMORE, 139 N. Clark-st. Cent. 1212.

FOR SALE — HUBBARD WOODS A-1 TRACT, we well built 7 room home; 3 bedrooms; hot water heat; plenty of trees; price $8,000. Address A 180, Tribune.

FOR SALE—NEW 7 R. STUCCO HOME, will inspect; $13,500; h. w. heat; fire. sun parlor sleeping porch, breakfast nook; ex. location. Phone Wilmette 229.

FOR SALE—AT SACRIFICE; $8,000; EASY pmts.; 8 r. modern house; 322 14th-st. Wilmette; 3 blks. west N. W. sta. Owner, Phone Central 1927.

FOR SALE — IN WINNETKA, BRAND NEW 9 rm. house and garage, beautifully decorated; 2 blocks from railroad station. Call 855 Oak-st., Winnetka.

FOR SALE—NORTH SHORE SUBURBAN prices will surely advance. Ask for lists and maps, houses, lots, acres.
MURRAY & TERRY, 40 N. Dearborn.

FOR SALE—GLENCOE—7 RM. HOUSE, large living rm.; 4 bedrooms, 2 parlors; large grounds; old house but very comfortable; $7,750. Address A 77, Tribune.

FOR SALE — HUBBARD WOODS, SPLENdid location on high knoll, 7 room frame house, large porches; garage; 100 ft. lot; price $16,500. Address A 181, Tribune.

FOR SALE—HIGHLAND PARK, OAKWOOD-av., 5 r. mod. bungalow; one block from electric; near golf grounds; bargain for quick sale

REAL ESTATE FOR EXCHANGE.

Farms and Acres.

ORANGES, STRAWBERRIES, SUNLIT SKIES.
SOUTHERN CALIFORNIA.
"A Little Bit of Heaven."
"CALIFORNIA FOR EASTERN, EASTERN FOR CALIFORNIA."
Exchange your Eastern and Middle Western real estate for gilt edge California business property, residences, orange groves, or improved ranches with the assistance of an experienced, wide awake,
RESPONSIBLE ORGANIZATION.
"Quick Action; Satisfactory Results."
JOHN P. HOLLAND COMPANY,
Citizens' National Bank Bldg.
"Los Angeles—City of Destiny."

TO EXCHANGE OR SALE—CALIFORNIA fine home; 35 acres; Al bldgs.; soil, orchard; wse town; bargain; $8,500. Williams, Moniger & Co., 35 S. Dearborn.

WHAT HAVE YOU TO TRADE FOR CLEAR Minnesota land? Box 1172, Thief River Falls, Minn.

Vacant.

EXCHANGE 8 LOTS, 37½X125, NR. 60TH and Montrose. Price $6,000. Want house or 2 flat equity. Address H N 223, Tribune.

EXCH.—HAVE CLEAR VACANT WORTH $1,800 and cash; want residence, bungalow, or 2 flat. BESTMAN, 2828 Lincoln-av.

FOR EXCHANGE — FINE LOTS, WITH sewer and water, for old improved equity. THOS. H. HULBERT, 81 E. Madison-st.

Miscellaneous.

1920 LIST JUST OUT.

Write for our new list of exceptional bargains on income property. GOODMAN, 303 Commerce Bldg., Kansas City, Mo.

WE HAVE SOME WONDERFULLY ATtractive city and farm properties for exchange. What have you to offer?
E. B. VOGLER & CO., Rector Bldg.

LET US TRADE THE REAL ESTATE YOU don't want for what you want.
SIMONS, GOREY & CO.
140 N. Dearborn-st. Central 4486.

WANTED—PROPERTIES AND FARMS FOR exchange; can match any trade; state your wants for what you can't want; describe fully. Arthur C. Lueder, 40 N. Dearborn-st.

FOR TRADE—FLORIDA FARMS, LANDS, and town properties. Want apartment bldgs. C. A. BERGSTROM & CO., 35 S. Dearborn-st.

WANTED—APT. BUILDING OR FARM FOR 1st class, well established $20,000 dry goods store. Address H. L., 4522 N. Racine-av.

REAL ESTATE EXCHANGED—
ANY KIND, ANYWHERE.
CHAS. ROHM, 28 S. DEARBORN. Rand. 7618.

REAL ESTATE LOANS.

MORTGAGE RENEWALS

on property north of Fullerton-av. east of 48th-av. are desired by the
LAKE VIEW TRUST & SAVINGS BANK,
LINCOLN AND BELMONT-AVS.,
at terms that will save you money.

$200 TO $5,000 LOANS

on vacant or improved Chicago or suburban. FIRST MORTGAGES BOUGHT AND SOLD.
ARTHUR C. LUEDER,
40 N. Dearborn-st., cor. Washington.

BUILDING LOANS A SPECIALTY

on Chicago real estate at lowest rates.
J. H. McCORTNEY & CO.,
183 W. Washington-st. Phone Main 1010.

SECOND MORTGAGE LOANS

made in one day. Low rates, easy payments. We buy mortgages and loan on mortgages. See us first and save money. SIMMONS BROS., 69 W. Washington-st. Rand. 3080.

CONTINENTAL & COMMERCIAL BANK'S REAL ESTATE DIVISION.
208 S. La Salle-st.
Money loaned on improved real estate at current rates.

HYDE PARK AND SOUTH SHORE BUILDING AND RENEWAL LOANS. LOWEST RATES. PROMPT REPLIES.
HYDE PARK STATE BANK,
53d-st. and Lake Park-av.

GREENEBAUM SONS BANK AND TRUST CO.—First class Chicago mortgages and bonds, paying 6% net. Offer for sale $100, $500, $1,000, and upward. Send for list No. 42. Corner La Salle and Madison-sts.

WANTED—TO BUY MONTHLY PAYMENT installment contracts and second mortgages on houses, two flats, and lots. Call, phone, or write for estimate. WM. F. PELHAM & CO., 1010-111 W. Monroe-st. Central 6792.

Funds for 2d Mortgages

and contracts; choice propositions considered; unusually low terms. MR. H., 9 S. Dearborn-st., Room 1111. Phone Central 2721.

UNION TRUST COMPANY—
Dearborn and Monroe-sts. Central 523.
Select first mortgage bond issues; apartment, hotel, and industrial properties; denominations $100, $500, $1,000.

LOANS ON IMPROVED REAL ESTATE.
Building loans a specialty.
Quick action.
HENRY O. STONE & CO.,
Phone Main 1865. 111 W. Washington-st.

BUILDING AND REFUNDING LOANS.
GEORGE C. STAMM,
1200 First Nat'l Bank Bldg. Randolph 2088.

MONEY TO LOAN—
ON Chicago and suburban real estate.
FIRST MORTGAGES FOR SALE.
MERIAM & CO., 69 W. Washington-st.

G. H. SCHNEIDER & CO., 10 S. LA SALLE.
Telephone Franklin 3302.
REAL ESTATE LOANS. LOWEST RATES.
BUILDING LOANS. PROMPT SERVICE.

FIRST AND SECOND MORTGAGES MADE —Any amount; quick action; good terms; satisfactory dealings. B. GOODMAN, 111 W. Washington-st. Franklin 3538.

2D MORTGAGE LOANS, ANY AMT., 6%, on improved city real estate; easy terms. A. E. WESTMAN & SON, 139 N. Clark-st.

LOANS ON REAL PROPERTY AT BEST terms and rates.
WM. A. BOND & CO., 25 N. Dearborn-st.

FIRST MORTGAGE LOANS.
EDGAR M. SNOW & CO.,
69 W. Washington-st.

DOWNTOWN REAL ESTATE LOANS WITHout commission. Mutual Life Ins. Co. WM. SCOTT BOND, 25 N. Dearborn.

MONEY TO LOAN ON IMPROVED CHICAGO real estate. WM. D. KERFOOT & CO., 58 and 60 W. Washington-st.

LONG TERM LOANS — SPECIAL, 5, 8, 10 year loans. Real Estate Loan Dept., Chicago Trust Company. Central 7040.

6% MORTGAGE MONEY TO LOAN, ANY amount, on out of town property; give full details. Address T 508, Tribune.

JOHN B. KNIGHT & CO.,
74 W. Washington-st.
Real Estate. Loans. Renting. Insurance.

FIRST MORTGAGE LOANS AND RENEWals on modern flat properties. HALSTED STATE BANK, 6815 S. Halsted-st.

$25,000 TO $30,000 FOR 5 OR 10 YEARS on downtown building. Address B 204, Tribune.

CHOICE REAL ESTATE LOANS MADE AND for sale; $100 up. Columbia State Savings Bank, 5000 Chicago-av.

MONEY TO LOAN ON NORTH SHORE property. MASON & SMART, 1580 Sherman-st., Evanston. Res. 2270.

2D MTG. LOANS MADE ON COOK COUNTY real estate in 24 hours. EUGENE MASSEY, Mtg. Banker, 9 S. Dearborn-st. Central 6819.

WILL LOAN $2,000 OR LESS ON S. W. SIDE real estate without commission. JURIK, 47th and Robey-sts. McKinley 3136.

$4,000 FIRST MORT. 2 STORY; STATE int. wanted. 3730 Ellis-av. Ken. 6470.

NORTH SHORE LOANS PROMPTLY MADE. McGUIRE & ORR, 69 W. Washington-st.

BUILDING MATERIAL.

WRECKING GOVERNMENT CAMPS, CHATTANOOGA, TENN., FT. OGLETHORPE, GA.

FOR SALE VERY CHEAP.

Twenty-five million ft., all sizes one and two inch lumber, including 1x4 and 1x6 flooring; 1x8 to 1x12 boards; 2x4, 2x6, and 2x12 dimension; 6x6s, etc., etc.

Two million ft. wall boards, large quantities roofing paper, doors, windows, toilets, ranges, stoves, hot water heaters, tanks from 30 to 2,000 gallons capacity, galvanized pipe from ¼ to 2 inches, including fittings, faucets, brass valves, etc., etc.

The above material is practically new and of the best quality; ready for immediate shipment.

If contemplating building or repairing, this is a real opportunity for saving money.
Orders taken for mixed cars.
Salesmen on premises.

AMERICAN HOUSE WRECKING COMPANY,
Fort Oglethorpe, Ga., or Chicago office, 53 W. Jackson-blvd. Harrison 7001.

NEW NAILS, ALL SIZES.

$6.25 a keg; cash and carry; Tupler's, 2049 W. 35th-st. McKinley 3301.

FOR SALE—HARDWOOD LUMBER AND logs, f. o. b. Alabama points; offers solicited, draft, bill lading attached. DAVID FULLER, 2½ S. Perry-st., Montgomery, Ala.

SECOND HAND DOORS AND KINDLING wood for sale cheap. 1523 E. 63d-st. Mr. Holmberg. Blackstone 3824.

WOOD GIVEN AWAY. 212 W. MONROE-st. rear.

FOR SALE—GRAY & BROWN PAINT $1.10 per gal. Sup. 3992, 1010 N. Clark.

MORTGAGES.

6% FIRST MORTGAGES, $500 TO $5,000. WILL J. BELL, 69 W. Washington-st. 22 YEARS AT THIS ADDRESS.

BUILDINGS FOR SALE & WANTED.

FOR SALE—2X12 AND 3X12 JOIST. APPLY 1588 Clybourn-av. H. D. MORELAND CO. 3701 Sheffield-av. Lake View 2407.

BUSINESS CHANCES.

AUTO SALES, GARAGE, AND WELL equipped repair shop for sale; best proposition on the North Side; good reasons for selling. Address F Y 64, Tribune.

AUTO EXPRESS BUSINESS—FOR SALE—Phone Hyde Park 5983.

BAKERY—OLD STAND; BEST LOCATION on North Side; fully equipped; cake and dough mixers; good reason for selling. Address T 135, Tribune.

BARBER SHOPS 2 FIXTURES—CASH OR easy payments. EMIL J. FARMAR CO., 1129 N. Wells-st. Phone Superior 7212.

BATTERY SHOP—FOR SALE—GOOD PAYing business; complete service station equipment; will sacrifice for cash. Postoffice Box 197, Aurora, Ill.

BATTERY SERVICE STATION—FOR SALE —Established 5 yrs.; $1,500 cash. Address T 411, Tribune.

BEAUTY PARLOR—FOR SALE—BEST LOcation in Hyde Park, corner store, doing fine business; artistically furnished; $2,500. Address F M 139, Tribune.

BILLIARDS—WANT TO BUY BILLIARDS and pool. Address B 213, Tribune.

CANDY ROUTE FOR SALE. FINE ESTABlished; truck and stock; at a bargain for a quick transaction, as I have another business to take up. Address A 259, Tribune.

CAPITAL WANTED — $50,000, TO MANUfacture patent; good market; quick and large profits. Address B 438, Tribune.

CAPITAL WANTED—$5,000 REQUIRED OR concern to manufacture toys; I have four patents. Address Y 540, Tribune.

CEMENT PLANT.

We offer for sale the property formerly known as the United States Cement Co. at Bedford, Indiana, consisting of 300 acres of real estate, fully developed stone quarry, 85,000 square feet of steel and brick buildings, one turbine plant of 1,500 K. W. capacity, boilers, etc.

Modern cement making machinery can be installed and plant put in operation within six months; labor conditions excellent; the buildings, power plant and real estate cost over $600,000; our price for quick sale $140,000, terms if desired. Address
D. M. OSBORNE MACHINERY CO.,
OWNERS, CLEVELAND, OHIO.

CHEMIST, WITH SMALL FACTORY, WILL make your preparations on small commission basis. Call or write, 1913 Harrison-st. Seeley 612.

CIGAR STORE—ON ACCOUNT OF SICKness I will sell my high grade cigar store, two pool tables, up to date marble fountain, and large stock of high grade cigars and smokers' articles in one of the liveliest North Side neighborhoods; part time to responsible party. Address A 205, Tribune.

CIGAR, STATIONERY, CONFECTIONERY, School Supplies—Receipts $25 to $30 a day. Price $650. Rare opportunity.
CHICAGO BUSINESS EXCHANGE,
327 S. La Salle-st.

CIGARS, CIGARETTES AND CONFECTIONery store, positive money making place, to be sold at sacrifice on account of owner's death. 307 N. Ashland-av.

CIGAR STAND—FOR SALE—SOUTH SIDE hotel; bargain; must sell at once. Call Seeley 565.

CLEANING AND DYEING BUSINESS—FOR Sale—Well established; doing good business; high class trade; must sell on account of health. Address A 62, Tribune.

DELICATESSEN-GROCERY — FINE STOCK and fixts., steam ht., liv. rms.; rent $22; $700 cash. 751 W. 77th-st.

DRUG STORE—FOR SALE—NORTH SIDE, German speaking neighborhood; old established; will stand investigation; $35 to $40 daily. Address A 104, Tribune.

DRY GOODS STORE—FIRST CLASS, WELL established, for sale, $20,000, or exchange for farm or apt. H. L., 4522 N. Racine-av.

FISH MARKET AND DELICATESSEN Store for Sale—To settle estate; will invoice $7,000; a paying proposition to right party; terms cash; for particulars address Y 572 W. Chicago-av., or Phone Belmont 1595.

GARAGE FOR SALE.

Half interest; 100 car capacity; plenty of repair work; can sell lots of used cars and easily clear $1,500 monthly; rent $290 month, long lease; filled to capacity. My partner must sell on account of sickness; too much work for one person. $7,000 cash. Will stand closest investigation. Address F Y 190, Tribune.

GARAGE FOR SALE

with property, 125x123; 82 car garage, filled to capacity; must sell on account of sickness; closest investigation, no dealers.
3015 MONTROSE-AV.

GARAGE—FOR SALE—GOOD PAYING, REpair and machine shop and accessory business; owner leaving on account of health; price $35,000; can show this is a good proposition; must have at least 25% on investment. Address G P 272, Tribune.

GARAGE—150 BOARDERS; NETS OVER $1,000 month; requires $20,000 to purchase; principals only. Address K X 64, Tribune.

GARAGE—40 CAR CAPACITY; BEUTIFUL tile floor showroom, fine location for new car agency. Best ever offered. Particulars LEMON, 35 S. Dearborn.

GARAGE WANTED—ABOUT 100 CAR CAPacity; will also buy property if reasonable. Write or call JOHN NEWELL, 5840 Glenwood.

GARAGE—90 CAR CAPACITY; LONG LEASE and low rent; good sales location; will sell for $10,000; terms. Address S 470, Tribune.

GROCERY STORE—FOR SALE—FIRST class; A1 stock, complete fixtures; good reason for selling; disagreement in partnership; located on N. W. Side, next to meat market, doing a business of $1,000 to $1,200 a week. Address F Y 78, Tribune.

GROCERY AND DELICATESSEN — FOR Sale—Wisconsin town 40,000; fine location; excellent store a snap; $2,000 cash required; 5 year lease, $1,200 per year. Want a live one. No brokers. Address B H 42, Tribune.

GROCERY AND MARKET—FINE LOCAtion; big stock; will sell cheap; money maker. GREEN, 127 N. Dearborn-st.

GROCERY STORE — FOR SALE—NEXT TO meat market; established 18 years; doing big cash business. 748 E. 43d-st.

GROCERY—FINE STOCK AND FIXT.; FAcilities for meat market; leaving city; sell at barg. 2030 W. Van Buren. Seeley 1309.

GROCERY STORE—LIGHT; WILL SELL cheap if taken at once; owner leaving city. 3232 Canal-st.

GROCERY AND MARKET—LIVE, ON BUSIness street, Southwest Side; on account of retiring. Address F C 342, Tribune.

HARDWARE, FAIR AND VARIETY STORE, Stockyards district, neighborhood; must speak Polish; $2,200 required; stand close investigation. Address B 503, Tribune.

HARDWARE AND FAIR STORE—FOR SALE —China, oils and gen. household goods. Good S. Side location; old est. stand; will invoice. Address B 422, Tribune.

HOTEL—FOR SALE—HIGH CLASS FAMILY hotel in best residential section in the Wilson-av. district. The property consists of large, beautiful building of stone and brick, hot water heat, running hot and cold water in all rooms, and furnished throughout with high grade furniture. The house is always filled to capacity. This is an unusual opportunity to secure a choice piece of property and an excellent paying business. Will sacrifice on account of leaving the city. Will make satisfactory terms. Address A 401, Tribune.

HOTEL, EUROPEAN, CHICAGO.
220 rooms, modern conveniences, attractive lease, price $30,000 cash, balance terms.

HOTEL, 90 rooms, $10,000 cash, terms.
BENJ. F. TURNER & CO., 82 W. Washington.

HOTEL—70 ROOMS, LEADING HOTEL city of 8,000, doing capacity business; reasonable cash payment will handle.
N. W. HOTEL BROKERAGE CO.,
1547-8 First Nat'l Bank Bldg.

HOTEL—EUROPEAN; 52 ROOMS; RENT only $75, including heat; now clearing $700 monthly; price $8,500.
P. H. REED & CO., 127 N. Dearborn-st.

HOTEL FOR SALE — 48 RMS.; RENT $150. Price $4,500. Monroe 3275.

HOTEL—36 RM., NEW, MODERN; $4,000, $1,000 cash. Must sacrifice. 2062 W. Monroe-st.

LAUNDRY FOR SALE—IN INDIANA TOWN of 75,000; motor driven and well established. Will stand strict investigation; prefer a man under 40. Address F H 6, Tribune.

LUNCHROOM.

Candy and soda, up to date store, loop office bldg.; good paying business; owner desires to sell on account of other interests. Address F O 153, Tribune.

LUNCHROOM—SEATS 34; DOES $200 DAY; meat contract—and handy little place in Chicago; easy clear $800 month.

LUNCHROOM—6 day place; big snap.
BARRON & CO., 127 N. DEARBORN-ST.

LUNCHROOM FOR SALE — ON SOUTH Side; rapidly growing business concern; only day service; no night work; doing $45 to $50 a day business. Phone Blackstone 8116.

LUNCHEON, SODA, CANDY—DOWN TOWN, modern; val. lease; big bargain. $4,500. STEPHENSON & CO., 55 S. Dearborn-st.

MACHINE SHOP—FOR SALE—GOOD chance for machinist or tool maker to get started; located in manufacturing district. Address F M 143, Tribune.

MACHINE SHOP WANTED—WILL BUY OR lease fully equipped shop. Address A 209, Tribune.

MEAT MARKET—FOR SALE—S. SIDE; cash sales over $1,000 weekly; low machine refrigeration. Phone Kenwood 9870.

MILLINERY AND WAIST SHOP, BEST LOcation in city; low price for quick sale. Apply to A. Matern, Edson-Keith & Co., 24 S. Michigan-av.

MILLINERY STORE — STOCK AND FIXtures, on 63d-st., near Woodlawn-av.; owner retiring; store for rent.
PHONE BENNETT, Hyde Park 100.

PATENT FOR SALE—ON A NEW WRENCH. Large margin of profit.
RICHARD SCOTT, 5744 Grove-av.

PATENT—25 CENT HSHLD. ARTICLE; need exp. promoter finance. 6342 N. Clark.

PATENTED ARTICLE WITH VERY GOOD market for sale. Address B 210, Tribune.

POPCORN MEN—$1,000 DUNBAR POPCORN and peanut stand for sale at your own price. Address A 293, Tribune.

PRINTING OFFICE—FOR SALE—2 GORDON shop; on South Side; good business. Address G Y 301, Tribune.

RESTAURANT FOR SALE — AT MODERn price, doing best business. Call 601 N. Wells-st.

RESTAURANT-ROOMING HOUSE—OLD EST. Good paying; lg. lease; will sacrifice act. old age. Central Inv. Co., 607 Hartford Bldg.

SANITARIUM FOR SALE.

Moneymaker. Full operation. Best doctors send patients. Hogan, Tel. Ken. 193.

TAILORING—FOR SALE—SELLING 6 TO 9 suits per week. Tel. Monroe 5983.

THEATER—FOR SALE—350 SEAT VAUDEville and picture house, located in good neighborhood; must sell at once, owner must leave town; will give box office trial; best offer; no agents. Address A 83, Tribune.

VARIETY STORE—FOR SALE—FACING high school and transportation corner; selling on account of not able to attend to it. Apply 4024 N. Ashland-av. No dealers.

I PAY CASH FOR ENTIRE STORES OR jobs made. CONNORS, West 3802.

BUSINESS CHANCES.

$10,000 CAPITAL WANTED

By experienced and responsible party to join me in securing valuable lease, vaudeville and picture theatre seating 3,000 in a thickly congeste neighborhood in Chicago. Have exclusive features to book the very best in vaudeville and pictures. Only want ten responsible parties having $10,000 each. Bank reference. Further particulars. Apply A 173, Tribune.

BUSINESS MAN

WITH

$100,000 to join manager of largest Vaudeville exchange in America to secure lease of valuable Vaudeville and Picture Theater to be built. Inside information as this is another 1,000% proposition. Information principals only. Address A 144, Tribune.

BIG OPPORTUNITY FOR WIDE AWAKE salesman to take 1-3 or ½ interest in established shoe polish mfg. business; prefer one who is well acquainted with the shoe finding business; must be a hard worker and able to give the best of business refs; capital required from $5,000 to $10,000. Address E X 69, Tribune.

FOR SALE—MIDDLE WESTERN, WELL EStablished overall factory; good sales and manufacturing organization; own materials at low prices; production sold months ahead; excellent past record and future prospects; wonderful opportunity; principals only. Address B 500, Tribune.

WANTED—PARTY WITH FROM $5,000 TO $10,000. Most legitimate and best money making business in city. Investigate and be convinced. Patented article; immense profits. No risk. Handle your own money. Address A 553, Tribune.

DOCTOR WANTED—GOOD OPENING FOR physician and surgeon in town of 500 in Western Wisconsin. No doctor in town and good territory. Office for small rental. Come or write Commercial Club, Downing, Wis.

FOR SALE — OR EXCHANGE—MEAT MARket. Profitable cash business. Can take possession at once. C. Holdorf, 3257 Seminary-av., near Clark and Belmont.

$1,000 BUYS PATENT RIGHTS OF THREE in one vending machine with 240 complete machines, dies, and all patent rights. Call Manswood Machinery Co., 2547 Fullerton-av.

Keeps Fresh Electric Bakery.

South Side; will sell for Chicago real estate; no agents. Address T 575, Tribune.

SPECIAL OFFER

Grocery store, doing very good business; guarantee. PAPAS CO., 2156 Madison-st.

AGENTS—WITH FROM $1,000 TO $5,000, who can finance self. Large profits. No risk. Handle your own money. Address A 554, Tribune.

BENDER & CO., 155 N. CLARK, COR. RANdolph, ph. Randolph 1435, will buy your store for cash and pay more than anybody.

HALF INTEREST OF PAYING BUSINESS for sale; $3,000, with services. Address A 494, Tribune.

YOUNG MAN WITH $5,000 WILL INVEST in well established business; references exchanged. Address A 204, Tribune.

BEST PRICES PAID FOR MDSE. OR ENtire stores, city or country. GOODMAN, 230 S. Halsted. Tel. Haymarket 1121.

BUSINESS SERVICE.

EXECUTIVES!

An engineer, who has spent several years as a specialist on graphic chart control, has part time available to put on a graphic basis, i. e., financial, organization, costs, production, sales, etc., in any line of business. Address F Y 207, Tribune.

BUSINESS SERVICE ORGANIZATION, with strong commercial rating, the executive head of which has had 30 years' successful experience in financial, banking, manufacturing, construction, analyzing, and national sales organization, conversant with all local, general conditions, will act as advisory capacity, pass judgment on new projects, or established ones. Address S K 171, Tribune.

A BRAZILIAN MERCHANT DESIRES AGENcies for Hardware, Cutlery, Paints and Toilet Articles. Address in Portuguese to HORACIO PRAZERES, Jaragua, Alagoas, Brazil, or Portuguese Consulate General, 1 COELHO, 34 E. Oak-st., Chicago.

MECHANICAL ENGINEER, 15 YRS. PRACtical exp. tools, jigs, fixtures, dies, wire forming machinery, special machinery, available for additional work. Let us help you with your problems. Address B 556, Tribune.

Designing and Drafting.

Special machinery, labor saving devices; inventions and ideas developed. WILKING, 1537 Monadnock Block. Harrison 6805.

BROKERAGE HOUSE WILL HANDLE ISSUE of stock for public utility company that has a good, clean record; give full particulars. Address G X 270, Tribune.

WANTED—AN EXCLUSIVE AGENCY FOR product with merit; Iowa, Nebraska, and South Dakota territory. Co-Operative Service Co., Sioux City, Iowa.

WANTED—SPECIAL LINE. CO-OPERATIVE SERVICE CO., Sioux City, Iowa.

PARTNERS WANTED.

PARTNER WITH $4,000 TO ENGAGE IN lucrative branch of theatrical business. Our experience and connections reduce element of chance to minimum. Address D H 563, Tribune.

PARTNER—ENERGETIC MAN OR WOMAN, to take complete charge of old established advertising business; $10,000 required; good salary, good returns; investigate. Address A 179, Tribune.

WANTED—AN EXPERIENCED CANDYMAKER as partner willing to assist in the development of a young wholesale business which has exceptional future prospects. Address A 503, Tribune.

HOUSEHOLD GOODS WANTED.

MRS. B. GELDER, FORMERLY MRS. H. Schneider's, buys entire contents of homes; bric-a-brac, cut glass, antiques, rugs, furniture, clothing and furs. Phone Douglas 4740. 346 E. 35th-st.

DO NOT SELL YOUR FURNITURE, RUGS, stoves or household goods before seeing us; highest cash prices paid; prompt, courteous service. Ada Furniture House, 1334 W. Madison-st. Ph. Monroe 6295.

WE BUY ALL KINDS OF FURNITURE, stoves, rugs, etc. PAPAS, 1411 Belmont-av. Phone Graceland 4600.

WE HAVE A LIST OF CUSTOMERS WILLing to pay a good price for household goods. Call Kenwood 545. M. PARNASS & CO., 106 E. 47th-st.

REBBIE'S AUCTION HOUSE—
Auctioneers and Appraisers, Buy furniture and furnishings of apts. or houses. Phone Lincoln 120.

WANTED—FOR CASH.

FURNISHED FLATS AND HOTELS.
646 S. CLARK-ST. SUPERIOR 2315.

WE BUY 2D HAND FURN., RUGS, ETC., for cash. Prompt attention given. Empire Stge., 4312 Cottage Grove. Midway 1.

WANTED — SECOND HAND FURNITURE; willing to secure a choice piece of property and an excellent paying business. Will sacrifice on account of leaving the city. Will make satisfactory terms. Address A 401, Tribune.

HOTEL, EUROPEAN, CHICAGO.
220 rooms, modern conveniences, attractive lease, price $30,000 cash, balance terms.

HOTEL, 90 rooms, $10,000 cash, terms.
BENJ. F. TURNER & CO., 82 W. Washington.

HOTEL—70 ROOMS, LEADING HOTEL city of 8,000, doing capacity business; reasonable cash payment will handle.
N. W. HOTEL BROKERAGE CO.,
1547-8 First Nat'l Bank Bldg.

HOTEL—EUROPEAN; 52 ROOMS; RENT only $75, including heat; now clearing $700 monthly; price $8,500.
P. H. REED & CO., 127 N. Dearborn-st.

HOTEL FOR SALE — 48 RMS.; RENT $150. Price $4,500. Monroe 3275.

HOTEL—36 RM., NEW, MODERN; $4,000, $1,000 cash. Must sacrifice. 2062 W. Monroe-st.

LAUNDRY FOR SALE—IN INDIANA TOWN of 75,000; motor driven and well established. Will stand strict investigation; prefer a man under 40. Address F H 6, Tribune.

LUNCHROOM.

Candy and soda, up to date store, loop office bldg.; good paying business; owner desires to sell on account of other interests. Address F O 153, Tribune.

LUNCHROOM—SEATS 34; DOES $200 DAY; meat contract—and handy little place in Chicago; easy clear $800 month.

LUNCHROOM—6 day place; big snap.
BARRON & CO., 127 N. DEARBORN-ST.

LUNCHROOM FOR SALE — ON SOUTH Side; rapidly growing business concern; only day service; no night work; doing $45 to $50 a day business. Phone Blackstone 8116.

LUNCHEON, SODA, CANDY—DOWN TOWN, modern; val. lease; big bargain. $4,500. STEPHENSON & CO., 55 S. Dearborn-st.

MACHINE SHOP—FOR SALE—GOOD chance for machinist or tool maker to get started; located in manufacturing district. Address F M 143, Tribune.

MACHINE SHOP WANTED—WILL BUY OR lease fully equipped shop. Address A 209, Tribune.

MEAT MARKET—FOR SALE—S. SIDE; cash sales over $1,000 weekly; low machine refrigeration. Phone Kenwood 9870.

MILLINERY AND WAIST SHOP, BEST LOcation in city; low price for quick sale. Apply to A. Matern, Edson-Keith & Co., 24 S. Michigan-av.

MILLINERY STORE — STOCK AND FIXtures, on 63d-st., near Woodlawn-av.; owner retiring; store for rent.
PHONE BENNETT, Hyde Park 100.

PATENT FOR SALE—ON A NEW WRENCH. Large margin of profit.
RICHARD SCOTT, 5744 Grove-av.

PATENT—25 CENT HSHLD. ARTICLE; need exp. promoter finance. 6342 N. Clark.

PATENTED ARTICLE WITH VERY GOOD market for sale. Address B 210, Tribune.

POPCORN MEN—$1,000 DUNBAR POPCORN and peanut stand for sale at your own price. Address A 293, Tribune.

PRINTING OFFICE—FOR SALE—2 GORDON shop; on South Side; good business. Address G Y 301, Tribune.

RESTAURANT FOR SALE — AT MODERn price, doing best business. Call 601 N. Wells-st.

RESTAURANT-ROOMING HOUSE—OLD EST. Good paying; lg. lease; will sacrifice act. old age. Central Inv. Co., 607 Hartford Bldg.

SANITARIUM FOR SALE.

Moneymaker. Full operation. Best doctors send patients. Hogan, Tel. Ken. 193.

TAILORING—FOR SALE—SELLING 6 TO 9 suits per week. Tel. Monroe 5983.

THEATER—FOR SALE—350 SEAT VAUDEville and picture house, located in good neighborhood; must sell at once, owner must leave town; will give box office trial; best offer; no agents. Address A 83, Tribune.

VARIETY STORE—FOR SALE—FACING high school and transportation corner; selling on account of not able to attend to it. Apply 4024 N. Ashland-av. No dealers.

I PAY CASH FOR ENTIRE STORES OR jobs made. CONNORS, West 3802.

MUSICAL INSTRUMENTS.

ADAM SCHAAF.
ESTABLISHED 1873.
47TH ANNUAL CLEARANCE SALE.

Wonderful values in slightly used, rebuilt, and shopworn pianos and player pianos.

Chickering, rosewood case	$ 95
Crown, walnut case	185
Adam Schaaf, walnut case	150
Hinze, walnut case	145
Gilbert & Co.	175
Hampton, mahogany case	185
Adam Schaaf, oak case	195
R. S. Howard, mahogany case	195
Schilling, walnut case	200
Mason & Hamlin, ebony case	225
Adam Schaaf, walnut case	225
Decker Bros., oak case	225
Walworth, mahogany case	265
Steinway, ebony	275
Conover, oak case	295
Knabe, walnut case	295
Baldwin, mahogany case	295
Everett, mahogany case	345
Sohmer, mahogany case	399
Adam Schaaf player piano, oak case	495

TERMS CAN BE ARRANGED.

ADAM SCHAAF,
319-321 S. Wabash-av.,
Between Jackson and Van Buren.

DAINTY SMALL GRANDS

Some slightly used.

Steinway Parlor Grand, dull finish, splendid condition	$765
Fischer Small Grand, mahogany case, Chippendale style, almost new	666
Chickering, mahogany case, late style	675
Small Mahogany Grand, square lines	415
Steinway Mahogany Upright, refinished, like new	406
Fischer S8 note Player, almost new, mahogany case	550

And many others.
J. O. TWICHELL,
332 S. Wabash-av., near Van Buren.
Home of the Sohmer Cupid Grand and the Old Reliable Emerson Piano.
Established 1879.

BARGAINS IN USED UPRIGHT PIANOS.

Fine Steinway & Sons, like new	$300
Beautiful Chickering & Sons	200
Almost new Vose & Sons	160
Kimball, oak case, like new	275
Hallet-Davis, walnut case	150

Player pianos.

Kimball, mahogany case	$325
Geo. P. Bent make	450
Healy, mahogany case	250

Cash or payments.

SCHULTZ PIANO CO.,
1540 W. Madison-st., cor. Ogden-av.

REAL PHONOGRAPH BARGAINS.
LOOK AT THESE.

53 inch high cabinet phonograph	$47.50
50 inch high cabinet phonograph	69.50
47 inch high cabinet phonograph	49.50
47 inch high cabinet phonograph	47.50

All new and guaranteed. Will ship C. O. D. out of town. Write for catalog.
WESTERN FACTORIES,
1320 S. WABASH-AV.

PHONOGRAPHS.

For this week only.
Prices smashed!
Brand new!
Equipment free!
No interest on time!
871 N. STATE-ST.,
2 blocks north of Chicago-av.

VICTOR VICTROLA, including lot of records, $65.
KESSEL BROS. STORAGE,
4031-33 S. State-st.

SACRIFICE SALE.

To make room for our spring line of furniture we must sell 200 Phonographs at your own price.
LIBERTY STORAGE AND FURN. CO.,
1439 E. 63d-st. near Jackson. Phone Hyde Park 6805.
Open Evenings and Sundays. Cash or Terms.

THE McKINLEY PHONOGRAPH IS THE highest attainment in the art of tone reproduction. Free trial. No money down; small payments, no interest. Call demonstrating rooms. Open evenings. 1505 E. 55th-st. McKinley Bldg. McKINLEY MUSIC CO.

FOR SALE—150 PHONOGRAPH CABINETS all in white, 50 inches high and 22½x22½ wide, all mahogany panels; we will also take orders to your own model and dimensions. We also manufacture consoles. Call or write to Arcade Phonograph Co., 1758 N. Rockwell-st., Chicago.

PIANO — STEINWAY UPR., mahogany, nearly new. Harrison 4025. Thompson.

VICTORS,

Columbias. Several other makes, also 3 new machs. 50% off if taken off the floor at once. We are mfrs. and need the space. 515, 53 S. State, No. Am. Bldg.

WOULD SELL SLIGHTLY USED TALKING machine on small monthly payments to some reliable family. Can be seen at Bedal Bros., Inc. Make no mistake in the number. Our address is 3866 S. State-st. Open 9 a. m. to 9 p. m. daily.

MUST CLOSE OUT PHONOGRAPHS; CASH takes your choice of 20 machines at factory cost.
ARION MUSIC SHOPS,
726 W. 79th-st.
Stewart 1146.

PHONOGRAPHS AT WHOLESALE PRICES. 6 months to 1 yr. to pay.
LINCOLN PHONOGRAPH EXCHANGE.
3110 Lincoln-av.

Open 9 a. m. to 9 p. m. Sun. 10 to 4.

$800 ANGELUS PLAYERS, MAHOG., EXC. cond., incld. 60 rolls of music and bench. $275. $700 Reg. $275; terms if desired. CARL ANDERSON, 30 S. State, Rm. 1224 North American Bldg. Central 202.

WE PAY CASH FOR SECOND HAND UPright and player pianos.

Call Monroe 754.

COLUMBIA RECORDS

and machines to dealers; at discount. Also foreign records and a complete line of supplies. Wilson-Broadway Music Co., 1140 Wilson-av.

SPECIAL BRUNSWICK

Outfits. Lowest possible terms.
BALDWIN PIANO CO.,
323 S. WABASH-AV.

WANTED—TO BUY—FOR CASH, USED VIOlins, bows, cellos, and musical instruments, Italian accordions, harps, flutes, clarionets, etc.
LYON & HEALY,
Wabash-av. at Jackson.

SONORA, CLEAR AS A BELL

ELIMINATING SURFACE NOISES.

Call and hear the Sonora, a sale from the Republic Bldg., cor. Adams. 2d floor. PHONOGRAPHS DIRECT FROM FACTORY to home. Write for prices and free trial offer. Records and PHONOGRAPH SUPPLIES. 213 W. 69th. Schmidt Mfg. Co., 402 W. 63d.

YOU CAN HEAR AND COMPARE ALL THE standard makes of talking machines side by side. WADE TALKING MACHINE CO., 140 N. Michigan-av., near Madison.

$500 GUILD UPRIGHT JUST SAME AS new, $250; Sherwood Lumber Company.

Under Deed of Trust of Suncrest Lumber Company, there has been deposited with Union Trust Company and Frederick H. Rawson, to the credit of the Purchaser of Fund under said Deed of Trust, fifty per cent (50%) of sinking fund or $15,162.08, which is applicable to the purchase of bonds of Series B, II, to that amount, those bonds to be purchased which are offered at the lowest price, not to the extent of more than the principal that may be purchased for such sum will be purchased on March thirty-first [31st], nineteen hundred twenty [1920], from those submitting lowest offers on or before March thirtieth [30], nineteen hundred twenty [1920], addressed in writing, to Union Trust Company, 7 S. Dearborn street, Chicago, Illinois. All offers must be either accompanied by bonds or the numbers of bonds offered must be specified. The price must be inclusive of accrued interest.
UNION TRUST COMPANY,
FREDERICK H. RAWSON,
Trustees.

W. G. HOLTON, FORMERLY EMPLOYED by the Illinois and Indiana Substrand Adding Machine Agency, has several connections and we will not be responsible for any debts contracted by him in our beh

AUTOMOBILES—GASOLINE.

STUDEBAKER

SPECIAL OFFERING IN REBUILT AND REFINISHED CARS. WILL SAVE YOU $100 TO $250 PER CAR.
BUY NOW.

1918 4 cyl. Touring car.
1917 Grand 5 pass. Chevrolet.
1916 9 Franklin Brougham, wire wheels.
1918 Grant 56 Touring.
1918 Hupmobile Touring, good tires.
1918 Mitchell Club Roadster, wire wheels.
1918 Sedan, new slip covers.
1917 Oakland Touring.
Late model Olympian 4 pass.
Late model 7 pass. Paige Touring.
1918 Paige Sport Model.
1918 Reo 4 cyl. Touring.
1918 Velie Sport Model, wire wheels.
Late model Studebaker 7 pass. Sedan.
1918 Lexington Tour., Rex winter top.
1918 Buick 5 pass. Tour.
1918 Chevrolet 4 cyl. 5 pass.
1918 Buick 7 pass. Sedan.
1920 Super Six Hudson Sport Model.
Late model Studebaker Cabriolet.
Late model 6 cyl. Reo.
1918 Mitchell Light 6, like new.
1918 Nash Tour., like new.
1917 Reo 4 cyl. Tour., like new.
1918 Oakland Tour., like new.
Model 51 Cadillac Tour., like new.
1917 Buick Cabriolet.
1917 Willys Knight Touring.

Terms if desired.
Will take your old car in trade.
Open Sundays.

STUDEBAKER SALES CO.
OF CHICAGO,
2036 MICHIGAN-AV.

FORDS

CASH, TERMS, & TRADE.
You can depend on the Ford values offered here. Our Fords are guaranteed in first class condition. Many rebuilt and refinished.

1917 Ford roadster $335
1917 Ford sedan, dem. rims 595
1918 Ford roadster 365
1917 Ford coupelet 465
FORD BODIES.

We have several touring roadsters and delivery bodies for Ford cars that we will sell cheap as we need the room.
$7.50—FORD RADIATORS—$7.50
We have 29 1914, '15, and '16 style Ford radiators; you can have your choice for $7.50.
$15—TIRES—$15
We have a limited number of Firestone and Diamond States 30x3½ guaranteed first tires, for sale $15 each.
CHICAGO USED FORD EXCHANGE,
1439 S. Michigan-av. Calumet 88 or 89.

MERCER

GUARANTEED
AND
REBUILT.
EXCHANGED CARS.
SEND FOR BULLETIN.
THE SCHILLO MOTOR SALES CO.,
MERCER DISTRIBUTORS,
2317 S. MICHIGAN-AV. CALUMET 4707.

NEW 1920 CHEVROLET
$312.27—CASH—$312.27
Balance easy monthly payments. Buy now and secure price on delivery.
Milwaukee Av. Motor Sales
2840 MILWAUKEE-AV., ARMITAGE 2840.
Open evenings until 9. Sunday 9 to 4 p. m.

COLUMBIA KNIGHT
CLOSED CAR.
Will make a fine taxi or livery car; is in fine condition throughout; electric lights and equipment; bargain.
The Exchange Car Dept.,
LOCOMOBILE CO. OF AMERICA,
900 S. Michigan-av. Calumet 380.

BARGAINS.
1918 5 pass. Overland, 1918.
1918 Black roadster, 1917.
1918 Paige cabriolet, 1918.
1918 Stud. Case cars, 1918.
Must be sold at once.
FEDERAL GARAGE,
4730 N. Clark-st.
Best bargains in Chicago.

COUPE.
1918 Mitchell coupe, 4 pass., rebuilt throughout; wire wheels; good tires; new paint, upholstery; in perfect condition; exceptional value; $1,000. MITCHELL USED CAR DEPT.
2200 Michigan-av. Calumet 1429.

LIVERYMEN
This fine Cadillac Berlin with tires like new. This job is a snap at $585. I will take Liberty Bonds at par for trade. MR. HEMING, 2036 Michigan-av. Calumet 6480.

PACKARD PHAETON.
1918 4-324 pass. sport, has just been rebuilt and painted, seat covers, all good cord tires, $1,650.
E. E. ESCH.
2000 Michigan-av. Calumet 5720.

A SNAP.
1918 PACKER LIMOUSINE, $600, OR
1918 COLE 8 TOURING, $1,500, OR
1918 COLE 8 TOURING, $1,800.
3015 MONTROSE-AV.

DODGE TOURING, 1917.
In A1 shape; equipped with extra tire and tube; Johnson lock; $300 down and $45 a month will buy it. Open evenings and Sundays. 1115 E. 63d-st.

8 PASS. OVERLAND.
Model 90, 2 months old, run 800 miles, extra tire and tube, bumper, lock motometer; cost new $1,200; will sacrifice for $950. GARRETT, Humboldt 3233.

HUPMOBILE SEDAN.
Late model; good tires; in first class shape throughout; must sell this week.
ALLEN MOTOR SALES CO.,
2027 Michigan-av. Calumet 6421.

$1,000—Pierce-Arrow—$1,000
Element 7 pass. tour, car; mechanically perfect; self-starter, extra tire, etc.; will sacrifice for $1,000. 2129 Michigan-av.

1919 H-46 BUICK COUPE.
Just 4,000; 5 new Royal cord tires. Can be seen after 12 p. m. Monday at 3843 Lake-av. Douglas 3400.

1920 HUPMOBILE.
Model R touring, in first class shape; good tires; bumpers; $450 cash, balance monthly. Wabash 2316. MR. O'CONNOR.

CADILLAC S,
Model 57, 7 pass. touring; fine paint; excellent tires; car in A1 mechanical condition. Address B 172, Tribune.

1919 OVERLAND,
5 passenger model 90, looks and runs like new; driven only 3,000 miles; will sacrifice for quick sale. Ph. Colfaxum 8413.

FOR SALE—ONE MAXWELL SEDAN; REBUILT; looks like new. Can be seen at 3119 S. 21st-st. Fashion Electric Garage. Ask for Mr. Neumeister.

LEAVE A 7 PASS. PAIGE TOURING, overhauled and repainted; car runs like a new car. MR. RICHARDS, 2036 Michigan-av. Calumet 6480.

FOR SIX WINTON LIMOUSINE TOURING car, Victoria top; Westinghouse shock absorbers; good condition. $4,200. Harrison 5330.

1917 BUICK.
Top and tires; paint, top, mechanical condition like new. Douglas 635.

CASH, BAL. EASY TERMS, TAKES late model Stutz, 1919 Velie, with winter top extras; almost new Overland, Model 90, tires 32x4; 33-d-st. Oakland 2792.

DORT—PATERSON.
Cash, terms, or trade.
SOUTH SHORE AUTO SALES,
7011 Stony Island-av.

FOR SALE, 6-30; SLIGHTLY used 7 pass., light 6 cyl.; condition guaranteed; $1,250. 3309 Chicago-av.

FOR TOUR., 6 CYL., EX. MECH. COND. good tires, new top; $300 if taken at once. 5507 Cottage Grove-av.

1919 FORD TOURING, ALSO 1917 FORD sedan; both in good condition. 7256 Harvard, Stewart 4369.

BRINGE CAR BULLETIN MAILED ON Request. Maxwell Sales Co., 25th and Michigan. Calumet 8477.

1913 SPEEDSTER, GOOD RUNNING order, $300. 842 W. 61st-st. Englewood 7400. MCCONNELL.

COUPE—SELF-STARTER, ETC.; EXTRA tire; price $550; bargain. 2129 Michigan-av.

1918 6 CYL., 5 GOOD TIRES, fine shape, summer and winter top, just overhauled. Ravenswood 6608.

FULL LINE OF USED BUICK CARS ALWAYS on hand. JAMES LEVY MOTORS, 1400 Wabash-av. and 23d.

FOR OAKLAND SEDAN AI COND.; CASH OR TERMS. SOUTH SHORE AUTO SALES, 7011 Stony Island-av.

CHANDLER CHUMMY ROADSTER; A1 condition every respect. Mid. 2626. 1373 E. 55th.

FOR AIR COOLED AND STUDEBAKER cars, see MARQUETTE, North Side Distributor, 5107 N. Clark. Sunnyside 7655.

BARGAIN—LATE MODEL RUSSEL RAM SEDAN, like new. Phone Oak Park 7050.

FOR SALE—50 FORDS, SEDANS, COUPES, touring, and roadsters. 4213 W. 26th-st.

FOR SALE, BUS, SEATS 30; ELEC. STR.; $1,000. 1619 S. Wabash-av.

FOR SALE, 5 PASS. OVERLAND, EL. STR. cond.; terms. 1619 S. Wabash.

FOR FORD SEDAN, LIKE NEW, $600. 1924 S. Michigan-av.

1919 FORD TOUR. WITH STARTER; USED 3 months; like new. 739 W. 42d-st.

CADILLAC MODEL 53, IN GOOD CONDITION, $1,400. Harrison 5586.

JEFFERSON TOURING, BARGAIN PRICE; must sell to raise cash. Essex 8377.

FOR SALE—TOUR. COMPLETELY OVERhauled, $225. 7 E. 111th-st. Pullman 450.

FOR REDSTER, DEL. BOX REAR; $300; cash or terms. 3415 Madison.

AUTOMOBILES—GASOLINE.

SPECIAL BARGAINS

Packard limousine, 6 cylinder, model 3-38. Privately owned car with very low mileage; painted a dark Packard blue. Mechanical condition could not be better. Equipped with cord tires and 2 extra tires, bumper, and other accessories. Special for this sale $1,500

Winton town limousine, equipped with five wire wheels, 5 nearly new cord tires; mechanical condition good; upholstering and coach condition fine. Here is a real bargain. Special for this sale $2,500

Hudson sedan, 6 cylinder, model H, 1917; mechanical condition excellent; tires practically new; upholstering in elegant condition. This car has had careful use in the city only and is a real bargain at our special price of $1,250

Paige sport model. This is the Lexington model that is so popular; practically a new car; the paint and tire condition can hardly be told from new; mechanically could not be better; very low mileage, many extras. Here is a practically new car at a great savings. Special for this sale $1,900

Buick Sedan,

Model E-50; mechanical condition could not be better; paint and upholstering fine, equipped with 5 wire wheels, bumper, cord tires in excellent shape, one spare tire, etc. Special for this sale $1,600

CADILLAC
MOTOR CAR CO.
2301 Michigan-av. Calumet 4841.

MARMON

Marmon 34, 7 pass. limousine. Just out of our shops, where it has been renewed, repainted maroon with black top and fenders. Upholstered in light whipcord. Car has same appearance as new car. Price $3,250.

Marmon 34 7 pass. touring, late model, Excellent mechanical condition; has been repainted standard Marmon blue, parts nickeled, wire wheels and excellent cord tires. Price $3,250.

1917 Apperson 4 pass. coupe $1,200
1919 Buick 5 pass. sedan 1,850
1918 Haynes coupe 1,600
1916 Hudson Super Cabriolet 1,500
1919 Mitchell 4 pass. coupe 1,500
1917 Overland 83-4 5 pass. sedan 1,000
1918 Overland 85-6, 4 pass. coupe 1,100

And many others. SEND FOR BULLETIN.
THE MARMON CHICAGO CO., INC.
2430 Michigan-av. Calumet 5300.

GOOD USED
Dodge Brothers
MOTOR VEHICLES.
Dodge Brothers sedan.
Dodge Brothers winter touring.
Dodge Brothers winter roadster.
Dodge Brothers touring.
Dodge Brothers roadster.
We also have several Fords in coupe, roadster, and touring models, all late series; will sell cheap.
TIME PAYMENTS.
DASHIELL MOTOR COMPANY,
DODGE BROTHERS MOTOR VEHICLES,
2412 Michigan-av. Calumet 7300.

Dodge Brothers
Sedan
Late series, rebuilt and repainted. Looks like new. Some extra equipment. Will sell at a reasonable price.
DASHIELL MOTOR CO.,
Dodge Brothers Motor Vehicles,
2412 Michigan-av. Calumet 7300.

DODGE TOURING
1917 Dodge, winter and summer top; overhauled and repainted; $875; terms, $291, bal. 10 notes, $58.40 per mo.
Overland 5 pass., new paint; like new; $450; $200 cash, bal. monthly.
Reo Touring, like new, $750; same terms.
Oakland-Phillips, agents, 931 Wilson-av.
S. S. 5104. OPEN EVENINGS.

CADILLAC BARGAINS
Type 53 touring.
Type 55 4 passenger.
Excellent condition.
Prices low.
SMITH-SAUER MOTOR CO.,
1458 Mich.-av. Calumet 2700.
Distributors
Jackson Motor Cars and Trucks.

OAKLANDS,
All models, $600 and up; touring cars, roadsters, and sedans; these cars have been rebuilt and repainted and look like new.
West Side Oakland Sales Co.,
4549 Washington-blvd.
Open evenings. Columbus 308.

OAKLAND.
Latest model, 5 pass. touring car; has run less than 3,000 miles; equipped with 3 tires, wheel lock, bumper, radiator cover, cut out, and other extras; this car is in the same condition as new. 2431 Michigan-av. Calumet 100.

Oldsmobile "8," 7 Passenger.
1919, used less than 5,000 miles; can't be told from new; equip. ed with all extras; will take used car in trade; liberal terms if desired. Open Sundays and evenings. 1115 E. 63d-st.

OAKLAND BARGAIN.
1918 roadster, light 6; almost new; $850.
1917 Oakland touring, rebuilt, cord tires, $675, terms.
HUBBARD & KEENAN,
5955 S. Halsted. Englewood 170.

1919 NASH, 7 PASS., WIRE WHEELS, 1919 Olds. 7 pass., 8 cyl.
1917 Dodge Touring.
1919 Chevrolet Touring.
1918 Paige 6-39.
3309 North-av. Albany 483.

STUTZ 1919, 4 PASS.
Sport model; just like new and run very little; fully equipped; cord tires, wire wheels. Price $2,450, and will take small car in trade. 930 E. 47th-st. Drexel 890.

NELSON.
Business conditions force me to dispose of this brand new 1920 sport car; best offer takes it; trade or terms. Sunnyside 946.

STUTZ ROADSTER—SNAP!
Series 4-E; condition like new; 6 Houck wire wheels, new tires; $1,050; worth $1,200. Vincennes 1447.

CADILLAC SEDAN.
Extra high class, used very little; Series 53; extra tire; all tires good; extra wind shield chains, etc. Price $2,700. Ph. Oak Park 5303.

1919 OVERLAND COUPE.
Run 7,500 miles, like new, 5 wire wheels and tires; $1,550 cash for quick sale. Call Wentworth 848.

CHANDLER DISPATCH.
Show model, wire wheels, five cord tires, other ext.as; first reasonable cash offer. 1 an Buren 530 or Wabash 5102. W. J. EDEN.

AMBULANCE, NEWLY PAINTED WHITE, driver's cab lined, mahogany and leather interior, new cord tires; on Cunningham chassis; mechanically perfect. Address F O 352, Tribune.

FIRST CHECK FOR $505 WILL TAKE MY Studebaker 7 pass. touring car; in beautiful condition. MR. MARTIN VERROSS, 2447 Michigan-av.

1919 DODGE TAXICAB.
5 mos. old, with meter, ready for work. 12th-st. Motor Livery, 1146 S. Mich-av., rear.

MONITOR CHUMMY ROADSTER, RED real Continental motor; self at manufacturer's cost. Hyde Park 10071 or Rand. 5481.

1919 ESSEX TOURING.
5 new tires, 2 bumpers, A1 cond. Bargain. 6718 Sheridan-rd. Rogers Park 686.

1917 MARMON 34; SPECIAL BODY; SEDAN type; price reasonable, may be seen 1 to 3 p. m. Thursday, Friday, or Saturday. 3052 Ellis-av.

CADILLAC 1917 TOURING SEDAN; FULL seven passenger; excellent condition. MR. RAYMOND, 431 Oakdale-av. West 9030.

$425 TAKES LATE MODEL FORD TOURing, starter block. G. E. HOLMES, 30 E. Lake-st.

MOON CARS; ALSO GOOD USED CARS.
QUINLAN MOTOR CO.
2239 Michigan-av. Calumet 4780.

1918 FORD ROAD.; GLASS WINTER TOP; 4 new overall tires; storage batt.; perf. cond.; $325. 4335 W. Madison-st.

1917 FORD TOURING CAR; PERFECT condition; a real bargain. 4335 W. Madison-st.

GRANT 6 CYLINDER LIGHT 5 PASS. touring car, like new. $850. 2129 Michigan-av.

1919 FORD ROAD.; DEM. RIMS, SELF-starter, $450; cash or time; open ev. 1739 Madison-st.

LATE MODEL FORD ROAD. EQUIPPED with winter top; in fine condition. GLENN E. HOLMES, 30 E. Lake-st.

MAXWELL SEDAN, 1917; REFINISHED fine condition; bargain; might trade for touring car. 218 E. 61st-st. Sep.

$850 FOR QUICK SALE TAKES CHANDLER 4 pass. chummy roadster, good tires, runs like new. Robinson & Rowland, 1436 Wabash-av.

OVERLAND 5 PASS. TOURING CAR—WILL sell for $350; big bargain. 2129 Michigan-av.

1918 DODGE TOUR., LIKE BRAND NEW; good tires; car must be seen to be appreciated; cheap for cash. 5417 S. Ashland.

HUDSON SUPER 6 CABRIOLET, BARG.; must sell. Call owner, Reg. Pk. 188.

1917 FORD TOURING CAR PERFECT COND. $300. 4407 W. Madison-st. Austin 869.

MAXWELL 5 PASS. TOURING, CHEAP. PH. Hyde Park 10071 or Rand. 5481.

1918 DODGE TOUR. REAL CAR AT REAL price. Mid. 2626. 1373 E. 55th.

MITCHELL 7 PASS. TOURING CAR; ELEgant condition; price $500. 2129 Michigan.

PACKARD LIMOUSINE, IN GOOD COND.; cheap. Can be seen at 700 E. 61st-st.

$500 TAKES FORD TOUR., LIKE NEW; cash or time. Open eve. 1739 Madison.

50 FORDS, TOURINGS, COUPES, SEDANS, cash or terms. 1603 Roosevelt-rd.

FOR 7 PASS. PAIGE TOURING, A1 CONDITION. 5236 Greenwood. Hyde Park 5623.

AUTOMOBILES—GASOLINE.

REBUILT PAIGES

THE BEST SELECTION
OF SLIGHTLY USED
LATE MODEL
CARS
IN
CHICAGO.
WITH LOWEST PRICES
AND
MECHANICAL GUARANTEE
FREE STORAGE TILL
DELIVERY.
Bird-Sykes Co.,
2215 MICHIGAN-AV.
OPEN SUNDAYS.

Must Make Room
FOR NEW CAR, WILL
SACRIFICE ON ALL OF
THE FOLLOWING
1918 Willys-Knight Touring.
1920 Chevrolet Touring Demonstrator.
1918 Chevrolet Touring.
1917 Chevrolet Touring.
Model 85-4 Overland Touring.
1917 Maxwell Touring.
1919 Ford Touring.
Model 83-B Overland Touring.
All in first class condition and fully guaranteed. Terms or trade.
Milwaukee Ave. Motor Sales
Armitage 2840. 2049 Milwaukee-av.
Open Eve. Till 9. Sunday 9 to 4 p. m.

JORDAN TOURING
Completely overhauled and refinished Brewster green, 5 fine tires, bumper, wheel lock, etc. Price today, $1,500.
ASK FOR MR. HUNT.
2318 Mich.-av. Cal. 6070.
CHICAGO MOTOR CAR CO.,

TO MAKE ROOM
FOR OUR NEW CARS
We must sacrifice our beautiful stock of used cars.
CADILLACS, HAYNES,
PACKARDS, MAXWELL,
SCRIPPS BOOTH, MOLINE KNIGHTS,
PAIGES, AND MANY OTHERS.
For more information call at
Dewey-Lindquist Motor Sales
4338 N. Western-av. Monticello 6783.

1918 CHEVROLET.
1915 FORD.
1917 HAYNES 7 PASSENGER.
Overland Willys Knight
and Grant Six
Terms or Trade
2856 MILWAUKEE-AV.

OWEN MAGNETIC
LIMOUSINE.
An unusual bargain; account closing estate, will sell this high grade 7 pass. car, in perfect running condition, for $2,500. Car has brand new cord tires, new battery and Buda motor. Cost, new, $8,000. Will make a wonderful private or livery car. Do not miss opportunity of seeing it at once. Garage, 3500 E. 42d-st., Drexel 890.

FOR SCRIPPS-BOOTH LIGHT SIX 5 PASS. touring car is practically a new car, having been used only a few months as company demonstrator, and carries same guarantee as new car; exceptional value at $1,100; terms or trade.
TRIANGLE MOTORS, INC.,
Cal. 6813. 2211 Michigan-av.

MAXWELL SEDAN
A wonderful value in a five passenger closed car. Run only 2 weeks. Equipped with wire wheels.
OVERLAND MOTOR CO.,
2419 Michigan-av. Calumet 1500.

1917 REO, 6 CYLINDER, 7 PASS., IN FIRST class mechanical condition; has very good tires, with one extra; has been repainted and looks good; has extra equipment. Bargain at $800.
MORTIMER.
1631 S. Michigan-av. Calumet 1061.

CADILLAC 8.
We have a nice selection of late model Cadillacs, open and closed; have been rebuilt and repainted; 90 day guarantee.
UNITED AUTO EXCHANGE, INC.,
Members Chicago Automobile Ass'n.
214 East 33d-st. Douglas 9389.

PAIGE.
Larchmont sport model, beautiful special job, individual color, khaki top; bought in June, 1919; good as new; 5 cord tires, 1 tire brand new; $1,000 cash, balance terms. Seeley 17.

1919 OAKLAND TAX.
BARGAIN, $500.
Perfect condition, with meter. 4407 W. Madison-st. Austin 869.

1918 HAYNES 6 CYLINDER, 7 PASSENger, rebuilt and repainted dark maroon; has wire wheels. Will guarantee same as new. Trades considered.
MORTIMER.
1631 S. Michigan-av. Calumet 1061.

CASE ROADSTER.
Splendid running order.
Bargain.
Garage, 2683 N. Halsted-st.

1918 PAIGE, $975.
7 passenger touring, finish and mechanically like new, very little mileage. Phone Blackstone 67. MR. HANTA.

FOR SALE—HUDSON 6-40; ANY ONE wanting a combination summer and winter car will find this a desirable bargain; car has seen rear 305 N. Euclid-av., or phone Oak Park 5236. Price $1,000, or best offer.

Oakland Demonstrator,
6 cylinder, 5 passenger touring car, run only 2,000 miles. 4407 Garfield-blvd., corner Wabash. Englewood 27.

JORDAN BROUGHAM,
1918. Just like new. Seat covers, wire wheels, all new cord tires, etc. 1223 Michigan-av. Calumet 3388.

CHEVROLET 1920 490 TOURING; BEST mechanical shape. Has been run very little. Bargain for some one.
Chevrolet Motor Co., 2612 Michigan-av.

1920 OAKLAND ROADSTER.
Run 2,000 miles. Condition perfect. Fully equipped. $1,000. C. E. Harrison 2769.

STUDEBAKER.
4 cylinders, 5 good tires, good paint. Bargain. $450. Midway 7167.

1918 FORD TOUR.; DEM. WHEELS, EXTRA wheel and tire, lock, cutout, shock abs., speedom., paint; bargain, $375, cash or terms. 3415 Madison-st. Open eve.

1918 CHANDLER,
7 passenger, good cond.; all new tires, seat covers, etc. 1223 Michigan-av. Calumet 3388.

1918 5 PASS. BUICK.
5 good tires; paint, top, and upholstering like new; mechanically perfect. Douglas 632.

FORD ROADSTER, COUPE TOP, 1917; EXcellent condition; price, party will sacrifice for $325 cash. Ph. Boulevard 0852.

NATIONAL HIGHWAY SIX, FIVE CORD dition, electric water $?.

HUDSON SPORT; ROYAL CORD TIRES, one extra; bumper, spotlight; first class condition. 2518 Michigan-av.

BUICK 1919 LITTLE SIX 5 PASS. IN 1ST class condition; special price. 2378 Michigan-av.

1919 FORD SEDAN, NEW STARTER, DEmountable rims, many extras; $750; cash or terms. 4335 W. Madison-st.

LATE MODEL MAXWELL TOUR., LIKE new; elec. starter, extra tire; barg., $425; cash or terms. 3415 Madison-st. Open Eve.

1918 OAKLAND, LOOKS AND RUNS LIKE new, $850; cash or terms. 4335 W. Madison-st.

1916 STUDEBAKER TOURING, AI CONDItion; must be sold. A bargain at $400. $335 W. Madison-st.

BEFORE BUYING A NEW OR USED CAR see APPERSON MOTOR CO., 3300 Indiana. Doug. 202. Open Sunday.

1922 MAXWELLS, $285, BALANCE TERMS. Roy Moor Sales Co., 660 E. 47th. Drexel 6959.

$375 TAKES LATE MODEL FORD ROADster; good tires; mech. cond. A1.
HOLMES, 30 E. Lake-st.

CADILLAC SPEEDSTER, EXCELLENT condition, a bargain. Edgewater 827.

1918 FORD SEDAN IN PERFECT RUNning condition. Austin 8022.

PAIGE 6 CYL., 5 PASS.; 5 GOOD TIRES, paint, top, mech. con. A1. Midway 2626.

1919 FORD TOUR., DEM. RIMS, FULLY equip. $450, cash or time. 2737 Madison.

1918 FORD TOURING; REAL BARGAIN; $350; cash or terms. 1924 W. Madison-st.

$400—BARG., CHEVROLET TOUR., LIKE new. 1924 W. Madison-st., near Robey.

1917 FORD TOUR., NEW TIRES, CHEAP, cash or time. 1331 Jackson.

$250 TAKES LITTLE OVERLAND 4; good starter; cash or time. 1739 Madison.

OVERLAND 90, 1919; MUST SELL; TERMS. Good condition. ADLER, 4868 Broadway.

AUTOMOBILES—GASOLINE.

RECONSTRUCTED HUDSONS

We have on hand a complete line of reconstructed Hudsons. These cars are made to run and work as good as new cars.

Each car is thoroughly tested before being placed on our sales floor, therefore these cars are delivered to you in first class condition.

IN ADDITION TO THESE
RECONSTRUCTED
HUDSONS
We Have the Following Other Makes:
1919 LEXINGTON SPORT MODEL.
1919 KISSEL TOURING.
1919 CHEVROLET SEDAN.
1919 OVERLAND TOURING.
1918 DODGE SEDAN.
1918 STUTZ FOUR PASSENGER.
1918 CHANDLER CHUMMY ROADSTER.
And Many Others.
Your Old Car Is Good as Cash.
We will extend terms to those desiring to purchase on the time payment plan.
You will save money by coming in today.
HUDSON
and
ESSEX
USED CAR DEPT.,
1615 S. MICHIGAN-AV.
CALUMET 6900.
OPEN SUNDAY.

BARGAINS
WORTH YOUR WHILE.
For Sale—Roamer Brougham, 5 pass., 5 cord 3,700 miles on boulevards only; cost new $4,285; sacrifice price $3,150.

An unusual opportunity—The following statement of facts should interest any one searching for a used Duesenberg equipped Roamer. "Having purchased a new 1920 Duesenberg equipped Roamer, would now be willing to part with my 1919 Duesenberg equipped Roamer for $3,250 cash. The Roamer Motor Car Co., 2240 Michigan-av., will service the used car for the purchaser and treat him as though he had bought direct from them. Sid Smith, Care Chicago Tribune, Central 100."

OTHER ROAMERS THAT ARE GOOD BUYS.
Roamer Cabriolet, used $3,000
7 pass. Roamer, used 2,500
4 pass. Roamer Demonstrator 2,500
Renewed Roamer, 1917 2,300
1916 Cole Eight 1,350
Ohio Electric 1,000
Chicago Electric 1,000
400
ROAMER MOTOR CAR CO.,
2240 Michigan-av. Calumet 6920.

HUDSON-ESSEX.
We have the following bargains in used cars, which must be sold to make room for new cars.
1917 Hudson sedan, Super 6 ..... $1,600
1916 Paige tour. car, 6 cyl. 650
1917 Jordan coupe, 6 cyl. 1,250
1914 Jeffery tour. 450
1917 Drexel 650
1918 Paige sedan 1,400
1915 Stearns, 6 cyl., 7 pass. 1,100
1917 Buick D-45 850
1916 Chalmers, 6 cyl. 600
Your old car taken in trade the same as cash; liberal terms.
SOUTH SIDE-DIST.,
Midway 5731. 6058 Cottage Grove.

PACKARD.
Packard 3-25 Twin Six 7 pass. Touring $3,750
Packard 2-35 Twin Six 7 pass. Limou. 4,000
1917 Marmon 34 6 cyl. 7 pass. Tour. and inc. Top 2,400
1918 Peerless 56 8 cyl. 7 pass. Touring 2,000
1918 Studebaker 6 cyl. 7 pass. Touring 900
and many others. Ask for complete bulletin.
PACKARD MOTOR CAR CO. OF CHICAGO,
Michigan-av. at 24th-st. Phone Calumet 7400.

LOOK,
BARGAIN HUNTERS.
TODAY'S SPECIALS.
1916 Elgin Club Roadster $300
1914 Overland, Elec. starter 275
1915 Studebaker 4, elec. starter 295
STUDEBAKER SALES CO.,
2036 Michigan-av. CHICAGO. Calumet 6480.

CADILLAC COUPE, $565,
or best offer takes a 4 cylinder 4 passenger Cadillac coupe, equipped with electric starting and lighting system and all latest improvements. Just the thing for a physical wreck for all season's driving. Don't miss this real bargain. Will take tires to suit or your car or diamonds taken as part payment.
JOSEPH G. GLASER,
1444-48 S. Michigan. Calumet 4214.

MERCER, 6 PASSENGER, LATE MODEL, refinished in a beautiful 2-toned brown; equipped with outrider slip covers and many other extras. No reasonable offer will be refused. Terms will be made to suit or your car or diamonds as part payment.
JOSEPH G. GLASER,
1444-48 S. Michigan. Calumet 4214.

1918 DAVIS 7 PASS. SEDAN $1,200
1918 Maxwell Sedan 900
1917 Chalmers Cabriolet 900
1918 Hupmobile Roadster, coupe top 800
1918 Overland, model 83, country club 750
FRANK R. KOONS,
1332 S. Michigan-av. Calumet 4088.
Open evenings.

Willys Knight Coupe
REFINISHED; GOOD TIRES.
AN EXCELLENT BUSINESS CAR.
HOLMES AIR COOLED,
2317 Michigan-av. Calumet 63.

FRANKLIN TOURING.
Just like new; run less than 5,000 miles; wire wheels, 5 cord tires; just out of paint shop; will sell at a bargain.
DETROIT ELECTRIC CAR CO.,
2416 Michigan-av. Calumet 4789.

OVERLAND, WILLYS-KNIGHT,
AND
AUBURN SIXES.
Terms or Trades.
For demonstration call Belmont 6190. 3301 W. North-av.

1918 HAYNES COUPE, 6 CYLINDER, 4 passenger, rebuilt and repainted; has good set of tires. Will guarantee same as new. Trades considered. Bargain.
MORTIMER.
1631 S. Michigan-av. Calumet 1061.

PAIGE SEDAN
at ½ price of new car, excellent condition throughout. MR. FANTUS, solo floor, 525 S. Dearborn-st. Ph. Harrison 8246.

1919 SAXON TOUR. CARS, CARRYING same guarantee as a new car, thoroughly overhauled and rebuilt, in A1 shape. Terms if desired: $900 to $1,100. Graham Motor Co., 5429 Mich.-av. Cal. 106.

COLE 40.
$300.00 cash and 5 notes for $20 each. Can be seen after 6 p. m. 4407 Garfield-blvd.
E. B. STERNBERG, Midway 3639.

LOZIER COUPE.
Four passenger, special made body, motor in good condition; price $1,000. Phone Midway 4730, 6 to 9 p. m.

MAXWELLS.
Immediate delivery on touring cars or trucks. SCHIFFMAN MOTOR SALES CO., 1633 Milwaukee. Humboldt 868.

CADILLAC, MODEL 55.
7 pass. touring; repainted, renickeled, and overhauled. Cash, terms of your car in trade. Call Minnicello 6783.

BIDDLE
4 pass. Sport model.
4067 Broadway.

FORD SEDAN DEMO.
Elegant 1920 car; every equipment; saves you $200; terms. SCHULLER. Calumet 7340.

DOCTOR'S COUPE.
4 pass. coupe, in excellent condition; $650. 5308 Broadway. Edgewater 440.

CADILLAC,
Model 53, 7 pass. real bargain. Calumet 2295. A. FRAMPTON 2111 Michigan-av.

55 CADILLAC SEDAN.
$2,450; IN GOOD COND. ACT QUICK. WELL. 10240. A. W. JOHNSTON.

TOURING CAR, 5 PASS., STARTER, GOOD tires, condition O. K., will demonstrate; sacrifice. COUPE 6. 111 N. Clark.

COLE BERLIN BODY 7 PASS., SUITABLE for hacking; will sacrifice for $500. 2129 Michigan-av.

CHALMERS 7 PASS., 1920 MODEL, USED 2 months; will take part cash, balance r. e. mortgage. Midway 9824.

STUDEBAKER LATE 1919 LIGHT SIX touring, $1,250 cash; excellent condition. Randolph 2348.

DODGE TOURING, WINTER SIDES AND extras; good condition; price $890. Address B 572, Tribune.

LATE MODEL JEFFERY TOURING CAR, 6 cyl.; low mileage, extras; leaving city. Ph. Rogers Park 2577. 7234 Rogers-av.

OVERLAND ROADSTER, 1917, PERFECT condition; extra tire, etc.; price $400. 2129 Michigan-av.

PREMIER 1918 7 PASS. TOURING, $1,400; you will appreciate this car when seen. Call for appointment. Monticello 2064.

1919 FORD SEDAN, EQUIPPED LIKE a Packard. MARTIN HILL, 5th floor. 234 S. Wells-st.

FRANKLIN SEDAN, LATE MODEL, WONderful condition; absolutely like new. SNOW. 1420 Michigan. Phone Calumet 868.

FRANKLIN 5 PASSENGER TOURING—ALL new tires, mechanically perfect; will sacrifice; price $900. 2129 Michigan-av.

BUICK 1918 7 PASSENGER, GLASS SIDES, like new; sacrifice; must be sold at once; $1,150. 5241 Cottage Grove-av.

FOR SALE—FORD COUPE, 1920 MODEL, cash. Call Yards 874, bet. 6 and 8 p. m.

OAKLAND PERFECT SHAPE. Phone Franklin 992.

PAIGE 1919 TOUR. LIKE NEW; RUN 4,300 miles. 3310 Sheffield. Lake View 95.

OAKLAND 1919 SEDAN; LIKE NEW; A bargain. $1,275. 430 N. Clark.

MAXWELL 1920 TOUR. DEMONSTRATOR, like new. 3310 Sheffield. Lake View 95.

MAXWELL ROADSTER, GOOD CONDITION, $419. 6-74th-st. G. C. 3291.

1914 FRANKLIN SEDAN, $485; WILL ACcept Ford. 5332 S. Western-av.

REGAL CAR FOR SALE, $175. 914 S. Western-av. Phone West 6033.

OLDSMOBILE 8, EARLY 18 TOUR. CAR, like new; must sell. Ph. Owner. Rock 302.

AUTOMOBILES—GASOLINE.

Willys-Knight
AND
OVERLAND.
NORTH SIDE
DISTRIBUTORS.
All 1920 models
now on display,
including new Knight.
Immediate delivery
on some models.
Buy your car from the neighborhood dealers and receive individual attention.
Bargains in fine Used Cars.
Cash or deferred payments with no extra charge.
BROADWAY MOTOR SALES CO.,
4527 Broadway.

Oldsmobile

1920 Oldsmobile, 8 cyl., 7 pass. $1,650
1920 Oldsmobile, 8 cyl., coupe 1,700
1920 Oldsmobile, 6 cyl., 5 pass. 1,100
1919 Oldsmobile, 8 cyl., Sportster 1,850
1918 Oldsmobile, 6 cyl., sedan 1,050
1917 Oldsmobile, 6 cyl., 5 pass. 850
1917 Hudson, 7 pass., sedan 1,550
1919 Oakland, 5 pass. 900
1916 Dodge, 5 pass. 600
1916 Buick, 5 pass. 700
1916 Crow-Elkhart 500
1917 Dodge Touring, 5 pass. 800
1919 Oldsmobile, 6 cyl., coupe 1,550

USED CAR DIVISION.
F. G. PEABODY, Mgr.
Illinois Oldsmobile Co.
2035 S. Michigan-av. Calumet 4229.

OUT OF THE HIGH RENT
DISTRICT—BARGAIN.
1919 Nash $950
1919 Maxwell 585
1919 Oldsmobile 885
1918 Dodge 950
1917 Oakland 765
1917 Reo Roadster 600
1918 Overland 590
1917 Buick D21, 6 cylinder 695
1917 Studebaker, special 760
1917 Mitchell 305
Cash, terms, or trade. 580
2219 Indiana-av. Calumet 1877.

Chandlers
Late model sedan.
Late type touring.
Other models include
1917 Buick Touring.
1918 Buick Road.
1917 Lexington Tour.
Special bargains.
THOS. J. HAY, INC.,
Coliseum 8200. 2321 Mich.-av.

GOOD USED
CARS.
1917 Haynes—Wire wheels.
Model 38 Locomobile.
Cadillac Touring car.
Ford light delivery.
These cars are all overhauled, repainted, and new tires.
Canal 4590. 1703-5 S. Ashland.

AUTO FINANCE CO.
WE SELL YOU ANY MAKE CAR, NEW OR USED, OR PURCHASE SAME FROM ANY DEALER OR INDIVIDUAL ON
EASY PAYMENT PLAN.
ALSO ADVANCE MONEY ON YOUR CAR.
TAKE UP DEALERS' NOTES, AND GIVE E

Luisa Tetrazzini

at the Auditorium Theatre on February 15

Edward Johnson

at Orchestra Hall on February 22

Mischa Elman

in Medinah Temple on February 24

Hear these famous Victor artists!

Extraordinary interest attaches to the recitals of these great artists because of the double opportunity they afford the music-loving public.

It is a privilege in itself to hear these famous artists, and added importance is given to the events in that they enable you to compare their exquisite interpretations with their Victor Records.

Attend the concerts of these artists and note the individual qualities that distinguish their renditions. Then go to any Victor dealer's and hear the Victor Records by the same artists. Note how faithfully their interpretations are portrayed on the Victrola.

It is because of this absolute fidelity that these three artists make Victor Records; that the greatest artists of all the world are Victor artists.

Victrolas in great variety of styles from $25 to $1500. New Victor Records demonstrated at all dealers on the 1st of each month.

Victrola

Victor Talking Machine Co., Camden, N. J.

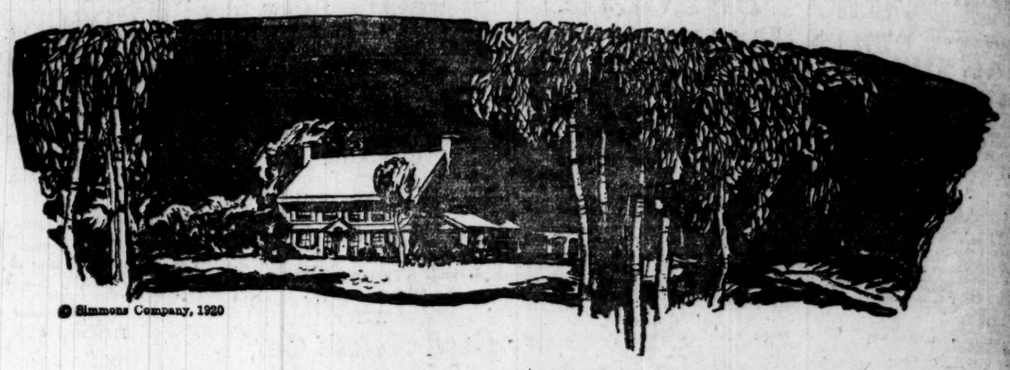

© Simmons Company, 1920

What is the Money Value of Good Sound Sleep

THE average man is critical about his food, his clothes and the house he lives in. These things cost him money, and he insists on getting money's worth.

But sleep is *free*. He is apt to be casual about his sleeping hours—and in selecting a bed, he thinks more about style and price than he does about *sleep*.

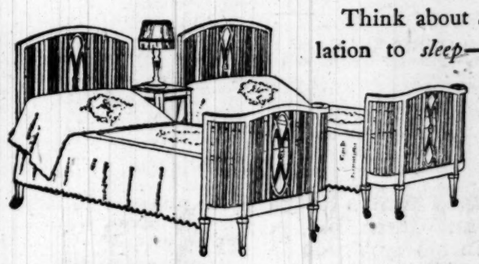

Think about *beds* in relation to *sleep*—and you will go straight to the Simmons Metal Bed, *built for sleep*.

***The* "MONTROSS"**
No. 1990—In Twin Pair

Made of Simmons' new Square Steel Tubing—seamless, smooth and beautifully finished.

Exquisitely enameled in the accepted Decorative Colors.

Has the Simmons patented pressed steel *Noiseless Corner Locks*. Easy rolling casters.

Your choice of Twin Pair and Double Width. Specially pleasing in *Twin Pair*.

Thousands of people will tell you that they never realized how deep and sound sleep can be, until they discarded wooden beds and ordinary metal beds for a Simmons Bed—noiseless, restful, sleep-inviting.

Simmons Company are pioneer makers of Metal Beds for sleep.

Makers of those wonderful Simmons Springs, that really do invite the body to lie out flat, every muscle relaxed.

Specialists, too, in *Twin Beds*—that fine principle of a separate bed for every one, so that one sleeper does not disturb the other, or communicate a cold or other ailment.

Ask the leading dealer in your section about Simmons Steel Beds, Brass Beds, Springs, Day Beds and Children's Cribs—the most popular sleeping equipment in his store.

They cost little if any more than ordinary beds and springs.

And when you are selecting your Simmons Beds with an eye to their appearance in the room, you will see that Simmons has for the first time established *beautiful and authoritative design* in Metal Beds.

Sleep is a big subject! Write us for the brochure, "What Leading Medical Journals and Health Magazines Say about Separate Beds and Sound Sleep." Free of charge.

SIMMONS COMPANY

ELIZABETH ATLANTA KENOSHA SAN FRANCISCO MONTREAL

(Executive Offices: Kenosha, Wis.)

SIMMONS BEDS

Built for Sleep

MARSHALL FIELD & COMPANY

Semi-Annual Sale of SHOES

for Men, Women and Children

Assures Style as Well as Quality

THOSE who partake of the liberal Shoe values now offered are assured not only quality, but style. Good style can be depended upon in our Shoe Sections at all times. This Sale but gives emphasis to this fact.

Our intimate relation with public need and demand gives us a basis of understanding which is reflected in the styles originating here.

Good taste is our inspiration.

On the Fourth Floor an unusually attractive patent leather Pump with buckle and wood Louis heel is featured, for women, special, $9.75.

For Women, Misses and Children, Fourth Floor and Basement, Main Store.

For Men and Boys, Second Floor and Basement, The Store for Men.

EDUCATIONAL EDUCATIONAL

YMCA SCHOOL OF COMMERCE

An Evening School of College Grade Offering Business Training to Employed Men

Bachelor of Commercial Science degree conferred upon the completion of three-year course.

COURSES

Principles of Accounting	Business English
Adv. Accounting Theory	Sales Correspondence
C. P. A. Problems	Industrial Management
C. P. A. Quiz	Office Management
Cost Accounting	Salesmanship
Auditing	Adv. Salesmanship
System Building	Advertising
Complete C. P. A. Course	Credit Management
Constructive Accounting	Logic
Real Estate	Practical Speaking
Business Law	Adv. Public Speaking
Business Economics	Spanish
Corporation Finance	French
Bonds and Investments	Memory Training

CLASSES NOW FORMING

For 40-page catalog write, call or phone Central 6789

19 South La Salle Street

EDUCATIONAL

Secretarial Training

Private secretaries earn liberal salaries and quickly advance to executive positions.

Let us train you for such a position. Our Special Secretarial Course will enable you to turn your native ability into real commercial value.

Day and Evening Classes and positions for graduates.

Get in touch with our nearest school now.

Metropolitan Business Colleges

37 S. Wabash Ave.	Randolph	2205
9008 Commercial Ave.	South Chicago	1144
63d St. and Ashland Ave.	Prospect	2805
63d St. and Princeton Ave.	West.	2227
Oakley Ave. and 12th St.	West.	500
9 S. Crawford Ave.	Garfield	1637
1530 N. Robey St.	Humboldt	1138
Lincoln and Belmont Ave.	Graceland	2227
Larrabee, near North Ave.	Diversey	2866
Kenmore and Wilson Ave.	Sunnyside	9425

Joliet, Elgin and Aurora, Ill.

EDUCATIONAL

Don't Delay To Specialize Your Brain

Are you a young man or woman with an average school training? If so, you will soon want to find a place for yourself in the realm of commercial business.

Burroughs School Will Find That Place For You

Prepare to operate the Burroughs Machines. Advancement will soon come for this is a day of specialists and skill is rewarded with unbounded opportunity.

A few weeks' course in a modern, centrally located school of business.

The Time to Begin is Today

Burroughs Adding Machine School
140 S. Dearborn St., Chicago, Ill.
Room 351 Tel. Central 1262

CORTINA ACADEMY

816 McClurg Bldg. Tel. Harr. 1678

Spanish, French, Italian, etc. Private or class instruction at school or residence at all hours.

"Cortina Phone-Method for home use."

EDUCATIONAL

MAYO COLLEGE OF COMMERCE

Business Training Courses Open to Men and Women

Day and Evening Classes

Second Semester Opens This Week

THOROUGH COURSES IN

Accounting	Geog. of Commerce
Advertising	Industrial Management
Banking	Insurance
Bookkeeping	Investments
Bus. Administration	Penmanship
Bus. Correspondence	Public Speaking
Business Law	Real Estate
Bus. Psychology	Sales Correspondence
Economics	Salesmanship
English	Secretarial Work
Finance	Spanish
Foreign Trade	Stocks and Bonds
French	Traffic Management

All courses credited toward a degree

For descriptive catalog, write, phone (Central 1644) or call NOW

ARTHUR E. MAYO, Dean

1102 Lakeview Building
116 South Michigan Avenue, Chicago

EDUCATIONAL

SATISFY YOURSELF

Are your prospects alluring? Are you satisfied with the position you fill? If not, why not improve it?

STUDY AT NIGHT

Special Secretarial and Forceful Speech Classes. Over 100,000 graduates are our best recommendation.

Call, telephone (Rand. 1925), or write Principal for catalogue.

Bryant & Stratton Business College

4th, 5th, 6th Floors, Lake View Bldg.
116 S. MICHIGAN AVE.
CHICAGO.

MAKE UP YOUR

HIGH SCHOOL WORK

Second Semester Opens This Week

ENROLL NOW. Prepare for C. P. A., Law, Medicine, Pharmacy, Dentistry, College or University entrance. Small classes insure individual attention and rapid progress. Day and Evening Classes. For detailed information call, phone (Central 1644) or write

MAYO PREPARATORY SCHOOL
1102, 116 S. MICHIGAN AVE. Chicago

ACCOUNTING

COST-C.P.A.-EXECUTIVE

Efficiently and practically taught within a short time by the oldest exclusively accounting school. Call, write or phone (Randolph 3880) for book No. 9, telling you how to increase your income and prepare during spare time for wonderful opportunities. Open evenings and Saturday afternoons.

International Accountants' Society
1030 First Nat. Bk. Bldg., Chicago

Preparatory School

For Law, Medical, Dental, Pharmacy, and other professional schools; for entrance to colleges and universities; for teachers' examinations and all other examinations requiring a high school equivalent.

The Balfour Johnstone School
1212 Garrick Bldg., 64 W. Randolph St.

BOYD SHORTHAND

IN THIRTY DAYS you are an expert writer. Taught in all the principal cities. Chicago BOYD SCHOOL, 64 W. Randolph St., Chicago.

Elliott Fisher School

Practical courses in billing and bookkeeping
14 NO. FRANKLIN STREET

WRITE FOR BULLETIN

Chicago Kindergarten Institute
701 RUSH STREET

Advertise in The Tribune

EDUCATIONAL

Learn to Reduce Your High Cost of Living by attending

Practical Food Demonstrations

—at—

SCHOOL OF DOMESTIC ARTS AND SCIENCE
Room 506, 6 North Michigan Avenue.
Tuesdays at 10:30 A. M. Thursdays at 2:30 P. M.

STUDY SHORTHAND at De Paul University

Munson and Gregg Shorthand taught. The only accredited University in the Loop which offers a recognized course in Shorthand. Day and Evening Sessions. For catalog call, write or phone the Dean, Randolph 3100. 6 N. Michigan Ave., Chicago, Ill.

SPANISH, FRENCH, ITALIAN
Riggitano Language School
1534 KIMBALL HALL

Languages

BERLITZ SCHOOL
12th Fl. Auditorium
Tel. Harrison 892
French, Spanish, English, German, Italian, Etc.

STAMMER NO MORE

re-education the key. My remarkable book, "How to Stop Stammering," mailed on receipt of 10 cents. Make no mistake. Talk with me. Trial lesson free.

The Hatfield Institute, 109 N. Dearborn St., Chicago

SUCCESS

The School That Graduates Expert Stenographers

Individual instruction by expert court reporters. Day and Eve. sessions; also by mail. Start now. Free catalog.

Success Shorthand School, 64 W. Randolph St.

GREER COLLEGE

Auto, Truck, Tractor, Aeroplane, Engineering. Day and evening classes. Booklet free. Call or phone Calumet 2657.
1519 WABASH AVE.

GREGG SHORTHAND

SAVES TIME AND MONEY
Day and Night Sessions. Start Now.
Gregg School, 6 N. Michigan Ave., Chicago.

LEARN COURAGE, ENGLISH, BECOME A

CONVINCING TALKER

The only college devoted to teaching forceful speaking, self-confidence, convincing, fluent conversation, for business, social, persuasive public speechmaking. Five separate classes for men and women. Call or Tel. 878 Rand. 30 Years Teaching Forceful, Fluent Speech.

WEBSTER ORATORY SPEECH COLLEGE
116 S. Michigan Ave., Bet. Adams & Monroe.

Moser Shorthand College
116 S. Michigan Ave. Cent. 5158
STUDENTS MAY ENTER ANY MONDAY

PHYSICAL EDUCATION. Two-year normal course for men and women. Athletics, games, folk and aesthetic dancing. Accredited. Regular term opens Sept. 23. Booklet free. American College of Physical Education, Dept. T., 4200 Grand Blvd., Chicago.

RESORTS AND HOTELS

Hotels Indian River Rockledge
ROCKLEDGE, FLORIDA
"IRR" 5 south of Jacksonville on the Indian River. High class, modern hotel; capacity 300. Excellent golf, tennis, boating, fishing, hunting, etc. Orchestra, dancing.
OPEN JANUARY TO APRIL
Literature and terms mailed. Henry M. Leech, Mgr.

RESORTS AND HOTELS.

BATTERY PARK HOTEL
ASHEVILLE, N.C.
IN THE LAND OF THE SKY
ON THE DIXIE HIGHWAY
Famous everywhere for its location, service and cuisine.
Booklet and rates upon application
S. J. LAWRENCE, Manager

RESORTS AND HOTELS

THE DESPLAND DAYTONA On East Coast

Florida. Largest and most modern hotel. Now open. Apply Ocean Beach. Leon M. Waite, Mgr.

SOUTHERN PINES North Carolina

December to May. Ideal Winter Climate; every out-door sport; excellent hotels, large and small.

THE AMBASSADOR HOTELS SYSTEM
Ambassador, Atlantic City; Ambassador, formerly Belvedere, Santa Barbara, California; Alexandria, and Ambassador, under construction, Los Angeles; Ambassador, under construction, New York.

CHICAGO SCHOOL OF FILING AND INDEXING

IRENE WARREN, DIRECTOR.
Day and evening classes. Correspondence Course.
THE GLOBE-WERNICKE CO.,
11 N. Wabash Ave. Tel. Randolph 5725.

COYNE SCHOOL Electricity; Drafting; Plumbing; Motion Picture Operating. Day and Evening. Booklet free. Call or phone Randolph 2666.
74 EAST ILLINOIS STREET